Boo Phenomenon
The hoots Rookie George Case received yesterday set Shirley Povich to thinking. Page 16.

The Washington Post

The Weather
Today—Fair.
Tomorrow—Increasing cloudiness.
Yesterday—High, 77; low, 49.
Details on Page 19.

NO. 22,595 Entered as Second-Class Matter, Postoffice, Washington, D. C. WASHINGTON: WEDNESDAY, APRIL 27, 1938 X**** Copyright, 1938, By The Washington Post. THREE CENTS

Czech Nazis Expected to Try in June to Join Germany

Berlin Spokesmen Predict Henlein Will Demand Plebiscite.

Sudetens Admit Union Their Aim

Offering of Terms to Benes Called Gesture to Keep Peace.

Berlin, April 26 (AP).—Nazi spokesmen in Berlin predicted today that Konrad Henlein would demand early in June that Sudeten Germans be permitted to vote on whether they desire to remain a part of Czechoslovakia or be joined to greater Germany.

Communal elections will begin in Praha (Prague) May 22 and will be held in the rest of the country between May 29 and June 6.

A high Nazi source said Henlein was restrained only by Reichsfuehrer Hitler from proclaiming last Sunday in his Carlsbad speech that his movement places itself under Hitler's leadership.

Such action would have been embarrassing in that acceptance of leadership by Hitler would have meant interference of the Reich with the affairs of another nation.

Henlein, therefore, had to content himself with sending a message of greeting to Hitler and refraining from sending one to President Benes.

That the real wish of the Sudeten Nazis is anschluss (union) with Germany was privately admitted by many delegates at the Carlsbad convention.

"In trying to come to an understanding with the Czech authorities," one top leader said, "we are choosing the lesser of two evils.

"Anschluss with Germany is our dearest wish. We know, however, that that might mean war . . . We are ready to sacrifice our dearest wishes to world peace. Our sacrifice, however, demands similar sacrifice by Czechs. Henlein has offered the hand of reconciliation three times. It never was clasped."

Minister Defies Nazis.

By the United Press.

Czechoslovakian Minister Vladimir S. Hurban last night served notice on the world that Czechoslovakia is determined to maintain her democratic principles despite demands of a German minority for restoration of privileges enjoyed under the old Austro-Hungarian monarchy.

In a Nation-wide radio address over the Mutual network, he told

See CZECH, Page 5, Column 6.

Roosevelt Orders Envoy to Survey Nazi Youth Camps

By the Associated Press.

President Roosevelt disclosed yesterday that Ambassador Hugh Wilson in Berlin is studying, at his request, the German government's outdoor camps for girls and boys.

The President said at his press conference he told Wilson he was very much interested in the camps, about which he knew very little except for the fact that the boys and girls seemed to be improving very much physically.

Ambassador Wilson's study concerns the Hitler youth movement, embracing over 7,000,000 German boys and girls. They are under the leadership of 30-year-old Baldur von Schirach, whose mother was an American of Baltimore, Md., and who says one of her ancestors signed the Declaration of Independence.

These American Girls—They Do Get Around

It certainly looks as if American girls are getting their share of Europe's royalty. First it was Nancy Langhorne who became Lady Astor and a member of Britain's Parliament. Then Mrs. Simpson, a Marylander, won the Duke of Windsor and became a Duchess. Now the daughter of a Virginian marries King Zog of Albania. You'll enjoy reading Hope Ridings Miller's story of this marriage —On Page 12 of today's Post.

Alexandria's Queen of May Festival

Miss Janice Matheny, of George Washington High School, Alexandria, who has been chosen to rule as Queen of May over the annual celebration by the city's public schools Monday afternoon. The theme of the festival this year will be the cycle of seasons.

Post Staff Photo.

Mexico Dispute Seen in Jailing Of U.S. Citizen

State, Federal Government Clash Seen as U. S. Tries to Free Texan.

Imprisonment of an American citizen on a murder charge made by a former convict in Mexico has resulted in conflicting reports from the Mexican government and the State of Chihuahua, apparently indicating a possible clash in federal and state authority.

The American, William N. Fink, 59, a resident of El Paso, Tex., and for 30 years a mining engineer in northern Mexico, is free on bail of 8,000 pesos (about $2,000) pending a hearing tomorrow. He is charged in connection with the assassination by bomb of Mayor Jose Borunda E. of Juarez, Mexico, April 1.

The arrest of Fink resulted from a statement made by Efren Escobar, 34-year-old political worker in Juarez, who has served prison terms in Mexico and in this country for forgery and other charges, and has been deported three times. He has admitted mailing the fatal bomb, but accused Fink of paying him for it.

The confessed bomber also accused another employe of the mining company with which Fink is associated, but the second employe, M. C. Little, later was released. The judge who heard the case against Escobar resigned immediately after returning an indictment.

Fink, meanwhile, lay in a Mexican penitentiary for about two weeks

See FINK, Page 4, Column 4.

2 D. C. Men, Circus Tax Lawyer Guilty

Two Washington men, Charles D. M. Greer and Nathaniel F. Rabner, both former Internal Revenue agents, and John M. Kelley, former general counsel of Ringling Brothers-Barnum & Bailey Circus, were found guilty in Federal Court in New York yesterday on two of four counts in connection with an alleged $3,359,016 income tax fraud.

The three were found guilty, after the jury deliberated 11 hours, of aiding and counseling the preparation and filing of false income tax returns by the circus. The huge fraud charged by the Government was based on returns on circus income for 1918-1932, inclusive.

An attorney for Kelley said the convictions would be appealed.

5 Persons Killed By Winds in West

Denver, April 26 (AP).—Devastating winds sweeping east of the Rocky Mountains today caused at least five deaths, damaged property and blackened widespread areas with dust.

A tornado shattered a rural school near Oshkosh, Nebr., killing two pupils and injuring five other children. A high wind which blew away her home killed a woman and two men and seriously injured a little girl at Draw, Tex.

Second Doctor Quits as House Airs GHA Row

Hulburt Resigns; Resolution Asks U.S. to Recover $40,000 Invested.

Less than a week after announcement of the resignation of its medical director, another physician on the staff of Group Health Association yesterday notified W. C. Kirkpatrick, president, he is quitting to re-enter private practice.

While Kirkpatrick was reading Dr. R. Stephen Hulburt's letter of resignation, Representative Paul A. Shafer (Republican), of Michigan, was excoriating G. H. A. and introducing two disciplinary resolutions in the House.

One asks Congress to direct Attorney General Homer S. Cummings to take legal action to recover $40,000 the Home Owners Loan Corporation granted to get the Federal workers' health clinic started.

The other charges G. H. A. "insists upon a program that has been declared to be unsound, illegal, unethical and dangerous" and calls for Speaker Bankhead to appoint a committee of seven Representatives to conduct a thorough inquiry.

"In the interest of the public, this investigation by Congress cannot be postponed," said Shafer, spearhead of the Capitol Hill forces opposed to the group clinic, which has more than 2,500 Federal employes on its service rolls.

Dr. Hulburt said the present controversy was not responsible for his decision to leave the association's medical staff. He is a graduate of Georgetown University Medical School, class of 1931, and lives at 3000 Dent place northwest.

"After having engaged in private practice for several years, I

See HOLC, Page 4, Column 2.

Duke Denies His Villa Has a Golden Bathtub

Paris, April 26 (U.P.).—The Duke of Windsor tonight formally denied there was a gold bathtub in the villa which he and the duchess have leased at Cap d'Antibes on the French Riviera.

'Lost Army' Hits Franco From Peaks

Division, Thought Trapped, Strikes Suddenly Out of Pyrenees.

Insurgents Are Diverted From Their Attack on Two Key Bases.

By the United Press.

Hendaye, France, April 26.—A loyalist "lost division," previously supposed wiped out in an enemy trap, swept out of the Pyrenees today in a surprise attack on the rear of an insurgent army driving eastward along the Franco-Spanish border.

The "guerrilla" attack by the reorganized loyalist Forty-third Division was so swift and furious, reports indicated, that Gen. Emilio Solchaga's Navarrese insurgents failed to beat it off, although the loyalists were outnumbered five to one. The loyalists withdrew after furious fighting in which hundreds were reported killed.

Franco Sends Planes.

The insurgents' frontier spearhead was aimed at the loyalist border bases of Seo de Urgel and Puigcerda, just below the tiny Republic of Andorra.

An appeal to Gen. Franco brought a fleet of bombing and fighting planes northward to hunt out the loyalists in the Pineta Valley. At the same time a reserve column was moved into the sector to wipe out the "lost division" or drive it across the border into France.

[Insurgent bombing and combat planes were ordered massed at new bases on the Spanish east coast to blast holes for land forces north of Valencia the Associated Press reported.

[Gen. Franco ordered the warplanes concentrated at his Mallorca Island base to support Gen. Miguel Aranda's army.

Insurgents Threaten Madrid.

[The Mallorcan air squadrons under nominal command of Gen. Franco's air ace brother, Maj. Ramon Franco, have hitherto operated mainly with Admiral Juan Cervera's blockading fleet off the Mediterranean coast. Henceforth they will use Vinaroz, seaport just south of the Ebro River mouth, as a secondary sea base, and Balderrobbes, 30 miles to the northwest, as a land base.—Editor's note.]

In the south, three insurgent columns drove deep into loyalist territery between Teruel and the Mediterranean East Coast, over roads strewn with loyalist dead, to threaten Madrid with loss of the metropolis' food and munitions lifeline.

Government lines in the salient southeast of Montablan were reported to have given way at three points, threatening 15,000 government troops with encirclement and opening the

See SPAIN, Page 5, Column 2.

Dealers Caught Selling Acid in Whisky Bottles

Four Washington hardware dealers have been selling deadly acid in discarded whisky bottles without removing original labels, the Federal Food and Drug Administration reported yesterday. The acid, it was pointed out, is clear amber in color and may readily be mistaken for liquor.

The administration warned dealers against the risk. The four caught were prosecuted under the Federal Caustic Poison act, which is applicable in the District. The act requires all poisons to be labelled.

Kaiser's Barber Dies.

Berlin, April 26 (AP).—Francois Haby, 76, former Kaiser Wilhelm's private barber for 26 years and companion to the Kaiser on all his travels, is dead.

Torch March Set for Eve of City's Voting

Parade Friday Night to End in Mass Meeting, Talks Broadcast.

Federal Union Leader Vows Ballot Won't Affect Clerks.

A torchlight parade, with representatives of every District civic group and many other organizations in line, will spur Washingtonians to the polls for their first balloting in a general election in more than half a century, the Junior Board of Commerce announced yesterday.

As plans for the parade were pushed, Arthur Bernstein, representing the District Organizing Committee of the United Federal Workers of America, assured Government employes, in a radio broadcast, that participation in the plebiscite in no way would affect their civil service standing.

Lashing government without representation, Bernstein attacked slum and health conditions in the District and said that many evils could be eradicated if District residents had the right to pick officials "responsible to them."

Health System Scored.

"Our public health system in the Capital of the United States is suffering from a generation of neglect, 20 years behind the times in method, personnel and equipment," he said.

Bernstein scored also taxes "based on inability to pay," "inadequate housing" and sanitary regulations.

The Southeast Business Men's Association issued a plea to its members to vote for District suffrage Saturday. The appeal was in the form of a postcard sent to each member of the business group.

Meanwhile 2,800 members of the Federation of Business Men's Associations yesterday pledged themselves to muster "the greatest possible vote" in Saturday's referendum.

"Our members are in this fight to the hilt," said Theodore S. Grape, president of the federation.

Parade Friday Night.

All 450 members of the Board of Commerce will form a nucleus for the torch parade, which will take place Friday night.

Details of the line of march have not been completed, but director of the parade will be Bradford Ross, son of Nellie Tayloe Ross, director of the Mint and former Governor of Wyoming.

The procession will wind through the downtown shopping district after dusk. Three or four bands, at least, will furnish music for the marchers, Ross said.

End of the parade, in which it is hoped thousands of citizens will march, will be at the park in front

See VOTE, Page 4, Column 3.

Collegians Burn Hitler Book, but Effigy Escapes

Williamstown, Mass., April 26 (AP). A copy of Adolf Hitler's book, "Mein Kampf," was burned on the Williams College campus tonight and an effigy of the German dictator was stolen before it could be burned as 500 undergraduates battled in Berkshire Quadrangle.

Fists and ancient eggs mingled freely and many shirts were torn in the fracas.

H. V. E. Mitchell, 3d, of West Pittston, Pa., dressed as a preacher, was doused with buckets of water when he touched flames to "Mein Kampf." Then, as the effigy was dragged toward a bonfire amid shouts of "Down with Hitler," a group of students seized it and fled.

Auto Unions Riot At Indiana Plants

Muncie, Ind., April 26 (AP).—Rioting broke out tonight between United Automobile Workers of America and independent unionists at General Motors Corporation's Chevrolet plant here. Police rushed tear gas to the scene.

At least one man was injured. The disturbance came as 500 U. A. W. A. forces rushed an independent line at the plant. The pickets fled inside the plant. The independent union formed the picket line following sudden shutdown of the plant today.

Four in White Airplane Sought in Snowy Peaks

Visalia, Calif., April 26 (U.P.).—Three women and a man in a white airplane were sought tonight in the snow-covered mountains southeast of here after disappearing on a flight from Death Valley during a storm.

Pity the Poor Stork! He's Late With a Baby Hippo for the Zoo

By Gerald G. Gross

"Either the stork has taken a wide detour or he's broken down from the burden," Dr. William M. Mann, Zoo director, said yesterday.

He's getting the jitters on account of Hannah, the zoo's lady pygmy hippopotamus. Since far back as early March, Dr. Mann and William H. Blackburne, head keeper, have been expecting a little pygmy hippo "any day now."

Hannah has a policy of killing her young as they arrive—three babies have gone that way, one at a time—and her keepers are maintaining a day-and-night vigil to save No. 4 if possible.

A $4,000 beauty, one of the most valuable specimens in the collection, the female hippo has been a local resident since September, 4, 1929. Billie, her mate, was a gift by Harvey Firestone to President Coolidge in June, 1927.

Mr. Blackburne, who has midwived everything from kangaroo rats to elephants, said he doesn't have any particular strategy doped out for Hannah.

"Everything will depend on the circumstances—whether it's night or day, whether there are people in the house or not, and so on," he declared.

He is sure, though, that he won't adopt the suggestion of the

See ZOO, Page 4, Column 5.

16 Business Leaders Pledge Recovery Aid; Tax Accord Reached

Compromise Provides Partial Relief for Industry.

Passage Forecast By Senate Leader

$5,300,000,000 Revenue Provisions Retained by Conferees.

Business Relief.

Congressional conferees reached complete agreement on the new tax bill designed to give moderate relief to business and maintain revenue at an estimated $5,330,000,000.

Britain boosted the income tax rate from 25 to 27½ per cent and moved to increase other levies to help pay for her huge rearmament program.—Page 5.

Accord Reached.

By Robert C. Albright.

House and Senate conference committees yesterday reached full agreement on a compromise tax bill designed to bring moderate relief to business and still maintain revenue at an estimated $5,330,000,000 level.

The completed measure will be reported to Senate and House as soon as tax draftsmen whip the complicated agreement into bill form. Majority Leader Alben W. Barkley predicted the report will win approval of the Senate "in less than two hours."

Abandonment of the Senate provision for taxing future issues of Federal Government securities, and acceptance of a 25 cents per gallon increase in the Federal liquor tax marked last-minute House victories.

Senate Victorious.

Eleventh-hour Senate triumphs in conference included special tax exemptions for utility holding companies forced into dissolution, a liberalized liquidation period for all corporations voluntarily dissolving and retention of the present estate tax laws.

Chief barriers to agreement were hurdled last week when conferees worked out a narrow application of the undivided profits tax principle —ranging from 16½ per cent on large companies that distribute all earnings to a 19 per cent maximum on those paying out none.

Offsetting this concession to the Administration was virtual acceptance of the Senate's capital gains tax modifications. Only gains realized on assets held less than 18 months would be subject to normal and surtax income rates.

Praised by Harrison.

A flat 20 per cent tax would be levied on gains from property held between 18 months and 2 years. All "long term" gains on assets held over 2 years would be subject to a flat 15 per cent rate.

The tax conference agreement came as the President's proposal for additional legislation removing immunities from Federal, State and local security issues and official salaries encountered first serious hostile reaction.

Paul V. Betters, director of the United States Conference of Mayors, said the President's plan would mean from one-half to 1 per cent higher interest rates on future borrowings of municipalities. This, in turn, he said, would mean higher real estate tax rates, which the "already approaching confiscatory levels."

"It is difficult to understand why the proposal is advanced in view of

See TAX, Page 7, Column 5.

Felt No Obligation To Report Whitney

Associated Press Photo.

THOMAS W. LAMONT, partner in J. P. Morgan & Co., who told the SEC yesterday he felt no obligation to report to the New York Stock Exchange or to authorities the misuse by Richard Whitney, now in Sing Sing, of customers' securities. Lamont is shown as he took the stand at the hearings. Story on Page 3.

Attorney Says Brewers Paid Off McCloskey

Contractor and Democratic Chairman Got $20,000, Margiotti Avers.

Developments in Politics.

Postmaster General Farley, speaking at Columbia, S. C., scoffed at charges that the Administration is unfriendly to business and defended the spending-lending recovery program.—Page 26.

Former President Hoover, at Fresno, Calif., urged women to fight against "a moral recession" in Government which he said the country is experiencing.—Page 14.

Legislation 'Bought.'

By the Associated Press.

Butler, Pa., April 26.—Attorney General Charles J. Margiotti charged tonight that an attorney for "brewing interests" paid David L. Lawrence, State Democratic chairman, and Matthew H. McCloskey, chairman of the State Democratic committee's finance committee, $20,000 cash for "favorable" legislation passed in 1935.

Margiotti, who is seeking the Democratic nomination for Governor against a slate of candidates indorsed by the State committee and another slate supported by John L. Lewis and the C. I. O., said the "charges of graft and other irreg-

See PENN, Page 4, Column 7.

President May Discuss Yearly Wage Plan With Ford Today.

Council Suggested For Co-operation

Group Asks That Untried Economic Theories Be Avoided.

Recovery Moves.

Sixteen leading industrialists and bankers pledged aid to the President in restoring normal business conditions, as Mr. Roosevelt prepared to confer today with Henry Ford on recovery steps.

Governmental, railroad and labor figures agreed on a 5-point minimum program for this session of Congress to help distressed rail lines.—Page 2.

Aid Pledged.

Aid to "the fullest extent of our ability" in restoring normal business conditions yesterday was pledged President Roosevelt by 16 of the Nation's high-ranking industrialists and bankers.

The business leaders, in a joint statement, promised through consultation and co-operation to work toward Mr. Roosevelt's stated objective of moving "the life of the Nation forward."

The statement was announced through John W. Hanes, a member of the Securities and Exchange Commission, as the President prepared to receive Henry Ford at the White House today for a conference on general economic conditions.

Hanes said he personally contacted each of the joint signers independent of White House participation. Sharing in the pledge were such financiers and industrial leaders as Owen D. Young, chairman of the board of General Electric, and Winthrop W. Aldrich, of the Chase National Bank, who played a prominent rôle in its preparation.

Co-operation Stressed.

"The President has clearly indicated that he believes that America's continued prosperity requires closer co-operation between business and Government," read the statement.

"The periods of overproduction to which he referred would be substantially alleviated if the Government engaged in continuous consultation with business leaders and encouraged them to take the initiative to develop and stabilize their respective industries.

"We pledge ourselves to aid to the fullest extent of our ability in such efforts of consultation and co-operation, and we heartily indorse the words of the President, 'Let every one of us work together to move the life of the Nation forward.'"

President to See Ford.

The President told reporters he had read the statement and regarded it as excellent. While resolving "to encourage the President in every effort he shall make to restore confidence and normal business conditions," the pledge made no mention of the Administration's $4,512,000,000 relief and pump-priming program now before Congress. It freely proffered consultative aid, but recommended that "legislation based upon untried social and economic theories should be avoided."

Meanwhile, the White House completed preparations for Ford's business conference with the President today. Others at the conference will be Edsel Ford, president of the Ford Motor Co., W. J. Cameron, a Ford associate, and Chairman Marriner Eccles, of the Federal Reserve Board. The Ford party will arrive by train at 8:50 a. m.

At his press conference, Mr. Roosevelt said he would discuss general economic questions with the pioneer automobile maker. It was

See SPEND, Page 7, Column 6.

No, the Indians Didn't Stalk Dillinger, Hoover Tells Britain

J. Edgar Hoover talked to Englishmen over the radio yesterday, and made it clear that his G-men do not run around with "blazing machine guns and revolvers in their hands." He also told them that it was not necessary to "call out the Indians" in the pursuit of John Dillinger.

Hoover, director of the Bureau of Investigation of the Department of Justice, in a speech over the network of the British Broadcasting Corporation, told his listeners across the Atlantic how "Machine Gun" Kelly gave his agents the sobriquet of G-men.

The Federal men, Hoover said, had cornered Kelly in Memphis, Tenn., and were expecting trouble because the outlaw had boasted that, with his machine gun, he would never be taken alive. They rushed into the house where he was hiding, Hoover said, and added:

"They found this braggart cowering in the corner of the room. Like most criminals, when cornered, he showed himself to be a cringing coward. There he was with his hands above his head, crying 'Don't shoot, G-men, don't shoot.' From then on, special agents of the FBI have popularly been referred to as 'G-men,' or Government men."

Hoover, in telling about the hunt for Dillinger, recalled that a Lon-

See SPEAK, Page 4, Column 1.

Today's Index

	Pages
Amusements	8
Bridge	26
Classified Advertisements	22, 23, 24
Comics	25
Crossword	26
Death Notices	21, 22
Editorials	6
Federal Diary	14
Financial News	20, 21
Over the Coffee	15
Pictures	10
Radio	26
Society	12, 13
Sports	16, 17, 18
The Post's New Yorker	8
Woman's Page	11

Borah Assails Huge Navy Bill As Norris Bolts

Fleet Is Sufficient, Idahoan Says, Unless U. S. Wants to Police World.

By Sidney Olson.

The United States does not need to expand its Navy further unless American foreign policy is planned to police the world, Senator Borah (Republican), Idaho, said in an hour's address on the "Big Navy" bill yesterday.

The veteran exponent of American non-entanglement in foreign affairs, his once-bushy mane thinned by his 31 years in the Senate, his once-jet eyebrows almost white, threw the full weight of his logic, his experience and his oratory against the President's naval expansion program.

In a field day for the opposition, featured also by the desertion of the New Deal on this issue by Senator George W. Norris (Independent), Nebraska, last survivor of the six Senators who voted against the American declaration of war in 1917, Borah's address constituted a major effort to overthrow the Senate's heavy majority for the bill.

Sees No Danger.

Borah's basic point, delivered with telling clarity, was that the United States is in no danger from South America, due to the present especially amicable relationships; from Europe, where a return to "power politics" in the last few weeks has balanced the powers against each other; nor from Asia, where Japan "has all it can possibly handle."

He said: The situation has greatly changed in Europe with reference to the dictators since the pending naval expansion bill was first proposed. The entire situation has changed and as profound a change in international affairs as ever took place within a limited time has taken place in the affairs of Europe since the proposal of this bill.

"Great Britain has swung back to the old balance-of-power idea. She was never at ease under the collective security theory . . .

"We are no longer contemplating the joinder of democracies for the purpose of combating autocracies or dictatorships. We are now dealing with the situation based upon the same principles that have obtained in Europe for the last 250 years."

He insisted that the seizure of Ethiopia by Italy and subsequent "utter disregard of the Covenant of the League of Nations" has "never concerned us in the least as a government."

Passing to Spain he said: "Not only is the seizure of Ethiopia to be approved now, but the dictators are to remain in Spain until they finish their job, until they are victorious, and after they are victorious it is supposed they will go no further.

"One could express himself concerning that proceeding and do so with great sincerity, but it is not necessary in presenting this matter today."

He declared that the world's greatest danger was not fascism or communism but "imperialism." Neither of the first two of these, he said, could be settled by "a navy, whether great or small."

The Senate's orator, sarcastically naming Japan as "the mother of our modern American Navy," traced the history of American naval expansion to show that threats of a huge Japanese navy have many times been used to promote American naval building, although he added that these supposed threats had never materialized.

Fears Tax Load.

Throughout his address Borah made a concurrent point—that while there is no immediate or probable danger to the United States from other nations anywhere, there is, he said, great danger in two factors: beginning a world naval race and imposing an even heavier tax load on the poor people of the world.

He recalled that Secretary Hull said recently that 80 percent of the human family are "living below the danger line." Then he said gravely:

"It is that 80 per cent upon whom we are placing these additional burdens . . . Is there no danger there? There are those who see danger in battleships, danger in territorial questions; but is there no danger when we begin anew to extract from the pockets of the impoverished millions and billions, and millions and billions more?"

With virtually none of the proponents of the measure coming to its defense, Borah and Senators Nye and Frazier, both North Dakota Republicans, and Bone (Democrat), of Washington, all opponents of the measure, conducted the heavily one-sided debate throughout the day.

In the House Representative Sam D. McReynolds (Democrat), of Tennessee, chairman, House Foreign committee released a letter from the State Department which answered a resoulution by Representative Bryon Scott (Democrat), of California. Scott had sought to have the State Department brand as "treaty violators" the nations, specifically Germany, Italy and Japan, which have overthrown pacts to which this country is party. The department merely referred to previous representations on Italy and Japan but not to Germany.

Do You Know All the Answers?

Would you like to participate in a question-and-answer radio program? Listen to *The Umbrella Court of The Air* tonight. Judge Mark Question will tell you how you can participate in his program. Listen in to

WMAL—8 P. M.

HAND-TAILORED SUITS
$25
Others to $95
Freeny's INC.
1006 Connecticut Ave.

Working for Washington

Mrs. Roberts Guides Destiny Of 86 D. C. Welfare Agencies

MRS. W. A. ROBERTS.

Executive Secretary of Council Serves as Co-ordinator for Various Units; Started as Volunteer Worker in 1913.

By Christine Sadler

To guide "the head that guides the heart" of the City of Washington is the important job filled by Mrs. W. A. Roberts, executive secretary of the Council of Social Agencies. Eighty-six separate agencies look to the council for guidance in the social work they desire to undertake.

Mrs. Roberts' council knows where the social welfare dollar will do the most good, where the volunteer workers are needed, where the Christmas baskets should go. An agency working through the council is able to co-ordinate its efforts with the needs of the entire District and can feel that the work of its members is constructive and in accord with approved social service methods.

An idea of the scope of such guidance in a city of this size is seen in the fact that the social service exchange division of the organization answers more than 170,000 calls annually.

Do the Footwork.

"We don't spend the money. We merely do the footwork," is the way Mrs. Roberts explains the council's work. And by foutwork, she really means footwork.

Take the spring gardens project sponsored by the council, for instance. Approximately 500 gardens will be planted this spring.

Although the gardens represent one large co-ordinated project, any number of churches, schools, individuals, the WPA, garden clubs and home and garden groups are co-operating. Some furnish the plowing, some the seeds, some the garden implements—and the council furnishes the headwork.

The gardens were part of the council's program long before the WPA made the idea popular as a relief aid. Both for the vegetables they provide for needy families and for the morale they furnish, they are favored projects with Mrs. Roberts.

"It is amazing how much morale come from digging in the earth, how much good it does a family to raise a garden," she declares.

Gardening Her Hobby.

Mrs. Roberts knows about garden raising from first-hand experience, for gardening is her one and only hobby. Her rock garden at her home on Reno road is one of the beauty spots of the city, although she claims that it is really lovely only in the spring. "We put a lot of work into it, and we get much more back than just flowers," she says.

In addition to co-ordinating efforts of different groups, the council looks after the "loose ends" of social service work in the city and nurtures young projects until some group is ready to take them over. Such a project on the council's books now is its work with the blind. During the past year its workers have been making a functional survey and doing case work with every blind person in Washington.

Health, family welfare, child welfare, research and neighborhood councils are the other departments in the big council, which was started in 1922 with only Mrs. Roberts and one secretary as its staff.

Started Work in 1913.

Mrs. Roberts entered social work in 1913 as a volunteer in the old Associated Charities. She must have been good, even then, for she was made a member of the staff and worked there for four years. When the country began to organize its social service in the World War she became assistant executive of the home service section of the Red Cross.

She was born in Lexington, Va., the daughter of Col. Thomas M. Semmes, who occupied the chair of modern languages at V. M. I. Her grandfather, Judge John Brockenbrough, established the first law school at Washington College—now Washington and Lee University. Needless to say, her two sons—Capt. William S. T. Roberts and Archer Roberts—both went to V. M. I. Capt. Roberts also is a graduate of West Point. Both sons are married and have one child each.

"I certainly am a grandmother," Mrs. Roberts exclaims in answer to that important question. "I have a grandson and also a granddaughter."

On Friday—Washington I. Cleveland, manager of District of Columbia Motor Club for the A. A. A., will be next in the "Working for Washington" series.

Court Told Firm Paid Son of Fess For Senate Lobby

By the Associated Press.

Commissioner Richard H. Ackers, of the United States Court of Claims, heard a Justice Department attorney charge yesterday that a major air line paid $3,000 in 1930 to a son of the late Senator Simeon D. Fess, of Ohio, for two days' activity on Capitol Hill.

The attorney, Carl L. Ristine, told reporters he could not recall to which of three sons he referred.

Ristine made the charge in a plea to Ackers to deny suits brought by three aviation companies for $3,110,556 damages allegedly suffered through Postmaster General Farley's cancellation of air mail contracts in 1934. The carriers are Boeing Air Transport, Inc., Pacific Air Transport and United Air Lines Transport Corporation, who asked that damages be awarded for loss of mail carrying compensation.

Senator Fess' son, Ristine declared, was hired by Paul Henderson, vice president of United Aircraft & Transport Corporation, to speed Senate approval of the then pending McNary-Watrous air mail contract bill.

Sen. Reames 'Resting Well.'

Senator Alfred E. Reames (Democrat), of Oregon, was "definitely improved" at Naval Hospital yesterday, attendants said. Ill since Friday with bronchial pneumonia, the Senator was said to have spent "a very good night" and was "resting well" yesterday.

FAMOUS FOR
ORIENTA
COFFEE
FINE FLAVOR

HELP STOMACH DIGEST FOOD
Without Laxatives—and You'll Eat Everything from Soup to Nuts

The stomach should digest two pounds of food daily. When you eat hasty, greasy, coarse or rich foods or when you are nervous, hurried or chew poorly—your stomach pours out too much fluid. Your food doesn't digest and you have gas, heartburn, nausea, pain or sour stomach. You feel sour, sick and upset all over.

Doctors say never take a laxative for stomach pain. It is dangerous and foolish. It takes those little black tablets called Bell-ans for indigestion to make the excess stomach fluids harmless, relieve distress in 5 minutes and put you back on your feet. Relief is so quick it is amazing and one 25c package proves it. Ask for Bell-ans for Indigestion.

Roosevelt to Sail From Charleston

By the Associated Press.

President Roosevelt told reporters yesterday he would leave Charleston, S. C., Saturday for a one-week voyage on the new cruiser Philadelphia, and would disembark either at Annapolis or at the mouth of the Potomac River on his return.

Stout Women—Slenderize
SIZES TO 60
We Fit the Hard-to-Fit
STOUT *Slender* **SHOP**
1336 7th ST. N.W. NO. 7202
"Look for Our Large Neon Sign"

PROTECT YOUR HOME FROM
TERMITES
PO. 3925
3-DEG INSPECTION BONDED INSURED
TERMINIX SERVICE
CONNECTICUT AVE. AT S ST. N.W.

Saltz Bros. Inc.
LANGROCK FINE CLOTHES
1341 F STREET, N.W.

Langrock *creates* Sportswear *for* Sportsmen

An Exclusive Sports Jacket of imported fabrics, customized tailored and styled by Langrock of New Haven, costs as little as
$25 up

British Slacks, in a new range of exclusive fabrics including flannels and gabardines.
$8.50 up

Saltz Bros. Inc.
1341 F STREET N.W.

Roosevelt Bids For Coalition of Liberal Forces

Admits Berle Told Him of Plan to Attend Session With La Follettes.

By the Associated Press.

President Roosevelt told a press conference yesterday the more that liberal forces organize in this country to promote liberal policies the better it would be.

He was responding to an inquiry as to the need for organizing liberal groups for effective political action, aside from the conference of liberals called by Gov. Philip La Follette of Wisconsin to meet at Madison, Wis., tomorrow.

Responding to other questions, the President said A. A. Berle, Assistant Secretary of State, had told him he was going to the La Follette conference. The President said he was going in a personal capacity and not as a representative of the Administration. Mr. Roosevelt added he was not contemplating a message to the conference.

Fall Influence Little.

Gov. La Follette's call is exciting lively interest among legislators seeking to ascertain the potential strength of a national third party.

Although there is little expectation that a new party would have countrywide influence in this year's Congressional elections, members of Congress were divided over the question of whether the timo is ripe for a political realignment.

Senator Norris (Independent), of Nebraska, asserted that third party talk should wait until it is determined whether President Roosevelt will seek another term.

"The President doesn't want a third term," Norris said, "but if a coalition of Democrats and Republicans in Congress succeeds in blocking his measures, the people will insist that he run again."

Representative O'Connell (Democrat), of Montana, has contended that the Madison conference would offer an opportunity for liberals to pledge support to the President for a third term. He said that if Mr. Roosevelt was not renominated by the Democrats, it would be "very wise" for liberals to place him at the head of a new ticket.

Senator O'Mahoney (Democrat), Wyoming, said the time is ripe for a new party. Such a trend has been developing for 20 years, he said, and a "realignment of the political parties is overdue."

Copeland Sees Many Parties.

O'Mahoney said a third party might wield influence in the 1940 elections, but asserted that none could now predict what form a new organization might take.

Senator Copeland (Democrat), New York, who unsuccessfully sought the New York mayorship with the support of Republicans and Conservative Democrats, asserted:

"There is no doubt that there will be a third party. There may be a fourth and a fifth party."

Senator Austin (Republican), Vermont, said:

"It is too early to talk about a third party—the only coalition that is likely is one in which Democrats and Republicans vote for each other's candidates in order to get the best man for a job."

King to Tour Airports.

London, April 26 (AP).—King George will make an inspection tour by airplane of Royal Air Force airdroms on May 9, it was announced today.

SPECIAL NOTICES

A NEW INVENTION

For the U. S. A., of great importance in the automobile, aeroplane and a large number of other industries, thus a new invention which can be widely used and will provide work for many persons now out of work, is announced.

It is with great pleasure that we announce that a new and very important invention already has been patented in the Patent Office at Washington (PATENT NO. 2117900) OF 1938, which is of great importance for the revival of business, an improvement which may play a great part in the lives of the American people, etc.

By the use of exploitation of this patent a very large field will be opened to industry and the public.

It will be possible therewith to improve the quality of various types of products at relatively low cost.

This invention is patented by MR. DIMITER IVANOFF OUSHEFF, CHEMICAL ENGINEER, a gentleman of ability and intelligence, a young man of large acquaintence in the chemical profession.

Mr. Ousheff came to America in the year 1937. His native land is Bulgaria. He will remain in this country. The U. S. A. is his new fatherland; he has received his first citizenship papers and awaits the second and final papers. He has been occupied with this invention and at the same time with others for five years continuously and has invested and spent large sums of money for material and apparatus, and has overcome many difficulties thereby.

In the "Old Country," Europe, the political and economical conditions are very unfavorable to the exploitation of inventions.

Mr. Ousheff has come to America to stay, and has stated to friends and colleagues in his profession: "This land of America is worthy of true admiration and honor and I am very happy to be here with my inventions, and will do all possible to acquit myself honorably in this, my new fatherland!" . . . etc., etc.

For the use and exploitation of all inventions and patents of Mr. Ousheff there is now being organized a large company of very great industrial importance, which will begin to function in a short time in accordance with the statements of Mr. Ousheff as to this invention and also for all others, the by-products or primary products are of type now unusable, such as those of agricultural raw materials, the by-products of various other industries, taken directly from the soil, as well as entirely independent of those of other countries, such as Europe and, in a word, of the entire world. All the by-products are now almost worthless.

Relative to these very important and interesting patents and inventions of this able chemist-engineer, Mr. Ousheff, we shall have the pleasure of returning and giving more details, particularly as to the individual patents and inventions.

The Gallup Poll

Removal of Restrictions on Business Favored by Public as President Prepares to Consult Ford.

By Dr. George Gallup,
Director, American Institute of Public Opinion.

New York, April 26.—As President Roosevelt prepares to meet Henry Ford at the White House tomorrow to discuss ways and means of bringing about business recovery, thousands of voters throughout the Nation have been asked in a survey: "If you were in President Roosevelt's place, what would you do to fight the depression?"

George Gallup.

The survey, conducted by the American Institute of Public Opinion, found that one-half of the voters would not know what to do. But the answers of the other half reveal a significant gravitation of opinion toward one idea: the Government should let business alone; that is, remove restrictions on business initiative and try to restore confidence.

The number of persons who expressed this sentiment was far greater than the number who favor the New Deal's proposed spending and lending "cure" for the trade slump.

The voters offered scores of solutions which ran all the way from reviving the NRA to enacting the Townsend Plan. But the largest number of answers clustered around the following suggestions, in the order shown:

What Would You Do to Fight Depression?

1. **Remove restrictions on business initiative, such as high taxes.**
2. **Reduce Government spending and try to balance the budget.**
3. **Increase Government spending.**

The removal of restrictions on business received more than twice as many votes as any of the other leading suggestions. This fact would seem to indicate that business has risen in public esteem since the recession set in.

Conversely, the public has apparently never been "sold" on the idea of Federal pump priming. Several recent Institute surveys have shown that only a minority favor trying to spend our way to prosperity. The majority say that any recovery achieved that way would probably be short-lived and artificial.

The present survey found that about as many Democrats as Republicans have opinions on combating the depression. The difference is that Republican sentiment is more unified. Approximately half of Republican voters who expressed an opinion were for a program of lifting restrictions on business, whereas only about one-fifth of Democrats were agreed on this policy. The rest of the Democrats favored many diverse suggestions, with no one proposal commanding more than 15 per cent of the vote. Increased spending received prominent mention, as did tax reduction and revival of the NRA.

Sentiment for letting business alone was found to be strongest in the upper and middle income groups in the voting population, as might be expected. A large number of voters in the lower-income group, on the other hand, said they are for the Roosevelt spending program. This is probably because, as Institute surveys have shown, the President is particularly popular with poor voters, and also because spending for unemployment relief will help the poor man's lot.

It's a Depression, Not a Recession, Voters Say.

New York, April 26.—With commentators scratching their heads over whether to call the present trade slump a depression or a recession, an Institute survey finds that the public's mind is made up. It's a depression.

This is the term favored by a sizable majority of the voters throughout the Nation who were asked: "Would you call the present state of business a recession or a depression?"

The vote:

Recession	**42%**
Depression	**58**

With a Democratic administration in the White House, Republican voters make no bones about calling the slump a depression. Democratic voters are more reserved. Half of them call it a depression, the other half a recession.

The vote:

	Recession	Depression
Republicans	**28%**	**72%**
Democrats	**50**	**50**

SPECIAL NOTICES

ANNUAL MEETING OF SHAREHOLDERS Washington Permanent Building Association will be held at the office, 629 F street northwest, May 4, 1938, at 3:30 p. m., for election of officers and directors. Polls open from 10 a. m. to 3 p. m. HERMANN H. BERGMANN, Secretary. 13,20,27,4.

WANTED 20 young men who want to spend 3 evenings a week, learning how to earn more money. We guarantee a job to graduates of complete courses. Secretarial, Accounting and All Business Courses. Inquire. NEW Classes NOW starting. **BOYD SCHOOL** 1333 F St. NA. 2340.

Neely Proposes Seven Changes In Civil Service

Agrees With Unions That Retirement Ages Should Go Down.

Seven changes in the civil service retirement act were proposed to the Senate yesterday by Senator Neely (Democrat), of West Virginia, upon behalf of the Civil Service Committee as the House Civil Service Committee opened hearings on bills to amend the act.

Neely said that the Civil Service Commission favors all of the changes save the one which proposes to reduce the ages for optional retirement after 30 years' service to 64, 60 and 58 years. The present retirement ages are 68, 63 and 60.

Senator Neely said he would press for passage of the legislation at this session.

The bill proposes the following changes in the retirement act.

Three one-year extensions of appointments beyond the retirement age when approved by the Civil Service Commission.

Provides an employe with a choice of two joint-suvivorship annuity plans, usually referred to as "widow's annunity."

Extends from 90 days to 12 months the period which an employe may be retained on the retirement roll after complete recovery from a disability while he is trying to get reinstated in the service.

Permits employes to deposit additional amounts of from 1 to 10 per cent of their salaries with the Government for additional annunities. The deposits would draw 3 per cent compounded annually.

Changes the existing law for returning salary deductions to an employe when he leaves the service.

The House Civil Service Committee today will continue hearings on the varied House bills.

In Congress

YESTERDAY.

Senate.

Met at noon and recessed at 4:50 p. m. until 11 a. m. today.

Debated Navy enlargement bill.

Conferees agreed on tax conference report.

Commerce Committee considered routine bills.

Agriculture Committee continued cotton co-operative investigation.

House.

Met at noon and adjourned at 5:05 p. m. until noon today.

Considered Interior conference report and calendar bills.

Foreign Affairs Committee considered treaty violators report.

Appropriations Committee considered relief proposals.

Ways and Means Committee considered securities tax legislation.

Rules Committee considered wage-hour bill.

TODAY.

Senate.

Meets at 11 a. m.

Resumes Navy enlargement debate.

Appropriations Committee considers relief proposals.

Postoffice Committee considers routine business.

Agriculture Committee resumes cotton co-operative investigation.

House.

Meets at noon.

Considers miscellaneous calendar bills.

Rules Committee resumes wage-hour study.

District Committee considers D. C. bills.

Public Buildings and Grounds Committee considers D. C. airport bill.

Appropriations Committee studies the relief program.

Judiciary sub-committee considers collective bargaining contracts.

STETSON SHOES

Select THEM FOR STYLE

Wear THEM FOR COMFORT

Stetson shoes leave nothing to be desired if style and comfort is the thing you're looking for, and in Stetsons you will find the ideal combination of both. Stetson builds its footwear to conform to your foot—there's no breaking-in necessary, even when they are new. Try a pair and prove it! $13.50

We Also Stock Arnold Glove Grip Shoes for Men.

GOLDHEIM'S
1409 H STREET

Mellower!

Paul Bransom

FREE! Paul Bransom's great etching —"The King of Birds" (without advertising). Write National's Eagle, 120 Broadway, New York City.

IF you are one of the few men who haven't tasted National's EAGLE yet, by all means take your first drink *straight!* Then, you'll know why we stress the fact that National's EAGLE is based on *American* whiskies . . . and is one of the first pre-war type American blends possible in a generation.

A rich, pleasing *mellowness!* A throat-easy *mildness!* That's the difference *American* whiskies make in a blend!

ASK ABOUT THE EAGLE "TASTE TEST"

NATIONAL'S
EAGLE
"The King of Blends"
YOUR GUIDE TO GOOD LIQUORS

National's Eagle Blended Whiskey—90 Proof—40% American straight whiskey, 60% American grain neutral spirits.
Copyright 1938 National Distillers Products Corporation, N. Y.

Lamont Denies Duty to Expose Whitney Theft

Morgan Partner Says He Felt No Obligation to Tell on Broker.

By the Associated Press.

Thomas W. Lamont, partner of J. P. Morgan & Co., told the Securities Commission yesterday that he felt no obligation to report Richard Whitney's misuse of customers' securities to the New York Stock Exchange or to public authorities.

Lamont was a witness at the commission's examination of the failure of the New York brokerage house of Richard Whitney & Co.

Made "Terrible Mistake."

Testifying in a crowded hearing room, Lamont said:

"Here was a question of a man in whom we had utmost confidence. He had made a terrible mistake. His brother was going to help him."

Explaining that he had "moved as my heart dictated," Lamont described his reactions after he had loaned $1,082,000 to his partner, George Whitney, brother of the bankrupt brokerage house head.

George Whitney, in turn, lent the money to Richard to help him restore portions of the stock exchange gratuity fund which he had kept in his possession for nine months.

Never Occurred to Him.

"It never occurred to me that I should butt in and denounce Richard Whitney, nor that I should run to the stock exchange authorities when they have all the machinery in the world . . . I felt it should be taken care of in other ways and that it was not up to me."

"Did you feel you should have gone to the exchange or public authorities and tell them the facts?" asked Gerhard A. Gesell, commission attorney.

"No," replied Lamont.

During a discussion of the loan he made to George Whitney, the Morgan partner asked Mr. Gesell:

"Did you expect me to lend the money and then ask George to trot down to the district attorney and denounce his brother?"

"No," the attorney said.

Felt His Duty Done.

After Mr. Gesell questioned the banker repeatedly on whether he should have reported Richard Whitney's misconduct, Mr. Lamont said:

"I don't know whether you're reading me a lecture, Mr. Gesell . . . but I felt I had done my duty."

Mr. Gesel then asked the witness what would have been his reaction had he known the Mayor of New York had misused relief funds.

"That's a theoretical question and I'm not interested," the witness answered.

Mr. Lamont said he had had the utmost confidence in Richard Whitney and that the news of his failure "came as the greatest shock in the world."

"Even after he had stolen $1,000,000 of securities?" Mr. Gesell asked.

"I don't think I ever put it in the terms you are using now. You used the world 'stealing,'" Lamont replied.

"It never occurred to me Richard Whitney was a thief. It made me ill almost that he could have been deceiving his brother, his wife and the community."

Weighed Human Factors.

At one point the witness said:

"If I'd been a lawyer I might have gone into the matter further. But there was a human equation in it."

"Did George Whitney tell you to keep the matter secret?" Gesell acked.

"No, he didn't," said Lamont.

"Did you have anything to do with the liquidation of Richard Whitney & Co?" inquired Gesell.

"Absolutely nothing," Lamont responded.

Earlier Arthur M. Anderson, another Morgan partner, said he regarded as a "slow loan" an unsecured advance of $500,000 made to Richard Whitney by the Morgan banking house in June 1931.

Gesell asked Anderson whether he had believed Whitney could have paid back the loan.

"I think it is a fair statement that he could have paid it but it would have cramped his style somewhat," Anderson replied.

Whitney Makes Good With Mop.

Ossining, N. Y., April 26 (AP).—Richard Whitney, ex-broker, graduated from the rookie class at Sing Sing prison today to become a full-fledged convict and got his first job—cleaning and mopping floors in the ancient cell block where he is confined.

Prison attendants said Whitney, before his removal today to a new cell, higher in the old block, cleaned and scrubbed the walls of the cell he has occupied and did the job with the thoroughness of a good porter.

Mother, 16, Sister And $1,500 Missing; Hollywood Called

A 16-year-old mother of a small baby and her 17-year-old sister disappeared from their home, 2525 Minnesota avenue southeast, Sunday at the same time $1,500 of their mother's savings was missed, police were told yesterday.

Mrs. Mable Westcamp, beauty shop operator, reported her daughters, Mrs. Margie Scott Brizzi and Miss Lillian Scott, left home Sunday but that she thought they had gone to stay with their father, Charles Scott, 457 H street southwest.

When the girls were not at their father's home and the money was missed Mrs. Westcamp called police. She said both girls had spoken of going to Hollywood.

Mrs. Brizzi has been separated from her husband, Richard Brizzi, since, shortly before her 7-month-old baby was born.

2 Get Jail Sentences For Firing Old Mansion

Princess Anne, Md., April 26 (AP). Two colored workers who burned historic Beverly Mansion after stealing 20 baskets of sweet potatoes from the cellar, were en route tonight to the Maryland Penitentiary.

John Dennins, 35, foreman on the estate for six years before he was deposed, was sentenced to 10 years for arson by Judge James M. Crockett. He pleaded innocent to the charge. John Wesley Waters, 32, the other, was sentenced to 6 years when he pleaded guilty and turned State's evidence.

Accuses Hopkins of Propagandizing

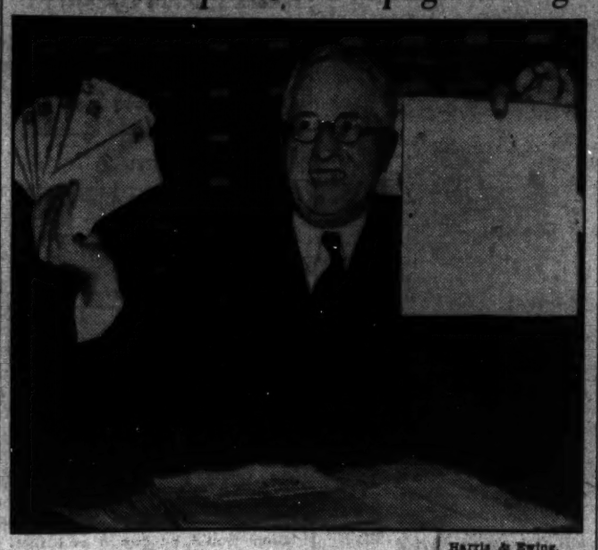

Harris & Ewing.

Displaying a batch of letters received in his first mail yesterday, Representative John Taber, New York Republican, accused WPA Administrator Hopkins of inspiring "chain letter propaganda" in favor of the President's pump-priming program. "On the bottom of some of the letters," Taber said, "was a line stating 'Make one copy for your Congressman and send this to four other persons.'"

Los Angeles Scientist Is Here On Way to Lecture in Europe

Dr. Ruth Drown Will Exhibit Device Intended to Photograph Body Tissue as X-Ray Does the Bones.

Dr. Ruth Drown, of Los Angeles, who was in Washington over the week-end, is on her way to Europe to demonstrate before medical groups there an instrument by which she believes it is possible to photograph the soft tissue of the body. She has been working on it since 1935 and it will not be released until her experiments are complete, she says.

Dr. Drown explained that her instrument "tunes in" on any part of the body of which a picture is desired and is developed on the principle of the radio, rather than the X-ray. It makes use of the "life force" of the body to photograph it. Every part of the body gives forth its own rate of vibration, she said.

The medical profession has needed for many years, pictures of the soft tissue as well as of the bone structure which the X-ray photographs.

Dr. Drown demonstrated the device last September before the meeting of the Medical Physical Research Association in Chicago, following a banquet, and the audience kept her answering questions and carrying on her demonstrations until 1 o'clock in the morning.

She left Washington last night, accompanied by Mrs. Edward J. Gage, widow of the Secretary of the Treasury in McKinley's administration. Mrs. Gage is among those who have seen Dr. Drown demonstrate her instrument and has been photographed by it. They will sail together aboard the Hamburg from New York on Wednesday, Dr. Drown going to London and Mrs. Gage to France.

Policemen Accept Numbers Bets in Raid on Northside

Police said they took numbers bets over a telephone in the 1400 block North Capitol street yesterday while they were waiting to take a man and his wife to headquarters in connection with a lottery case.

Mr. and Mrs. Pincus Fox, were released under $1,500 bond each on charges of operating a lottery.

The raiders had a search warrant for the tailor and haberdashery shop run by the couple. Several hundred alleged numbers slips and marked money were seized, police said.

A loaded revolver was found in the store.

2 Va. Police Face Trial June 27 for D. C. Man's Death

Policemen Edwin Scheid and Herbert Knox, of Falls Church, Va., charged jointly with the murder of Theodore Daugherty, Washington musician, will be tried separately beginning June 27, Judge Walter T. McCarthy, of the Arlington County Circuit Court, announced yesterday. Scheid will be tried first.

The officers—Scheid is 23 and Knox 24—are charged with killing Daugherty, 31, on the morning of March 30. They said that when they sought to question him, he threw his automobile into gear and sped through Fairfax and Arlington counties until, at Cherrydale, he was fatally wounded.

Waitress Pay Raised in Cafes That Ban Tips

Minimum for Them Will Be $16.50, as Against $13.25 for Others.

Waitresses in restaurants having an antitipping policy will receive a minimum wage of $16.50 per week, as compared with $13.25 per week for other waitresses, the Minimum Wage Board ruled yesterday.

At the same time the board distributed more than 3,000 copies of the public housekeeping occupation minimum wage order, effective May 8, to all employers in Washington.

More than 8,000 women in hotels, restaurants and allied industries will be affected by the new rates. For each standard workweek of 36 to 48 hours, waitresses will receive not less than $13.25 per week. If employed for less than 36 hours per week or less than the standard workweek of their establishments, not less than 40 cents per hour.

During the conferences to establish a basic wage for waitresses much controversy resulted from the proposal by the employers to include tips in the determination of the minimum wage. The board ruled, however, that "in no case shall gratuities or tips be included as any part of wages fixed in the order."

The ruling providing a higher wage for waitresses in restaurants with a no-tipping policy came about when the board discovered these employes would not receive a wage on parity with those waitresses who received tips. This grouping included soda fountain girls, Y. W. C. A. cafeteria, a large hotel and other restaurants in the District.

The highest wage granted to employes under this order was $17 per week. This wage will be guaranteed to telephone operators, hatcheck girls, elevator operators, cashiers, clerical workers and similar workers.

The board allowed reduction from the basic rate for each "bona fide" meal furnished by the employer when an employe is on the employer's premises as condition of employment." The deduction must not exceed 30 cents for each meal, the board ruled.

Harvard Professor Wins Chemistry Prize

New York, April 26 (AP).—Dr. Paul Doughty Bartlett, assistant professor at Harvard University, today was announced as winner of the $1,000 American Chemical Society prize in pure chemistry for 1938.

Becomes Human Torch

Post Staff Photo.

ROBERT G. TIMBERLAKE.

Obolensky Scion, Hurt, Is Held for Auto Crash Death

New York, April 26 (AP).—Prince Alexis Dawydoff, 35, exiled scion of Russian nobility, was under arrest in the prison ward of Bellevue Hospital today, charged with automobile homicide after his car had jumped a Fifth avenue curb causing the death of one woman and injuries to himself and a second woman companion.

Mrs. Margaret Abrams, 22, wife of James Abrams, executive of a bond brokerage firm, was fatally injured when thrown from the car. Mrs. Zinovia Manning, 36, the other passenger, was cut and bruised as was Prince Alexis.

Dawydoff, son of Princess Marie Obolensky, is a magazine editor.

Father Who Tried To Retrieve 2 Girls Freed With Flier

Nassau, Bahamas, April 26 (AP).—Forrester Scott, Philadelphia lawyer, and Stanley Boynton, aviator, were acquitted today of attempted kidnaping.

The two were accused of attempting March 16 to seize Scott's daughters, Eve and Zoe, and fly them back to the United States. The children had been brought here by Scott's former wife, now Mrs. Harry Clark Boden.

The presiding justice directed the acquittal on the ground that Mrs. Boden's testimony was inadmissible because British law does not recognize her Reno divorce. A wife may not testify against her husband.

Lawyer Burns Self to Death To Avoid Trial

Robert G. Timberlake, 35, Was to Face Charge of Forgery.

Less than an hour before he was to appear in District Court on a forgery charge, Robert Grantland Timberlake, 35, 1415 T street southeast, yesterday saturated his clothing with gasoline and touched his own funeral pyre.

His clothing was ablaze when he was found shortly before 11 a. m. on the sidewalk near the railroad siding just off New Jersey avenue southeast. Leon Abraham, employe of a car-loading company, covered the man with a piece of canvas and extinguished the blaze.

Taken to Casualty Hospital, Timberlake was dead on arrival.

Stella and Ellis Robinson, colored, 1263 First street southeast, were the first to notice Timberlake. He rolled down a railroad embankment, a mass of flames before they could reach him. They summoned fire apparatus, but Abraham had put out the flames before it arrived.

Timberlake, employed as an investigator by a local attorney, left his home yesterday after telling his wife he was going to court. He purchased a half-gallon of gasoline at a filling station at 453 New Jersey avenue southeast, telling Wilbur Baxter, station employe, that he wanted the fuel for his automobile.

A few minutes afterward, Timberlake returned to the station, according to Baxter, and requested a larger can because the first one would not reach behind his spare tire to the gas tank. Timberlake's wife, Louise, told police her husband did not own an automobile.

Timberlake was scheduled to appear in court in connection with a forgery indictment. He was arrested in January for allegedly passing a bad check for more than $300. The man was arrested again in February for firing several shots in the office of former Police Court Judge Gus A. Schuldt.

Detective Sergt. Clyde N. Strange, of the Homicide Squad, said several letters were found in Timberlake's pockets, but none indicated he intended taking his own life.

Mrs. Timberlake stated her husband has been in ill health. The couple have no children.

Coroner A. Magruder MacDonald issued a certificate of suicide.

Veterans' Administration To Fete Maj. J.D. Cutter

Maj. John D. Cutter, retiring director of the supply service for the United States Veterans' Administration, will be honored by his associates at a dinner at 7 p. m. tomorrow at 2400 Sixteenth street northwest. Gen. Frank T. Hines, veterans' administrator, and Col. George E. Ijams, assistant administrator, will speak.

Guilty of Matricide

Associated Press WIREPHOTO.

TEDDY DANIELSEN.

School Bus Crash Kills 4, Injures 9

Newport, Ark., April 26 (AP).—Two school children and two WPA workers were killed and nine others injured when a school bus and a truck loaded with WPA laborers collided today on a bridge near Weldon, 12 miles south of here.

Jenkins, Ky., April 26 (AP).—Two youths were killed and two others injured critically in an automobile-truck collision on Mayo trail, 5 miles from here last night.

Boy Who Killed Mother Sobs at 14-Year Term

Slayer, 16, Shudders as Judge Finds Him Guilty of Murder.

By the Associated Press

Chicago, April 26.—Teddy Danielsen, 16, shuddered and sobbed today when he was sentenced to 14 years in prison for slaying his crippled mother with a bread knife.

The pale and slender lad, portrayed as an "average high school boy" by his counsel, sat tense while Chief Justice Cornelius Harrington of the Criminal Court terminated a review with this verdict:

"I find the defendant guilty of murder."

Teddy blinked. His lips twitched. A capacity crowd lapsed into an expectant rush. The boy and his father, Theodore, sr., walked to the bench.

The jurist, obviously harried by the task of reaching a decision alone since the trial was heard without a jury, asked the youth if he had anything to say.

"Your honor, I always loved my father and mother," Terry stated. "I want to go back."

The judge then pronounced the penalty.

The elder Danielsen and his only child wept. They embraced briefly. Bailiffs parted them and led the youngster to his cell.

The boy drove a 9-inch knife into his mother's throat last March 3 after she shook and scratched him because he played hookey.

Mansco SHIRTS & SHORTS

By Manhattan Shirt Co.

Expert tailoring in every detail are found in these shirts of lightweight weave and swiss rib, shorts in woven broadcloth and madras. In plain styles and patterns. 55c

Others to $2.50

UNIVERSITY SHOP
715 14th ST.

Liggett's 14th and F Sts. N.W. NAtional 8921

one cent sale — FREE DELIVERY ★ SALE WED., THURS., FRI. & SATURDAY — Retail Liquor Dept. Specials

FAMOUS BISCEGLIA BROS., CALIFORNIA

LA PALOMA BRAND WINES

SHERRY—MUSCATEL
PORT—TOKAY
Alcohol by Vol. 19 to 21%

BURGUNDY—CLARET
SAUTERNE
Alcohol by Vol. 13%

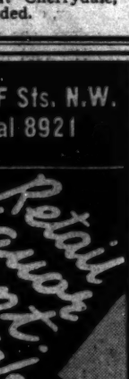

ONE CENT SALE
2 FULL QUART BOTTLES 80¢

SPECIAL REDUCTION

SCHENLEY'S 16 Years Old — Bottled in Bond 100 Proof Whiskey

Finch's Red Satin 13 Years Old — Bottled in Bond 100 Proof Whiskey

Regular Price 3.49

Sale Price $2.29 PINT — 4 DAY SPECIAL ONLY

A Secret

EVERY GROWN-UP CAN LEARN FROM A CHILD

MILK FOR WEIGHT CONTROL
To reduce, drink a glass of milk before meals. It helps to keep up your energy and cuts down your appetite for fattening foods.
MILK FOR VITALITY
Milk provides minerals necessary for healthy nerves, blood, muscles, etc.
MILK FOR BEAUTY
Milk supplies minerals that help to beautify your skin, your teeth, your hair, your eyes.
MILK FOR SLEEP
Warm milk at bedtime helps to relax tense, tired nerves and induce restful sleep.

DO YOU envy a child's boundless energy, his smooth skin and clear eyes? Don't forget that pure, wholesome milk contributes much to childhood's glowing health. Drinking milk regularly helps grown-ups, too. Because milk supplies fresh energy for each day. Milk is rich in proteins which are so necessary for adult health. Milk contains calcium which helps to preserve strong bones, sound teeth and a healthy skin. And it contains valuable vitamins which tone up your system and help you resist disease.

Every day—drink three glasses of our pure, rich milk . . . the milk that meets the standards of quality and purity set up by the Sealtest System of Laboratory Protection.

Order from our milkman, ask at your favorite store or telephone us.

TUNE IN
Listen to "Your Family and Mine"—radio's newest serial story. Drama! Romance! Adventure! Monday thru Friday.
4:30 Standard Time
WRC

CHESTNUT FARMS-CHEVY CHASE
MILK · Approved by Sealtest
28th STREET AT PENNSYLVANIA AVENUE
The Sealtest System of Laboratory Protection and its member-companies (of which we are one) are under the same ownership

Robert McLean Succeeds Noyes As Head of AP

President of Philadelphia Bulletin Has Been Director Since 1924.

By the Associated Press.

New York, April 26.—Robert McLean, president of the Philadelphia Bulletin, today was elected president of the Associated Press.

He succeeds Frank B. Noyes, president of the Washington Star, who retired yesterday after serving in that office for 38 years.

The board of directors elected W. H. Cowles of the Spokane Spokesman-Review first vice president, and Paul Patterson of the Baltimore Sun second vice president.

Other officers, including the executive board, were re-elected.

McLean became a member of the Bulletin staff in 1913, after he was graduated from Princeton University with a bachelor of literature degree.

Upon the death of his father, the late William L. McLean, in 1931, he became president of the Bulletin, which the family bought in 1895. He has served as a director of the Associated Press since 1924. For the past year he has been first vice president of the Associated Press.

The new president lives in Fort Washington, Pa., and is a member of the Union League, Rittenhouse and Princeton clubs in Philadelphia. He married Clare Randolph Goode in Baltimore April 28, 1919.

At another New York meting, publishers of the Nation's smaller newspares were urged by James G. Stahlman, of the Nashville, Tenn., Banner, today to be alert to what he described as repeated attempts to "hamstring the American press."

Stahlman, opening the fifty-second annual convention of the American Newspaper Publishers Association, of which he is president, said he had been "astounded at the unconcern expressed by many publishers of smaller newspapers toward encroachments which are gradually being made on a free press."

Under direction of Verne E. Joy, of the Centralia, Ill., Sentinel, the publishers, editors and other executives attending the closed session turned to a discussion of problems affecting newspapers of 50,000 circulation or less. The competition of radio advertising was the dominant issue.

Heads Associated Press

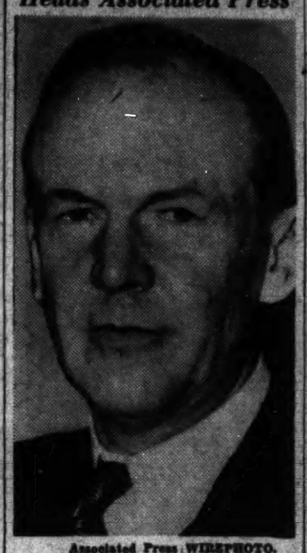

Associated Press WIREPHOTO.

ROBERT McLEAN, president of the Philadelphia Bulletin, who was elected president of the Associated Press yesterday at New York, succeeding Frank B. Noyes, of the Washington Star, who retired after 38 years as the wire service's chief.

Tale of Indians Is All Baloney, Hoover Declares

Speak

Continued from Page 1.

don newspaper reporter had called him on the transatlantic telephone and asked, "What are you going to do to find Dillinger?"

Denies Machine Guns.

"I told him," said Hoover, "that every lead and every clue was being carefully investigated, and then he asked in all seriousness, 'Are you going to call out the Indians?'

"In all probability many of you, as my own countrymen so often do, visualize the G-men as a group of men pursuing criminals with blazing machine guns and revolvers in their hands. This is not exactly the case. It hardly gives a proper picture of a G-man's daily routine.

"They must, of course, know how to shoot and shoot straight, but only when their lives are in danger. In the last four years nearly 16,000 dangerous criminals have been apprehended and convicted in cases coming under the jurisdiction of the FBI. During these four years, however, it has been necessary to take the lives of only 11 criminals, and then not until the criminals had resorted to the use of firearms or resisted arrest and the lives of our men were in jeopardy."

Explains Co-operation.

Hoover told the Britishers how co-operation between the FBI and Scotland Yard often leads to the apprehension of criminals. Eighteen years ago, he said, a criminal named Robert Green was sent to the Colorado State Penitentiary. He escaped and for years nothing was heard about him. Then in England a man giving the name of Thomas Walker was arrested for violation of the immigration laws and sentenced to six weeks' imprisonment.

"Under ordinary conditions," Hoover said, "that would have been the end of Thomas Walker, but through the system of international exchange of fingerprints, there was an entirely different finish to the story. For the officials of New Scotland Yard, following the usual custom, forwarded Walker's fingerprints to Washington, where they were classified and searched through our files. They were identified with a card, bearing the telltale red insignia which denoted that there was a wanted man. He was Robert Green."

Ft. Meade Range House Burned, Loss Is $2,000

Fort Meade, Md., April 26.—The range house at the Fort Meade rifle range burned tonight with loss estimated at $2,000. Contents of the house were chiefly rifle targets.

Men of the Twelfth Infantry, quartered in tents near the range house, prevented spread of the fire to their camp.

Second Doctor Quits as House Airs GHA Row

HOLC

Continued from Page 1.

decided to learn more about group work when the G. H. A. was started and the opportunity presented itself," he said. "After nearly six months in that field I have made up my mind that I like private practice best."

Last week Dr. Henry Rolf Brown disclosed he had resigned April 13, effective April 30, as medical director. Dr. Hulburt's resignation took effect immediately.

In a speech accompanying the twin resolutions, Shafer, referring to the resignation of Dr. Brown, declared:

"The fact is, Dr. Brown resigned for reasons that he will state only to a Congressional committee. They are vital reasons. Very obviously things are going on in Group Health Association in which he refused to be involved further."

Shafer said the District Medical Society tried in vain to reach an understanding with G. H. A. before the latter's program was begun. Three weeks ago, he said, it invited group health officials to a conference, but no reply had been received.

"Something is very wrong in Group Health Association," Shafer told the House. "If this organization really has an idealistic purpose, as it claims, and if it really is motivated by a desire to improve the health of Government employes, and not by selfish promotional desires of a few people, why does it refuse to reorganize in conformity with the rulings of the corporation counsel and the United States district attorney?"

HOLC officials said the ranks of leading physicians in various parts of the country are being combed for a permanent successor to Dr. Brown.

Episcopal Church To Get Women's Ideas on Divorce

New York, April 26, (AP).—Every woman communicant of the Episcopal Church in the United States is to be asked during the next three years what she thinks about marriage and divorce.

A sweeping effort to obtain views of churchwomen on woman's most vital problems was decided upon today by the committee on marriage and divorce of the executive board of the Woman's Auxiliary of the church.

The complete survey will be presented to the General Convention of the Church in 1940.

Torch Parade Set for Eve of D. C. Election

Vote

Continued from Page 1.

of the Department of Commerce, opposite the Willard Hotel.

Here a mass meeting will be held and speeches broadcast over a Nation-wide radio hookup.

Speakers will include a representative Government worker, a representative District businessman, a representative District professional man and a representative of labor.

"We hope to make this demonstration the greatest of its kind ever held here," said a spokesman for the Board of Commerce.

Meanwhile, appointment of 59 of the 61 precinct chairman for the suffrage referendum was announced at headquarters of the Citizens' Conference for District Suffrage.

Vote on Two Questions.

It was explained the others would be named shortly by the elections' committee, headed by William H. Mondell and Harry N. Stull.

These chairmen will have charge of voting places and precincts. Ballot boxes will be located in schoolhouses in the 63 precincts into which the Capital is divided.

Every resident 21 years of age and older has been urged to go to the polls and demand the right of franchise for the District.

Time for voting will be between 9 a. m. and 9 p. m. on the two questions—national representation and local suffrage.

Confidence that Washingtonians will roll up a huge vote in favor of both questions was expressed yesterday by Wilbur S. Finch, president, and Stull, vice president, of the District of Columbia Suffrage Association.

Citizens associations pushed their drives to produce 100 per cent voting strength in their areas.

Two groups which met last night—the Logan-Thomas Circle and the Southeast Associations—urged a complete turnout and issued instructions on where balloting would take place in their neighborhoods.

Members of the Manor Park Citizens Association were urged by their executive committee, meeting last night at the home of George A. Corbin, president, 218 Peabody street northwest, to vote in the suffrage plebiscite. The committee indorsed the referendum as giving District residents an opportunity to express their views fully on the suffrage question.

LaGuardia Urges 'Politics Holiday, Clear Thinking'

Wichita Falls, Tex., April 26 (AP).—Mayor Fiorello H. LaGuardia of New York called for uniform working conditions throughout the Nation and a better exchange of rural and urban viewpoints today in an address in which he attributed economic difficulties to lack of purchasing power rather than over production.

Speaking to the West Texas Chamber of Commerce, LaGuardia appealed for a "breathing spell" from politics and "intelligent thinking" to meet a situation he said was "more serious than in 1917."

Dr. O. B. Kiel, of Wichita Falls, the mayor's host, asserted that LaGuardia had a bigger job awaiting him in Washington and could do for all the country what he had done for New York. LaGuardia smilingly remarked "Don't you worry about my going to Washington. "By the time I get through with this speech nobody will be for me," he said. "Besides I have a contract with the people of New York for three more years."

Observing that the country has been "conferenced to death," LaGuardia said that "we cannot continue indefinitely a relief program that is costing more than a billion dollars," but added it could not be cut off suddenly.

Three Study Tours.

The Instructive Visiting Nurse Society, students of Virginia Junior College of Arlington and volunteer Community Chest speakers, are making study tours of Barney Neighborhood House, 470 N street southeast, this week, it was announced yesterday.

Split in Mexico Seen in Jailing Of U. S. Citizen

Fink

Continued from Page 1.

under prison and weather conditions described as "intolerable," unable to obtain a hearing, or to obtain release on bond despite offers by Chihuahau businessmen until intervention by American friends resulted successfully a few days ago.

Monday afternoon, after repeated inquiries directed toward the Mexican government, and to the State Department here, the Mexican Ambassador notified the State Department that Fink had been ordered released unconditionally, because of lack of evidence.

Hearing Tomorrow.

Late Tuesday, according to the Associated Press, Judge Elias Fierro Oaxaca, of the Chihuahua State Penal Court, before whom Fink had been arraigned, announced:

"Mr. Fink has not been released in any sense of the word. He still is within the jurisdiction of the court. He must stay in Chihuahua City until the hearing for a writ of amparo is held Thursday."

Officials at the Mexican Embassy said yesterday their notice of Fink's unconditional release had been received from Mexico City, adding that later information had confirmed that he was simply released on bond.

One official said that Fink might be granted one type of final amparo (habeas corpus), which would clear him completely, but that this ruling might be contested and carried to the Supreme Court of Mexico.

A conditional writ of amparo, he added, would simply pass on the legality of the proceedings against Fink. He was uncertain whether the penal code of Chihuahua state would permit the death penalty for Fink if he should be convicted of having a share in the bombing.

Senor Dr. Don Francisco Castillo Najero, Mexican Ambassador, would make no official comment on the case.

Many Protests Made.

Fink, vice president and general manager of the Maguarichio Mining Co., with extensive gold mining properties, will be heard before the Mexican Federal District Court.

Fink's detention brought a flood of protests into Washington and into Mexico City. Employes of the mining company, more than 1,500 of them, held a mass meeting and drew up a formal protest which they sent to Gov. Gustave Falamantes, of Chihuahua State.

Friends of the imprisoned man were quoted in Texas newspapers as charging that Fink's arrest was one step in a drive to seize control of American industrial properties in Mexico.

Mexican Federal government officials were reported to be seriously "concerned" over the incident, and plans for an investigation were announced.

Officials of the State Department said yesterday they had been in constant touch with the case through L. R. Blohm, American consul in Chihuahua City, and that efforts were being continued to obtain Fink's release.

Legislators Interested.

Among the Texas Congressmen who have been active in seeking Fink's release are Senator Morris Sheppard and Representatives Maury Maverick and Ewing Thomason.

Senator Sheppard expressed confidence last night that the State Department was making every possible effort to protect Fink.

Representative Maverick acted on the case following a plea from his brother-in-law, Murray F. Crosette, close friend of Fink for more than 20 years.

He said the mining man was "very quiet and unassuming," and had never been involved in any "rough" dealings. He declared he was sure that Fink would receive the best legal attention.

Representative Thomason, personal friend of Fink, said he was "absolutely convinced" the mining man could not have been involved in the crime. Describing Fink's arrest as a "frameup," Thomason said "I hope and believe he soon will be given his unconditional release."

Eagerly Awaiting an Heir at Zoo

Post Staff Photo.

Billie, the Zoo's male pygmy hippopotamus (upper), can claim a record as the champion floor pacer among prospective fathers. For nearly two months Zoo officials have been expecting Hannah, his mate (lower), to become a mother "any day now," but still the stork tarries. Thrice before Hannah gave birth to young but each time she killed her offspring.

More About the Poor Stork, Who Is Bringing Baby Hippo

Zoo

Continued from Page 1.

man who telephoned the other day to say:

"If you want to save that hippo just wave a blow torch in its mother's face. Animals don't like fire and retreat from it."

The headkeeper isn't exactly optimistic but he thinks the 100-pound bundle of hippo—that is what infant pygmies average, compared with 70 pounds for the full-sized variety—will have a better chance for survival than the three who came before.

"Hannah has been happier and better dispositioned in her new quarters than she was in the lion house," said Mr. Blackburne. "She is good tempered and cooperates with her keepers. If she just stays that way, we'll be showing off a young pygmy hippo soon."

China Fund Is $3,850.

Local contributions to the Chinese relief fund have reached $3,850.21, it was announced yesterday by the District of Columbia Chapter of the American Red Cross. F. R. Keefer, chapter chairman, said further donations will be received at 1730 E street northwest.

Margiotti Says Brewers Gave McCloskeyCash

Penn

Continued from Page 1.

ularities" before him were so important that he was canceling all engagements and returning to Harrisburg.

Margiotti told a mass meeting:

"In 1935 legislation to regulate the distribution and sale of beer was introduced, providing that brewers must get cash for beer, and for a $900 license fee for distributors of out of State beer and $400 license for distributors of local beer.

"Certain brewers were interested in having the legislation passed. They wanted a monopoly.

"An attorney for these interests was told by McCloskey and David Lawrence that for $20,000 the legislation would be passed and they would be given what they wanted.

"The legislation passed in the form desired.

"Then in June, 1935, at the direction of McCloskey and Lawrence, the attorney representing these interests met Ralph M. Bashore, secretary of the Democratic State Committee in the Adelphia Hotel in Philadelphia and paid him $10,000 in cash.

"Later, this same attorney met Lawrence and paid him the balance in cash. These payments were made for the passage of the beer bills."

Margiotti said his investigators had determined "beyond any doubt" that Gov. George H. Earle had "absolutely no knowledge of these transactions."

Philadelphia, April 26 (AP).—Secretary of Labor and Industry Ralph M. Bashore tonight termed "an unmitigated lie" Attorney General Margiotti's assertion that Democratic State Chairman David L. Lawrence and Matthew McCloskey, Philadelphia's contractor, were paid $30,000 cash for "favorable" State legislation.

At Scranton, Lawrence said "there's absolutely no truth to it."

"Of course it isn't true," Lawrence said. "I can't understand where the attorney general got that idea. However, I shall not make any comment until I have a chance to read the speech."

Rid your system of
Excess Acid
by following the health resort method at home. Drink Mountain Valley Mineral Water, direct from famous Hot Springs, Arkansas, to secure natural help for irritated muscles, nerves and joints. Phone Met. 1062 for a case today.
Mountain Valley Mineral Water
MET. 1062 1405 K St. N.W.

ROOF PAINTING
NA. 4370
GICHNER

GUARANTEED Dentistry at REASONABLE PRICES
DR. FREIOT
407 7th Street N.W.

OLD GOLD AND SILVER
will bring you
CASH AT SELINGER'S
Look for the big clock
816 F STREET N.W.

TRADE YOUR OLD HOUSE APARTMENT OR STORE
FOR A NEW ONE
BY
MODERNIZING
New Beauty, Safety, Comfort and Durability
Estimates on Request
PHELPS & SHAW
Master Builders
National Press Building
NA. 2201 CO. 9034

D. J. KAUFMAN, Inc.
1005 Pa. Ave. 1741 Pa. Ave.
Charge it!
Radio Joe Wed. 6:30 P.M.
STEP OUT! IN STYLE & COMFORT
"Foot-Fans"— 5 "Joy Strides"
"The shoe with a thousand holes!" White, black, tan, grey.
"Balloon tire" comfort— plus healthy ventilation. White, grey and all combinations.
Pedwin "Step-E-Lator"
Fine black and brown calfskin. "A happy landing in every step."
$5.95
"Radio Joe"
Values Up Prices Down
1938 a Kaufman Year

Don't Buy 'Til You Try
THE MOST EXCITING RIDE ON WHEELS!
Register Your Engine Number
WIN A NASH FREE!
Five lucky owners of 1934 to 1937 automobiles (any make) can win — in easy contest. See your Nash dealer.
NO DUST CAN TOUCH YOU
With Nash Controlled Air, dust, insects are filtered out . . . your cigar smoke vanishes. On chilly nights, 70° warmth.
10% MORE POWER—12% LESS GAS
Exclusive Nash Super-Thrift Engine . . . brilliant pick-up, performance. Owners report national average of 17.5 miles per gal.
A SLEEPING CAR FOR YOUR VACATION
Nash is so big and roomy that it turns into a "sleeper" with big double bed . . . in five minutes. Swell for trips.
A Whale of a Difference—in Everything but Price!
WANT THIS BIG NASH — 95 HORSEPOWER ENGINE — WEIGHT: 3200 TO 3300 LBS. — WHEELBASE 117
OR AN ALL THREE CAR? — 82-85 HORSEPOWER ENGINE — WEIGHT: 2697 TO 2915 LBS.
And Only Nash Gives You These Features:
1 A 7-bearing crankshaft (instead of 3 or 4) for smoother power, longer life.
2 Expensive rifle-drilled connecting rods (found on all highest-priced cars) for long life, lower repairs.
3 Inver-strut Aluminum Alloy Pistons with 4 rings (instead of 3), for quicker pick-up, and greater economy.
4 Over-size Super-hydraulic brakes.
5 4-Port Manifolds (instead of 3) to prevent starved cylinders and fuel waste.
6 A double-frame for the strongest (and safest) construction in the industry.
THE FIGURES at the left may startle you—but you'll never know how BIG that Nash difference is 'til you drive it!
Get acquainted with a new kind of engine that's guaranteed to dazzle you . . . and Gear-shifting by vacuum.*
Get acquainted with new "Sea-leg" shock absorbers that smother any bump . . . new "Dancing Sand" soundproofing that lets you whisper at 60 M. P. H.
Get acquainted with the Automatic Cruising Gear . . . that puts wings on your car when the needle touches 40, and saves another 20% on gasoline. Get acquainted with an ABSOLUTELY NEW STANDARD OF VALUE. Prices are now next to "All Three." Come in . . . see . . . and, for proof, ask to see the Nash X-Ray System.
(*Optional—slight additional charge)
As low as $773
Delivered in Kenosha, Wisconsin. Federal Taxes Included.
MAKE A DATE WITH YOUR NASH DEALER TODAY!
NASH MOTORS OF WASHINGTON
1224 Connecticut Ave. Phone COlumbia 3060 2158 Champlain St. N.W.
METROPOLITAN DEALERS—WILLIAMS & BAKER, Inc., 2819 M St. N.W.—ALEXANDRIA NASH SALES & SERVICE, Alexandria, Va.
You Can't Beat A NASH
THE GREAT INDEPENDENT

Here's a Mild, Light Rye
This year marks the five hundred and eighteenth anniversary of the landing of the original Mayflower at Plymouth, Mass.
But the Mayflower of today is landing new friends everywhere because it's a mild, light rye. Try it!
THIS WHISKEY IS TWO YEARS OLD
50¢ HALF PINT
99¢ PINT
SCHENLEY'S MAYFLOWER
STRAIGHT RYE WHISKEY . . . 90 PROOF
COPYRIGHT 1938, SCHENLEY DISTRIBUTORS, INC., NEW YORK CITY

SERVICE Special!
PREPARE YOUR CAR FOR SUMMER DRIVING
SPRING SPECIAL!
• Complete Motor Tune-up.
• General Chassis Tightening.
• Bleed and Adjust Brakes.
• Repack Front Wheels.
• Flush Radiator.
SPECIAL PRICE.... $9.95
Reg. Price.....$12.25
OURISMAN CHEVROLET

British Income Taxed 27½% For Arms Load

2,000,000 'Little Men' Not Affected by Income Levy Increase.

By the Associated Press.

London, April 26.—Great Britain hiked her income tax from 25 per cent to a staggering 27½ per cent today to help balance a gun-swollen budget that is the biggest in peacetime history.

Vast, secret food purchases—wheat, whale oil for margarine, and sugar—to feed Britain's people for the "early months" of a war were disclosed by Sir John Simon, chancellor of the exchequer, who announced to the House of Commons that the government needs 944,389,000 pounds ($4,721,990,000) for the year ending March 31, 1939.

The gap between arms expenses and expected income is to be filled by the 2½ per cent income tax increase, which won't hit the little fellow, and by tea and oil duty boosts which will.

Sir John, who declared "the load we have to bear" will be carried with the "dogged determination and dauntless courage of the British race," warned that the peak year of defense expenditure would not be reached until next year, possibly the year after.

Highest in 17 Years.

The income tax of five shillings sixpence to the pound ($1.375 per $5.00) becomes the highest in 17 years, since the 1921-1922 peak of six shillings of the pound, or 30 per cent.

Total government needs were set at 81,500,000 pounds ($407,500,000) over last year.

The budget did not cover the whole of the huge arms bill, the five-year cost of which orinigally was set at $7,500,000,000, and later estimated unofficially at $11,250,000,000. It provided for $1,226,250,000 for armaments expenditures, but left out an extra $450,000,000 which is to be borrowed.

Meanwhile, Anthony Eden warned Britain that "sacrifices" were necessary to meet the achievements of the dictator-ruled nations if liberty and democracy were to be preserved.

United Front Held Need.

Ending the two months political retirement which followed his resignation as foreign secretary February 20, he addressed a dinner of the Royal Society of St. George honoring England's patron saint. The speech was broadcast to the United States.

"I am a convinced believer in democracy, yet it would be foolish, perhaps fatal, to the very survival of democracy to ignore the stupendous achievements realized under other formers of government," he said. "A united effort for the spiritual and material refreshment of the nation is the need of the hour."

As it presented the budget, the government tried vainly to silence Commons critics of the air rearmament lag by promising "maximum production from all factories that can be turned to plane making within two years.

Tariffs Increased.

After a brief opposition attack, charging that the budget was not balanced, Commons adopted resolutions implementing the tea, oil and income tax increases.

Clement R. Attlee, leader of the Labor opposition, declared that "in the foreign policy on which we have now embarked, there is no question of disarmament or securing security—we are entering on a race in armaments in a world of armed anarchy."

The tea tax increased, from the present 4 pence to 6 pence (12 cents) a pound, will hit nearly every home in the land. It becomes effective tomorrow.

Gasoline, which now costs about 37 cents a gallon, with a tax of 16 cents, will have a tax of 18 cents, effective tonight. It applies also to heavy oil and light hydrocarbon oils.

Low Brackets Not Raised.

Two million small income taxpayers were granted a concession. Everyone in the United Kingdom who earns $750 a year or more pays income tax, but the rates will remain the same for single persons making up to $1,450 and married men with one child earning up to $2,000.

Heavy industries engaged in rearmament work likewise were granted a concession, the depreciation allowance they may deduct from total profit being increased from 10 to 20 per cent.

Financial quarters were bitterly disappointed in the budget. Leading shares declined sharply in after hours trading. Oil shares fell sharply.

The income tax increase caused grumbling even among conservatives—off the floor of Commons. Politicians predicted the reaction of the public would be bad, and said the budget indicated the government was not planning to order a general election this fall.

Plane "Pool" to Be Topic.

London, April 26 (U.P.).—Creation of a large "pool" of British and French fighting planes, to be rushed to any vital point in event of war, will be an important topic of the Anglo-French discussions opening in London Thursday, it was reported tonight.

The financing of the proposed joint Anglo-French air fleet, to compete with the aerial armadas of Germany and Italy, will be discussed by Prime Minister Chamberlain and French Premier Daladier during two days of discussions.

Daughters of 1812 Convene Here

Post Staff Photo.

On the heels of the Continental Congress of the D. A. R., the National Society United States Daughters of 1812 opened its convention at the Willard. Officers are (left to right) Mrs. Robert J. Johnston, Humboldt, Iowa, honorary president national; Mrs. Arthur J. O'Neill, Chicago, president, and Mrs. John Weinmann, Little Rock, Ark., also an honorary president national. Little Miss Francesca Raleigh, Mrs. Weinmann's granddaughter, is a guest at the convention and the youngest person attending.

'Lost Division' Strikes Franco Column in Rear

Spain

Continued from Page 1.

way for insurgent control of the plains northwest of Valencia, Franco's next big objective.

As heavy insurgent forces advanced southward over mountain roads upon the key highway town of Cantavieja, communications junction 46 miles inland from Gen. Franco's coastal base at Vinaroz, insurgent quarters said loyalist authorities were preparing to abandon Madrid.

Dead Strew Roads.

Officials at Franco's Zaragoza base reported the seizure of a truckload of heavy cases believed to contain securities from Madrid banks.

The haul, seized on the Benicarlo-Vinaroz road on April 15, indicated to the nationalists that the loyalist authorities feared the complete isolation of Madrid by Franco's swift thrust southward along the coast toward Castellon and Valencia.

Fleets of Franco's planes bombed and "strafed" the loyalist defenders into retreat along the road between Aguilar and Camarillas leading south to the ruined city of Teruel.

Roads between Teruel and the sea were reported strewn with dead.

During the last three days the insurgents have conquered nearly 350 square miles, driving loyalists from positions they had held since the Alfambra River battle in January.

The fall of Cantavieja, directly east of Madrid toward the seacoast, would give Franco domination of an area from which rapid progress might be made south along the coast without fear of rear or flank attacks.

U. S. Fighter Slain.

Valencia, April 26 (AP).—American Vice Consul Lee Dorley today received confirmation of the death of Philip Detro, 26, of Conroe, Tex., a captain in the Washington-Lincoln Battalion of the International Brigade.

Detro, a former student at the University of Missouri, was wounded at Teruel January 19 and died April 10.

Hospital Train Bombed.

Valencia, April 26 (AP).—Delayed reports of an insurgent aerial attack on a government hospital train April 14 today were brought to Valencia by wounded American and Canadian members of the International Brigade.

Ten persons, including a woman, were killed in the moonlight raid of a lone insurgent bomber along the Mediterranean coast.

Six of the 30 Americans aboard the crowded hospital train were reinjured in the attack and others in subsequent bombings at Castellon de la Plana, where they were taken after the train was wrecked.

Eight bombs were dropped on the hospital train. The raiding plane then swooped low to machine-gun convalescents attempting to flee to cover.

Americans aboard said the train had large Red Cross markings on the tops and sides of all hospital cars. They said the moonlight was so bright they could distinguish the features of the insurgent plane's crew.

Nazis 'Insulted' At Offers for 'Purged' Books

Vienna, April 26 (AP).—An official of the Vienna National Library said today a number of foreign collectors have offered to buy from state institutions books declared illegal under the Nazi regime.

"Such offers, however, are an insult to the country and consequently were rejected," the official said angrily.

"The National Library has no intention to sell or destroy any of its volumes, legal or not."

He explained that works to be hidden from the public eye are to be transferred to special rooms where they will be carefully preserved.

[Borough President Raymond V. Ingersoll, of Brooklyn, N.Y., recently sent a cablegram to the National Library in Vienna offering to pay transportation costs for the prescribed volumes.

[Information received by Ingersoll said a number of books destined for destruction included volumes written by Jews and "liberals."]

Cable Sent to Hitler.

Princeton, N. J., April 26 (AP).—A movement to add to libraries of this nation volumes in Vienna's National Library that Hitler would burn because they are "non-Aryan" was started today at Princeton and Yale Universities.

In half-serious vein, Editor James McC. Clarke of the Daily Princetonian had sent a cablegram to Hitler asking the German Chancellor to give to the university library books he intended to "purge."

Japanese Drive Perils Flank of Taierhchwang

Attack Breaks Through but Chinese Plug Line at Hsiaowang.

By the Associated Press.

Shanghai (Wednesday), April 27. Japanese fighting southward toward the vital railroad junction at Suchow broke through Chinese lines today at Hsiaowang, a village southeast of Yihsien, but the Chinese swiftly counterattacked and temporarily plugged the hole.

Despite greatly increased Japanese pressure all along the south Shantung battlefront and continued heavy fighting, relative positions were unchanged except at Hsiaowang.

The break through at this point, however, put the Japanese in position to outflank defenders of Taierhchwang if they can continue driving forward. Taierhchwang is 45 miles northeast of Suchow, where the East-West Lunghai Railway crosses the Tientsin-Pukow line.

Japanese Start Diversion.

Chinese dispatches from Hankow, temporary Chinese capital, said Japanese troops at Pengpu, northwest of Nanking, had been reinforced and, after months of relative inactivity, had again crossed the Hwai River with the apparent intention of trying to drive northward to Suchow and cut the Lunghai line.

The Chinese command believed renewal of activity there was merely a diversion to pull Chinese troops away from the Shantung front.

In Hankow, the Chinese, who have claimed capture of 700 Japanese prisoners late in March, have thus far displayed only one. Latest Chinese reports asserted the prisoners had been taken to Shensi Province, where they will be given intensified political "education" designed to convince them the policy of their military leaders is wrong and doomed to failure.

Guns Heard in Peiping.

Peiping, April 26 (AP).—Heavy gunfire was audible west of Peiping today in what foreign observers believed to be a Japanese attempt to dislodge guerrilla bands from the hills, where they have been attacking Japanese outposts in the last week.

Japanese officially described the shooting as "artillery practice."

Chinese newspapermen returning to the city from the hills, however, reported fighting started four days ago when guerrillas staged a night attack on Mentoukou, 20 miles west of Peiping, dynamiting Japanese coal mines and burning buildings.

Part of the Japanese garrison was said to have escaped by swimming the Yungting River. The Japanese retaliated by a two-day bombardment, according to foreign observers, who said today's firing was to punish villages in that area for harboring the guerrillas.

Mexico Again Refuses Britain's Oil Demands

Mexico City, April 26 (AP).—The Mexican government told Great Britain for the second time today that expropriated properties of Aguila (Royal Dutch Shell) Oil Co. would not be returned. The refusal was in a formal reply to a British note last week insisting the properties be returned.

Nazis Behead Another.

Berlin, April 26 (AP).—Wilhelm Cammans, convicted of treason, was beheaded today.

Jews' Liquidation In Austria by 1942 Hitler Paper's Aim

Vienna, April 26 (AP).—A four-year plan to "extinguish" the Jews from Austrian life was advocated today by the Vienna edition of the Volkischer Beobachter, Adolf Hitler's organ.

"No store, no factory shall be under Jewish management, and by 1942 no Jew shall have opportunity to earn money in Austria except in purely Jewish communities where Jews may eat up their money and wait until they die," the paper said.

The paper suggested Jews could emigrate to "any country willing to receive them . . . Madagascar or the Gran Chaco or other places."

Besieged Rajah Mounts Cannon On Sikar Gates

Refuses to Quit Domain in Dispute With His Overlord.

By the Associated Press.

Jaipur, India, April 26.—The embattled Rajah of Sikar, in revolt against his overlord, the Maharajah of Jaipur, today mounted small cannon on his town gates and continued his defiance of a small besieging army.

All efforts to persuade the rajah to evacuate his stronghold at Sikar, walled town or northwestern India, were rejected.

The besiegers, including two trainloads of Jaipur state infantry, a squadron of lancers and 200 military police, have made no effort to take the town by storm. However, they mounted machine guns at points facing the walls.

Two hundred of the rajah's followers, armed with lathis—long staves—were seen at approaches to the main gate, and thousands of other followers were believed entrenched inside the town, normal population of which is about 18,000.

Origin Undetermined.

Shouts of "Long live the rajah!" were heard inside Sikar.

The origin of the quarrel between the rajah and the 26-year-old polo-playing Maharajah, which broke into open defiance and troop movements yesterday, remained obscure. One report said it was over a proposed political marriage for the rajah's 16-year-old son and heir.

The besieging forces were commanded by Lieut. Col. Sir Henry Beauchamp St. John, a retired British officer of the Indian political department, now in the service of the Maharajah as premier of Jaipur.

Sikar is about 75 miles northwest of the City of Jaipur, capital of the Maharajah domain.

Ten Slain by Police.

Bombay, India, Aril 26 (AP).—Ten persons were killed when police of the State of Mysore fired on a crowd which insisted upon hoisting the Indian congress flag at a meeting at Biduraswathan, near Kolar, it was announced today. Many persons were wounded.

Czech Nazi Bid To Join Reich Is Set for June

Czech

Continued from Page 1.

the American people that the calmness with which Czechoslovakia accepted the Hitler coup in Austria signified that "we are fully prepared to meet realities which are forced upon us with realities of which we are in command."

"By virtue of the collective will of our people we are today stronger than we ever were before," he said. "In the spirit of our past—in the spirit of the moral and intellectual qualities of our people—we are exerting all our forces to build up our restored state as a real home for all its ethnical elements."

London, April 26 (AP).—British and French ministers today studied fresh reports on Czechoslovakia's German minority problem in preparation for joint talks on how to keep peace in Europe or insure victory in the event of war.

French Premier Daladier and Foreign Minister Bonnet will fly to London tomorrow. They will open conferences with Prime Minister Chamberlain and Foreign Secretary Viscount Halifax Thursday—just six months to a day after their predecessors came here on a similar mission.

The fate of the central European democracy was one of the most urgent questions before the ministers. Joined with it was the whole issue of German expansion.

France's defensive alliance with Czechoslovakia made this a subject of vital concern to her especially, but Daladier was cold toward a possible four-power pact linking Germany with Britain, France and Italy to keep peace.

The ministers apparently pinned their hopes of solving peacefully the Czechoslovak problem on the conciliation of the government and the Sudeten Germans with the possible aid of Premier Mussolini's influence on Reichsfuehrer Hitler.

Bonnet was said to have held a long conference in Paris today with Jules Blondel, French charge d'affaires in Rome, on French-Italian negotiations for an accord paralleling the new Anglo-Italian agreement.

Rome, April 26 (AP).—French-Italian conversations on the projected friendship agreement probably will be held up until after Reichsfuehrer Hitler's Rome visit from May 3 to May 10, informed quarters said tonight.

Foreign Minister Count Galeazzo Ciano, it was stated, will remain in Albania as a guest at King Zog's wedding until Friday.

Paris, April 26 (AP).—Czechoslovakia, depending on France to plead her cause with Great Britain, tonight gave Premier Daladier a memorandum rejecting Nazi minority demands as threats against Czech independence, on the eve of the departure of Daladier and Foreign Minister Georges Bonnet for talks in London.

Czech sources said the memorandum was the Praha government's answer to Czech Nazi Leader Henlein's minimum demands for his Sudeten German party.

Pole Plane's Fate Seen in 'Splash' in Water Off Alaska

By the Associated Press.

An Army radio operator at Point Barrow, Alaska, reported to the War Department yesterday that natives at an isolated Alaskan village asserted they saw the splash of a "large object" last August which suggested might have been the missing plane of the Russian aviator Sigismund Levanevsky.

Levanevsky with five companions left Moscow last August 12 for the United States.

After passing over the North Pole, the flier radioed one of his engines was dead because of a damaged oil pipe. After that his radio was silent.

Only Man Who Knew Victoria's Wealth Dies

London, April 26 (AP).—A. T. Barber, 80, the only man who knew the value of contents of Windsor Castle—the royal residence—died today.

Queen Victoria commissioned him to value contents of the castle, which included gold plate, works of art, antiques and china, and pledged him to secrecy.

Missionary Reported Killed by Guerrillas

Shanghai, April 26 (AP).—A message received at Jesuit headquarters today said that Father Josephus Sontag, 39-year-old French missionary, had been shot and killed by Chinese guerrillas at Sienhsien, in Hopeh Province, 110 miles south of Peiping.

HELP! HELP!
FOR PLANNING YOUR Western Vacation

OF COURSE you want to go to the Pacific Northwest. But exactly *where* should you go to see and do the things you enjoy most?

Our travel experts and illustrated literature can help you plan just the right vacation. You can go mountaineering . . . play at being a cowhand . . . go adventuring in romantic waterfront ports . . . go fishing or cruising or bathing on broad ocean beaches.

The Great Scenic Route

You'll see America's most spectacular mountain scenery on the luxurious electrified Olympian. Travel costs and rail fares are low. Ask us for booklets covering Yellowstone . . . the Pacific Northwest including Mt. Rainier, Mt. Baker, the Olympic Peninsula and British Columbia . . . Montana Dude Ranches . . . Alaska. Pay as you go or travel on the prepaid all-expense plan. Your trip can include the Canadian Rockies or California-Colorado.

Philadelphia Office
1404-5 Fidelity Philadelphia Trust Bldg.
Phones Pennypacker 6407-8
E. K. Garrison, General Agent

Be sure your ticket reads via
The Olympian via THE MILWAUKEE ROAD

WOODWARD & LOTHROP
10TH 11TH F AND G STREETS. PHONE DISTRICT 5300

SEE Your Way Clearly

Clear, unimpaired vision is one of the greatest assets and helps to success that a man can have. To see clearly is often to be alert; alert to opportunities as well as "on your toes" for the everyday job. See—and see well, and do not strain your eyes to see what others see with ease. See your eye physician today and bring the prescription here to be correctly filled. Or if you prefer, call for an appointment with one of our own excellent optometrists. A slight fee is charged for this service.

OPTICAL SECTION, FIRST FLOOR

WOODWARD & LOTHROP
10TH 11TH F AND G STREETS. PHONE DISTRICT 5300

Popularize Your Parties with

Dainty, Delicious Tea Sandwiches

Cleverly, temptingly designed little affairs that surprise you with their delicious, tasty flavor. Chicken, cheeses, tangy ham spreads and other delicious fillings.

Dozen. 50c

Hundred. $3.75

BAKERY COUNTER, TEA ROOM, SEVENTH FLOOR

WOODWARD & LOTHROP
10TH 11TH F AND G STREETS. PHONE DISTRICT 5300

Every Tiny Beautiful Stitch Is Hand-Done in These Smart

Shirtwaist Dresses

Daintily hand-detailed frocks in cool, lightweight pure silk crepe, every tiny stitch done by hand. Lovely pastel shades with the buttons and buckles in matching tones of ocean pearl. Sizes 12 to 20. $25

MISSES' DRESSES, THIRD FLOOR

Let Us

Restore Gleaming Beauty to Your Treasured Jewelry

How many times has an old treasured watch or piece of jewelry lain in a drawer, its exquisite beauty dormant and forgotten for want of fixing. Silver, especially, should be used and kept polished, for tarnish eventually ruins its beauty. So take inventory now, and let us help you in your restoring campaign.

We Are Completely Equipped to

Make and Repair Ring Mountings

Repair Bracelets

Replate and Repair Silver

Restring Pearls and Beads

Repair Watches and Clocks

JEWELRY REPAIR DESK, FIRST FLOOR

Fresh Nuts Daily
National Peanut Corporation
Two Stores 705 15th St. N.W. 1010 F St. N.W.
Open Evenings and Sundays

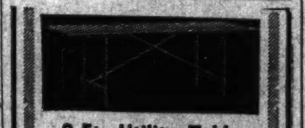

9-Ft. Utility Table $10

When opened for use, this 9 ft. table is 2 ft. 6 in. wide and 2 ft. 6 in. high. Ideal for homes, hotels, restaurants, and churches. Folds up into little space; one minute to open up!

GEO. M. BARKER • COMPANY •
LUMBER and MILLWORK
649-651 N. Y. Ave. N.W.
1523 7th St. N.W.
Nat. 1348, "The Lumber Number"

VINSLOW for PAINTS
Use Snowwhite Primer and Moore's Outside Paint for a better job.
922 N. Y. Ave. NAt. 8610

The Washington Post

Registered in U. S. Patent Office.

An Independent Newspaper.
(Published every day in the year.)

Eugene Meyer, Publisher.
Floyd R. Harrison, Comptroller.

The Associated Press is entitled exclusively to use for republication of all news dispatches credited to it or not otherwise credited in this paper and local news of spontaneous origin published herein. Rights of republication of all other matter herein are also reserved.

New York Office .....970 Madison Avenue
Chicago Office .....360 North Michigan Avenue

DELIVERED IN WASHINGTON

Daily, Sunday, 1 yr..	$7.20	Daily, Sunday, 1 week..	15c
Daily only, 1 yr.....	5.20	Daily only, 1 week.....	10c
Sunday only, 1 yr...	2.60	Sunday only, per copy..	5c

BY MAIL—MARYLAND, VIRGINIA, WEST VIRGINIA AND NORTH CAROLINA

Daily and Sunday		Sunday Only		Daily Only	
One year	$9.00	One year	$4.00	One year	$6.00
Six months	5.00	Six months	2.00	Six months	3.50
One month	85c	One month	40c	One month	60c

OTHER STATES, MEXICO AND CANADA

Daily and Sunday		Sunday Only		Daily Only	
One year	$11.00	One year	$4.50	One year	$7.50
Six months	6.00	Six months	2.50	Six months	4.00
One month	1.00	One month	45c	One month	70c

All Subscriptions by Mail Payable in Advance.

Entered at the Postoffice, Washington, D. C., as second-class mail matter.

TELEPHONE NATIONAL 4200.

Wednesday, April 27, 1938.

Frank B. Noyes And The A. P.

Si monumentum requiris circumspice—"If you would see his monument, look around."

The historic phrase was inscribed by the son of Sir Christopher Wren on the tomb of that famous architect in St. Paul's Cathedral, London. But the exhortation is equally applicable as tribute to a Washingtonian, who is still, happily, in the full vigor of his very active life, and whose notable achievement as president of the Associated Press for 38 consecutive annual terms was this week celebrated in New York. If one would see the lasting monument to Frank B. Noyes one need only look at the pages of this or any of 1,304 other newspapers which owe so much of their present substance to the A. P.

Mr. Noyes is the last survivor of a gallant triumvirate—Victor Lawson and Melville Stone were the others—who conceived the idea of a cooperative, nonprofit-making and strictly non-partisan news service. To it each member newspaper should contribute and from it all members would receive. The idea, simple in essentials but with many impediments before reaching its present stage of accomplishment, has revolutionized the American newspaper. And no man has done more to direct the growth of the idea than Mr. Noyes, who has now resigned as president of the A. P. but still continues to give his services as director.

It is said that the Associated Press has done much to further that standardization of newspapers which many who like more journalistic variety and personality condemn. And the agency is unquestionably responsible for a degree of standardization. It does so by supplying the same reliable news, factually reported, as free from bias as is humanly possible, to all who are its members and thereby to the great majority of American newspaper readers. The only criticism to be made of such standardization is that it is not yet sufficiently universal.

On a basis of uncolored and unprejudiced reporting, and only on that basis, can a great newspaper be built. The Associated Press has laid the foundations on which individual publishers and editors may proceed to shape as characterful and stimulating a product as their talents and resources permit. But without that foundation the press of the United States as a whole would be far more deficient in elemental virtues than is the case. What the hallmark means on silver the letters AP have come to signify on news.

There is much to be done to improve the American newspaper. There is much that will be improved as the essential function of the press in a democracy is better understood, and as public interest demands the more finished product which many of the Fourth Estate would like to give. But however satisfactory the eventual structure, to the idea and the evolution of the Associated Press will go much of the credit. And with the story of the A. P. is inextricably mingled the contribution to its success of Frank B. Noyes.

Now United By Friendship.

The British-Eire agreement signed at London on Monday may prove to be the final settlement of a struggle that has been going on over a period of many centuries. Now peace is to take the place of strife between the two peoples, amity that of enmity. In a very real sense the sword is now to be transformed into a ploughshare.

So far as Great Britain is concerned, Monday's pact constitutes abandonment of the last vestiges of authority she once exercised over the 26 counties of Eire. This authority has been exceedingly limited and tenuous since the signature of the Anglo-Irish treaty of 1921, which created the Free State. But during the intervening years the remaining legal ties continuing to bind Ireland to Great Britain have one by one been severed. Last year when the State of Eire was proclaimed by Premier de Valera only one last link remained—Great Britain's right to maintain naval bases at Cobh, Bere Haven and Lough Swilly.

This right Great Britain has now voluntarily abandoned, and by this action the last faint shadow of British authority in Ireland has been removed. Eire's independence and sovereignty as proclaimed at Dublin are unquestioned in London.

But this very circumstance has brought to the Irish people a realization that the achievement of political independence cannot alter the facts of geography and of economics which bind them to the British. On Ireland's part, therefore, Monday's treaty also constitutes a declaration of interdependence. Recognition of the rightfulness of Britain's stand on land annuities is seen in Dublin's lump sum payment of £10,000,000 to the London government in compensation for the suspension of land payments. It was the interruption by the Irish Free State of these annuity payments six years ago which led to the disastrous tariff war between the two countries.

Now economic peace is to reign on both sides of the Irish Channel and de Valera's dream of autarchy is sharply curtailed. The valuable British market is again to be open to Irish beef and bacon while Great Britain is to regain its old Irish market for coal and manufactures.

Credit for this settlement belongs to both governments. It is a real feather in the cap of Eamon de Valera, of Premier Chamberlain and of Malcolm MacDonald, the young British minister for the Dominions. But back of these statesmen were the peoples of Great Britain and Ireland. They wanted to let bygones be bygones, to forget ancient grudges, to live at peace. They are to have their way. More completely separated than at any time in 700 years, Great Britain and Ireland are today united in friendship. It is the strongest kind of bond.

Washington's Relief Survey.

The future of public relief in the District should be vitally affected by the investigation which is about to begin under direction of Burdette G. Lewis. His study will be much more than a count of the unemployed in need of public assistance. It ought to be regarded as the first step toward giving Washington a really scientific relief system.

Some groups in Congress have been frankly critical of the relief policies followed by the Board of Public Welfare. They have asserted that relief grants have sometimes been too generous and that administrative expenses have been excessive. When the Lewis report is made Congress should be fully satisfied on this point. For the investigators are instructed to determine whether individual grants are too high or too low, to examine the character of the cases receiving assistance, and to analyze policies and procedures of public relief agencies with particular reference to the adequacy and competence of their personnel.

Obviously, then, Mr. Lewis will be called upon either to give the Public Assistance Division a clean bill of health or to recommend improvements in the present set-up. In either event the report should be a net gain for the community. Congress will be under obligation to correct abuses, if there are any, and to give the board sufficient funds to supply the relief needs of the District effectively.

Numerous local agencies are convinced that the only major defect in the District relief system is the meager appropriation voted by Congress. They, too, will have opportunity to match their beliefs against impartially-assembled facts. For Mr. Lewis must also investigate the extent of unemployment in the District, the need for all types of relief and the extent to which existing agencies are meeting the situation.

In making this study Mr. Lewis will have the aid of the Social Security Board, the Works Progress Administration, the Board of Public Welfare, the District Employment Center and various other agencies. Presumably he will attempt to integrate the relief problem with the numerous efforts now being made to improve the social security of local residents. That, of course, will be an essential first step if his study is to serve a useful purpose when its mere enumerations will be out of date.

Why Congress called for submission of the report on August 1 is a mystery, unless it was intended to prevent any action on District relief until after the elections. Three months may be sufficient time to collect the extensive data necessary, to analyze it and formulate recommendations. But since the report will not be available at this session of Congress it will be necessary to relate its findings to some source of continuing statistical information such as local unemployment among those eligible to compensation.

The blunder in timing may thus be minimized by the character of the study to be made. It is now especially important to focus attention upon long-time objectives. What is needed is a continuing source of information that will permit the District and Congress to estimate the adequacy of local relief. If Mr. Lewis can recommend such a formula his survey will be doubly valuable. Fortunately his training and experience seem admirably to fit him for that service.

Art And The Postoffice.

Washington's new museum of contemporary art lacks only one set of wood relief panels to be complete. Perhaps it should be called the Nation's museum, for reference is made to the Postoffice Department Building. In its lobbies and reception rooms are to be found murals and sculpture executed by 28 outstanding American artists, chosen in a manner which may be commended to memorial commissions in general and to that concerned with Thomas Jefferson in particular.

The Treasury Department, through its Section of Painting and Sculpture, selected two sculptors—Paul Manship and William Zorach — and three painters — Rockwell Kent, Reginald Marsh and Eugene Savage—on the basis of votes cast by a Nation-wide advisory committee of 21 experts. The other 23 contributing artists were chosen on the basis of designs or models submitted in anonymous competition. It is generally agreed that this democratic procedure not only minimizes stereotyped decoration but also stimulates artistic endeavor generally.

Various other Government buildings also contain, or soon will, art work similarly selected. Notable among these are the new buildings of the Justice and Interior departments and that of the Federal Trade Commission. But none of these can boast as large a variety of artistic contribution as Mr. Farley's governmental headquarters. In addition, murals have been installed under Mr. Edward Bruce's direction in more than 200 postoffices and courthouses throughout the country while 350 more are in process of acquiring them.

Future archeologists may well exhume postoffices rather than temples to discover the art of twentieth century America.

The Democratic Way.

Article 1 of the Bill of Rights says that "Congress shall make no law . . . abridging the freedom of speech or of the press; or the right of the people peaceably to assemble, and to petition the Government for a redress of grievances."

These rights are guaranteed to rich and poor, to wise and foolish, to public-spirited citizens and selfish pressure groups. That is because their untrammeled exercise is essential to preservation of the democratic form of government.

Yet Representative Rayburn lashes out against petitions directed against the President's pump-priming program as if their signers were public enemies. Solemnly he warns his colleagues against a threatened "great flood of propaganda" instigated by a large corporation that is alleged to have started chain telegrams against the reorganization program. Supposing this report to be true, that is no reason for ignoring the petition or failing to judge it objectively. There is actually far less reason for warning Congress against this sort of private propaganda than against petitions in favor of the spending program signed by WPA beneficiaries.

The average Congressman is too astute to be misled by chain telegrams, stereotyped petitions and similar devices. He has enough experience and common sense to make allowance for the exaggerated claims of pressure groups. And he is certainly more capable of separating the wheat from the chaff than are official spokesmen for the Administration anxious only to discredit effective criticism of its policies.

All citizens who unite to support or oppose any legislative program by addressing petitions to Congress are really propagandists. Their motives and their aims may be good or bad from a national standpoint. Their methods may be effective or bungling. Certainly a good deal of the "high pressure" propaganda of the recent past did more harm than good to the causes espoused. To bombard legislators with obviously "inspired" protests arouses a natural resentment, and tends to prejudice the victims of such mass assaults. But regardless of the methods employed, law-abiding citizens are wholly entitled to petition their representatives.

This freedom offers the best possible assurance that the state of public opinion will be correctly interpreted by those in power. Naturally mistakes will be made at times, but they are not irrevocable when the right to protest exists. There would be no way of knowing what a majority of the people think, if all the propaganda and petitions unfavorable to Administration policies were cast aside as for that reason unworthy of attention. That is not the democratic way of government. It is more akin to the methods employed by dictators.

In Behalf Of Fair Play.

The Supreme Court has invalidated an order issued by Secretary Wallace in 1933 reducing fees charged by marketing agencies at the Kansas City Stock Yards. The question of the reasonableness of the charges was not involved. The point at issue was whether the plaintiffs had been accorded adequate hearings before announcement of the order. In holding to the contrary, the Court took occasion to state what it understands a "full hearing" to be.

It implies not only "the right to present evidence, but also a reasonable opportunity to know the claims of the opposing party and to meet them . . . Those who are brought into contest with the Government in a quasi-judicial proceeding aimed at the control of their activities," the Court said, "are entitled to be fairly advised of what the Government proposes and to be heard upon its proposals before it issues its final command."

Since the evidence showed that such opportunities were denied the plaintiffs in this case, Chief Justice Hughes called the hearing "fatally defective." The decision is not only a rebuke to Department of Agriculture officials. It is also in the nature of a general warning to other regulatory agencies not to overstep the limits of their authority. Indeed, the Court goes out of its way to emphasize the importance of the great expansion that has occurred in the field of administrative regulation.

Such a development, it explains, has come in response to social needs and is made possible "by adherence to the basic principles that the legislature shall appropriately determine the standards of administrative action." That is a strong reminder to Congress of the danger in legislation which, like the national industrial recovery act, confers excessive discretionary power upon executive agencies. In exercising quasi-judicial functions, furthermore, the Court points out that administrative agencies must protect the liberty and property of the citizen by observing the "rudimentary requirements of fair play."

Not the least significant point brought out by this illuminating decision is the stress laid upon fair treatment of regulated concerns as a means of maintaining public confidence in the value and soundness of administrative regulation.

Handclaspe.

Letters to the Editor

All communications must carry the writer's name and address, though pen names are permitted at the Editor's discretion. In fairness to other correspondents, brevity is requested. Letters are subject to condensation.

Proposes "American Party."

To the Editor of The Post—Sir: Old party names are almost meaningless. The New Deal group has captured the Democratic organizations in most States, while the Republican outfit is in the "dumps," and its name is anathema in the South and not too well regarded in its old industrial strongholds.

Here is an opportunity unequaled in our times for the liberal elements of the two old parties to unite under a new name—I suggest "American Party"—and sweep the un-American New Deal collectivists from power.

It would stand for the revival of the principles that gave our country greatness in every field.

It would oppose the Marxian economic quackery that is poisoning our national life and bankrupting our country.

It would fight for old-time liberty in opposition to the bureaucratic tyranny and political slavery now creeping over our people.

It would defend the Constitution and the independence and separation of three divisions of Government.

It would reduce the excessive payroll taxes mislabeled "social security," which hamper recovery.

It would stand for a constitutional amendment outlawing the "closed shop," which is an injustice to more than 100,000,000 nonunion Americans—the great middle class, which the Reds hate, but without whom no prosperity would ever be possible.

By adopting the name "American," the "grand new party" could go into every precinct in the South and heal the breach that has kept that section under a one-party dictatorship.

Let us Republicans make it easier for our "Democratic" friends who think as we do to join us. Now is the time. In 1940 we can sweep the country.

HUDSON DE PRIEST.
New York City, April 22.

A Veteran's Advice To Doctors.

To the Editor of The Post—Sir: The medical profession seems to be in a dither these days, frightened by what seems to be a very real threat of Government competition through subsidized socialized medicine. Physicians visualize loss of income and prestige.

But I've not heard a word from the doctors about the fate of their patients under the benign ministrations of socialized medicine. They are thinking, it would seem, about their own fate. That is natural, since the pocketbook nerve is the most sensitive of all. But it is mighty poor strategy. The public doesn't give a hoot for the doctors' pocketbooks; but it cares considerably about its own pocketbook.

Some years ago, at the beginning of the New Deal, when the Administration launched its program to socialize the utility industry, the leaders of that business began screaming bloody murder about "unfair competition." They were entirely logical. But their wails fell upon deaf ears. The public just couldn't muster up any pity for the poor downtrodden "power trust."

The utility industry learned to its sorrow that it couldn't appeal to the public's sense of fair play when the public's pocketbook was involved. And they seem to have changed their tactics. They now are talking about the enormous amounts being taken from the public pocketbook to pay for a puny return in lower rates to a favored few including the aluminum trust. That's talking turkey: language anybody can understand. Its effectiveness can be measured by the screams going up lately from the Administration and by the continuous show of propitiating gestures from the White House.

It seems to me that the doctors could well take a leaf from the book of the utilities. Stop talking about what socialized medicine will do to them and start talking about what socialized medicine will do to the patient. And they should take their heads out of the sand and take a look at themselves. The fact is that there must be some justification or there would not be so broad a support of the so-called group health idea.

There happen to be several hundreds of thousand former victims of a sort of socialized medicine, most of whom are living witnesses to the evils of it. I refer to the thousands of sick and wounded treated in the Army hospitals during and after the World War, of whom I am one.

I cannot say that my doctors were indifferent to me. On the contrary, they were very attentive. I was a nice fat human guinea pig, helpless to resist their vivisection. All in the interest of science and giving some young surgeons a bit of practice, I was shunted about through a dozen hospitals and operated on—wholly unnecessarily I now know—three times. For a headcold my nose was cut three times for sinus. Now I have got sinusitis and I'll have it the rest of my life.

It isn't fair to indict the Army Medical Corps on the basis of one instance. In fact I feel a bit ungrateful myself in citing this example when I think of the brilliant chapter in American military history which was written by the Hospital Corps on the fields of a dozen battles in France. The doctors and their assistants were, without doubt, the most courageous soldiers we had; but that wasn't socialized medicine.

Nevertheless, there were countless experimental operations in the hospitals of France which no doctor in private practice would have dared perform on his own patient.

The danger of socialized medicine lies in disestablishing the personal responsibility and personal relations of the doctor to his patient. Put a doctor on a pay roll and he'll either become lazy and indifferent, or he'll view his patients with the cold curiosity of the scientific experimenter.

Personally, I don't want to submit the health of myself or of my children or of my wife to a doctor who'd just as soon open you up to see what makes you tick as to look at you; nor to a doctor who'd paint my stomach with iodine and give me a pair of CC pills for appendicitis—as happened occasionally in the Army.

The simple fact is that being sick costs much too much. And the ancient practice of charging the rich too much so that the poor can be treated at little or no cost in many cases has been abused to the point where doctors are charging all the traffic will bear. If they don't want a public medicine commission regulating their rates as the utilities have public utilities commissions, their association should set up a committee with disciplinary powers to whom appeals of overcharged patients can be taken.

Another too costly item is the medical examination. Absolutely necessary to proper diagnosis, the X-ray and other test fees run anywhere from $35 to $100, depending on the nature of the examination. Now most of this examination business is simply a scientific mechanical operation. Mass production would cheapen the process immensely. Socialized medicine could lick the dozen or so small laboratories in Washington to a fare-thee-well. The doctors themselves should pool their resources and establish a single large not-for-profit laboratory equipped to take all the necessary tests. And the cost of medical examinations would be cut two-thirds.

These steps should be taken for the selfish reason that if they aren't business is going to be tough for the ethical doctors a few years from now.

A SINCERE FRIEND OF ETHICAL MEDICINE.
Washington, April 23.

Highway Planning.

To the Editor of The Post—Sir: In connection with the proposed spending program to effect recovery, highway construction should take the lead. All moneys should be spent on necessary projects and boondoggling should be eliminated entirely. This requires careful planning. Many suggestions have been made for a new North-South coastal highway between Boston and Richmond, a new highway to the beaches from Washington, a cut-off around Washington for through commercial traffic, and the latest, tubes and bridges to replace the highway and railroad bridges south of the city to Virginia.

First we must have a master plan for the Washington, Baltimore, Annapolis area that conforms to an approved national highway plan. This plan should be made with the assistance of the highway commissions of the several States affected and the United States Bureau of Public Roads, and when finally approved should be the approved plan of highway extension for the Washington, Baltimore and Annapolis area. This master plan should be made under the supervision of a commission composed of engineers of national reputation and should be selected by the engineering council. This would give us guidance of eminent engineers similar to the architectural guidance provided by the Fine Arts Commission.

The quicker we start such a regional planning board the sooner will our dreams of an approved highway system for the Washington, Baltimore and Annapolis area come true.

HOWARD D. WOODSON.
Washington, April 24.

Lawyer's Complaint.

To the Editor of The Post—Sir: When Horace Russell, general counsel of the Federal Home Loan Bank Board, franked some 10,000 letters boosting the private law business of an associate, he violated the fundamental ethics of the Federal Bar Association, of which he is president, and of the American Bar Association, which lists him as a member of several important committees.

These associations are presumed to see to it that not only their own members, but all lawyers as well, extend fair treatment to the public and to each other. What chance does the average lawyer in Washington have to commence practicing if the bar associations countenance free Government advertising for favored former Government lawyers? What chance have the established lawyers in Washington to retain their clientele if Government departments before whom they practice brazenly advise those who may have prospective business before them to send business to recently resigned employes, urging that they are going to the "right place" to receive help?

ALTON B. CHASE.
(Member, Federal Bar Association.)
Washington, April 22.

A Snake Hunt?

To the Editor of The Post—Sir: As to the suggestion that Congress pass a $1 bounty for each poisonous snake killed, I cannot understand the writer's motive and I cannot conceive of any possible good. In the first place, the poisonous snake scare is widespread because very few people know which reptiles are poisonous. All snakes are useful and uncontrolled killing of even poisonous ones would rob our fauna of an interesting and useful element.

The mountain people mentioned are generally nondiscriminating when they kill snakes. Most of the snakes have already become so rare that even one who searches for them in a scientific way has great difficulty locating them. In the second place, the person who expects to meet up with poisonous snakes should be prepared with an anti-venom set, which fits in the pocket and costs little.

Already many species of animals have vanished through illiterate and careless murder. Why should the defenseless, helpful snakes disappear too?

W. H. WAGNER, JR.
Washington, April 23.

The Post Impressionist

The Sixth Mayor.

WHAT would Thomas Carbery, sixth Mayor of Washington, say if he could see us going to the polls on Saturday for the District suffrage referendum? It was just 116 years ago since he asked of Congress that "the inhabitants of the District of Columbia be relieved from the disenfranchisement and other grievances under which they now labor."

Would he look askance, I wonder, puzzled at the slow moving "modern times?"

Whatever the august Mayor's reactions might be, were he to return today, we can at least get a quick post impression of that first great "city dinner" when Mayor Carbery launched his drive for votes for Washington.

* * *

It no doubt seemed the psychological time to press the issue, or, only two years before, the people of the city had gained the right to elect their own Mayor by popular vote. Apparently they hoped to get more privileges while the getting was good. For twenty years the Mayors of Washington had been appointed by the President or elected by a council, but now the people had experienced the thrill of casting a ballot and they clamored for more.

Dissatisfied with lesser rights than were enjoyed by their neighbors in Maryland and Virginia, they prevailed upon the Mayor to take up the cause of District representation. Mayor Carbery was a young and popular bachelor and he did what most young bachelors do—he gave a dinner. It was to be the first of the famous "city dinners" of the days when Washington boasted a Mayor.

Independence Day seemed the logical time to launch the important civic program and invitations were sent, not only to leaders in the affairs of the District but to influential members of Congress, heads of Government departments and even to representatives of foreign nations. It was to be a gala occasion, the "city dinner" of July 4, 1822.

* * *

From the speaker's table in the dining room of Strother's Hotel, Mayor Carbery, as chairman of the Fourth of July committee, greeted the assembled guests. Beside him sat Gen. J. P. Van Ness, vice chairman of the day.

Courteous and courtly, Washington's distinguished sixth Mayor raised his glass and gave the key toast of the celebration: "The plan of our Federal Government—may it be handed down to the latest posterity, in the purity of republican simplicity."

There were 34 toasts in all; some to the Federal Government, others to the District. Prize poems were read and then the Mayor rose to his feet and began the address which he hoped would be the opening wedge for complete District suffrage.

After a brief statement of the peculiar and humiliating situation in which the inhabitants of the District were placed, he began his ardent championship of the principle that taxation and representation are inseparable. From the applause it seemed that the battle had been won almost before it started.

The Mayor went home that night encouraged and enthusiastic for this change in local government, which he felt would establish the Capital City on a firmer foundation. To keep the ball rolling he instituted "town meetings," the forerunners of our present-day citizens' associations.

* * *

But as time went on, other problems presented themselves; problems of an even more imperative nature. Epidemics of malaria were becoming more frequent and drainage of the swamp area of lower Washington was a project which could not be ignored. There was the movement for a national monument to George Washington and a public park system to be developed. Somewhere along the way city leaders lost sight of the ballot for the District.

The long illness of Thomas Carbery's sister took much of his time and energy. His marriage to Mary Manning of Virginia ended tragically with her death and the death of their four children within the brief space of nine years.

Eventually Thomas Carbery retired to his country home, the rolling wooded estate upon which Walter Reed General Hospital has been built. He died in 1863 with the District ballot still unclaimed.

It was in 1871 that Congress repealed the charters of Washington and Georgetown and established a new government of the entire city, this time with a governor at the head. But this proved so unsatisfactory that three years later the government by commissioners was substituted. After a trial period of four years this form of government was made permanent.

* * *

And now the old issue of a District ballot has been taken out of its moth balls and brushed up for revival. Whether it will stand being revived so many times is a question. But be that as it may, I would be the last one to say that Thomas Carbery was wrong when he sponsored the idea of "relieving the inhabitants of the District from disenfranchisement," although if he were to return today I wouldn't be surprised if he would just shake his head and remark that "after all, times have changed since James Monroe."

MARIE LOMAS.

Hitler's Speech

By
A Washington Student

Pages From A Letter Home.

Munich, April 3.

Dear ——:

I will begin by telling you about Hitler's speech, which happened yesterday and is freshest in my mind.

The weather was perfect. The sky was of the bluest blue and little specks of silver and black airplanes were busily combing the clouds above while S. S. and S. R. men were leading them a close race in the narrow streets shooting about in their small cars.

The last tram let us down about three-fourths of a mile from the hall and formation ground and we didn't need to ask any directions at first, but only followed the black streams of people. But then it got more and more confusing as the streets broadened out and became more numerous and there were thick streams of people on all of them. After asking futile questions we simply picked a road and went along it and at the end we came out on the edge of the formation ground, which lay as a sort of pit beneath us.

It was so huge it took our breath away. At the back of it on the buildings in mammoth gold letters were the words "Ein Reich, ein Volk, ein Fuehrer." Across, leading out of the pit to the halls, was a huge staircase draped in red and with giant pillars and huge gold bowls that flared with fire. Hitler was to walk up this. Then above were the halls, one after the other, huge things with courtyards and so swarming with S. S., S. R. and Arbseit Diensts that it was impossible to see anything. People were so jammed that it was impossible to move almost.

* * * *

FINALLY we came to an imposing line of S. R. men and they looked at our tickets and passed us through a gate. We went through three courtyards to our hall. The whole thing was beautifully arranged and there was absolutely no scrambling about. In each of the two halls were 10,000 people. In the formation ground outside were 500,000! A band was playing through the microphones (which were perfect—not screechy like most of ours). The drums were beating, beating, beating, so you had to yell above them.

After waiting a little over an hour every seat was taken. Endless rows of S. R. men came in carrying the gold symbol of their order and all the others with flags—on and on they came, enough to go down and fill the huge stand behind the speaking box and for the overflow to continue on around the hall, very close together. The whole time the Germans had to keep their arms up and out. At the end came the special flag of the party that was a part of the first "putsch," I think. Then there was more ceremony and singing and finally tremendous cheering and Wagner came in. He made a short speech which sounded very sentimental to me and which M—— said was even more so if you understood it. Then in solemn, reverent tones he concluded with "Der Fuehrer spricht." Some more cheering went up. Then cannon began to boom!

They boomed quite deafeningly for 15 minutes and on the loud speakers came tremendous cheering. M—— said this was because Hitler had reached the steps in the formation ground and was walking up them and making his way through his worshippers to our hall.

Then finally HE—as he had grown in everybody's imagination by this time—came in and I leave it to you to guess what the noise was like and what the faces looked like. I've never seen faces crazy with joy before and found them quite fascinating, but rather embarrassing to look at. Then songs began and more wild cheering and he started to speak.

* * * *

HIS VOICE was terrible—it hurt to hear him. He's been speaking all over the country and has been at it for some time so it's a wonder he has any left at all. His hands made short little fluttering gestures when he emphasized his points, which was practically all the time. Somehow it didn't seem to go with the man.

He wouldn't mention Schuschnigg by name, but called him "that man." He said the Austrians had never elected Schuschnigg and had consequently never wanted him, as was proved by their demonstration. He talked in scornful tones of how other countries had called him a criminal in 1933 and how he had proved to them and to his people what malice that was. M—— was wonderful at translating, and did so every time there was cheering—which was about every three minutes. Then his voice rose with a wonderful ring and appeal as he told the people that none of this could be done without them. This made them go quite mad again and they drummed on the floor with their feet. At last it was ended and again the noise was indescribable and then little by little we all squashed out, all slightly dazed and tired out.

When we got to the main platz where the S. S. men always keep guard, and where one is supposed to salute at, we arrived at the same time as a battalion of small boys of about 10 years. There must have been several hundreds, all softly shuffling down the street. At a sharp command from their leader at a certain place in the road, they all broke into the goose step and "dressed left" as they passed the guard. It was quite a sight.

We had to walk all the way home. The next morning I was so worn out from everything I could hardly get up.

The Once Over

By H. I. Phillips

Planet Jottings.

It looks like there would be a retake of the exciting Washington movie "It's All Done by Pumping," or "Out of the Hole No Matter How Deep We Get Into the Well."

* * * *

Daylight saving has just started, and everybody is missing trains again.

* * * *

Joe DiMaggio, the well-known Californian, will resume life as a baseball player for $25,000 a year instead of $40,000, having decided that while it ain't as much as a Dionne quint gets it is more than Jackie Coogan is getting.

* * * *

Hank Ford saw the President this week, and it is rumored that the President has come to the conclusion Hank reached years ago, namely, that if you can get along without using so many nuts, it is better.

* * * *

Fiorello ("Ride 'Em Cowboy") LaGuardia was adopted by two more Indian tribes the other day. He has to get into one more tribe to qualify as a candidate for the Presidency of the United States.

* * * *

Detroit and Flint are having more labor troubles, the boys insisting upon brand-new 1938 model strikes without waiting for the allowance on last year's models.

* * * *

The Spanish war is having considerable difficulty living up to the announcements that it is all over.

* * * *

Herr Hitler was 49 years old last week as the plebiscite flies.

* * * *

John Bull and Mussolini got sentimental the other day and signed papers declaring themselves buddies or something, both managing to keep a straight face for the newsreels.

* * * *

Uncle Sam has recognized Hitler's version of Austria, which is a pretty good trick from this distance, and says everything will be okeydoke if Hitler assumes her war debts to America (laughter).

* * * *

Leon Blum, who was premier of France, isn't.

* * * *

Herb Hoover, who was President of the United States in the good old days when there was only one depression per administration, is experiencing the novelty of being applauded. A lot of people are saying he don't look so bad from this distance.

* * * *

Not much news is being heard from the Duke of Windsor and Mrs. Windsor these days, which shows you can't get into the newspapers very often if you are at peace and happy.

Copyright, 1938, by the Associated Newspapers.

Czechoslovakia

Nation Torn By Internal Dissension As Jaws Of Germany Close Relentlessly Around It; Democratic Ideals Held Dear.

By Peter F. Drucker.

Special Correspondence of The Post.

Prague, April 13.

ON MY WAY from the Hungarian frontier to Prague I ran into a veritable army of "Sudetendeutsche"—the German-speaking minority in Czechoslovakia—returning from Vienna whence they had been conveyed in specially chartered coaches in order to witness Hitler's triumphal entry into the old Austro-Hungarian capital. Openly displaying their Nazi uniforms and their swastika armlets—both actually forbidden in Czechoslovakia—they shouted "Heil Hitler" incessantly for hours as they drove through the Czech countryside. But apart from that they seemed harmless enough.

Nevertheless the small Czech villages and towns along the main road through which we passed were deserted. The shutters had been closed and the shops were boarded up. It was not the returning "Sudetendeutsche" of whom the Czech peasants and shopkeepers were afraid. They were convinced that these noisy and exuberant Nazis would be followed by the silent and disciplined motorized columns of the regular German army. And, as always on such occasions, you could find enough people who claimed that they had actually seen German tanks or cannon from a church spire or a hill.

The fear of an immediate attack upon Czechoslovakia following Hitler's invasion of Austria was by no means as unreasonable as it perhaps sounds 3,000 miles away.

The strength of the army by which the occupation of Austria was effected and the fact that German soldiers continued to pour over the Austrian border, long after Austria had completely surrendered, seemed to point to another and greater immediate military objective. Nor was it sheer imagination that a surprisingly large part of the German army of occupation was concentrated around the three main roads from Austria into Czechoslovakia. Finally the German officers and soldiers stationed at or near the Austro-Czech frontier did not even try to conceal their expectation to be led back into Germany "via Prague."

Internal Disruption Reported Gaining Daily.

SINCE THEN the fear of an immediate military invasion of the country has somewhat subsided. But the disruption of Czechoslovakia from within has proceeded at an unprecedented and almost unimaginable pace. In the German-speaking districts along the eastern and northern borders the outlawed semimilitary Nazi organizations are actually ruling the countryside, if not the bigger towns. Czech and Jewish businessmen, lawyers, doctors and officials are boycotted. This goes so far that in isolated parts of the country the inhabitants are being forced to lay their disputes before party arbiters instead of before the official courts. And the "voluntary" contributions for the party organization and for the party charity are as much compulsory as they are in Germany itself.

There can be no doubt that the sway of the "Sudetendeutsche" Nazi party over the German minority in Czechoslovakia is based upon open or secret terror to a very substantial extent. But although only a small part of the German-speaking minority is in favor of the Nazi system and of Nazi methods, the large majority of this minority are prepared to regard Naziism as a minor evil as compared with the advantages of union with Germany and of escape from Czech rule. And the same applies to the smaller Hungarian minority in the southeast and the Poles in the northeast.

As far as "Carpatho-Ruthenia"—the long mountainous and almost inaccessible "tail" stretching due east almost to the Russian border—is concerned, conditions have been bad for some time. This part of the country is populated by a multitude of small national and tribal groups—many still living in a very primitive stage. It has little industry and almost no arable soil. In this backward country German propaganda money has done miracles.

Desertion of Slovaks Also Threatens Prague.

MOST SERIOUS, however, for the future of Czechoslovakia as an independent nation is the threatening desertion of the Slovaks.

The "autonomy movement" of the Slovaks is not really spontaneous. There have been difficulties between the Czechs and the Slovaks—usually squalid, petty quarrels which would have passed unnoticed anywhere but in the overheated atmosphere of central Europe. But the Slovaks are so closely akin to the Czechs—in fact they are nationally and racially of the same stock—that they should have the strongest interest in the survival of an independent Czechoslovakia within its present borders.

Moreover they are far too weak themselves to stand on their own feet and unless they are united with the Czechs in one state they seem bound to fall back under Hungarian or German rule. But it is just this precarious situation of the Slovaks which is skillfully exploited by Germany in order to lure them away from their allegiance to Czechoslovakia.

Incessantly it is hammered into them, by radio broadcasts from Vienna, Breslau and Budapest, that Czechoslovakia cannot survive and that they have to choose between a return under the domination of their former masters or an alliance with Germany against the Czechs, which would at least guarantee them cultural and national autonomy in the new German-dominated "Mittel Europa." And a large part of the Slovak people have undoubtedly been very much impressed by this argument.

The complete surrender of the Austrian church to the Nazis seems bound to strengthen this tendency, as the Slovaks are among the most strongly Catholic people in Europe and have always resented the anticlerical spirit in the Prague government. And if the Slovaks desert, the Czechs will be in a numerical minority in their own country and will moreover be unable to maintain any military resistance. With Slovakia hostile or even neutral, Russia would probably find it next to impossible to send any military help in the case of a German attack upon the Czechs.

How desperate the situation is judged to be by the Czechs themselves is shown by the pathetic but futile attempts of Czech businessmen and industrialists to make their property safe from the danger of confiscation and expropriation by the Germans. Everywhere in Europe: in Zurich, London, Paris and Amsterdam, you meet Czech businessmen who try to find some formula under which title to their plant would pass to a nominally foreign-owned company in order to have the protection of a neutral flag. They have no illusions about the efficacy of such a scheme. But they hope against hope that it will at least prevent their being thrown out overnight from their own businesses as their Austrian friends and competitors have been thrown out in recent weeks.

Courage Running High Among Beleaguered People.

WHATEVER mistakes the Czechs made in the past in ruling their heterogeneous country, their courage under the present desperate circumstances calls for nothing but admiration. They have little hope that more will be left to them than a precarious autonomy under German political, economic and military control. They know that Germany can achieve that without actual military attack by use of constant pressure. And although they continue to arm they realize that a strengthening of their bargaining position is all they can hope for.

Nevertheless the Czechs are less prepared than ever to give up their democratic form of government and to adopt a totalitarian regime. Germany's social and economic organization exercises a profound attraction, especially upon the Czech peasant. But there is no other country east of the Rhine in which democracy and the ideals for which democracy stands are still as consciously cherished and as highly valued as among the Czechs.

This is all the more remarkable as adoption of a totalitarian regime would probably do more to placate Germany than any other measure. But the Czechs are not—or at least not yet—prepared to make this sacrifice. They are determined rather to suffer the disruption of their country and the loss of their hard-won statehood than to yield their civil liberties. It is, so the Czech statesmen seem to believe, this faithful adherence to the political ideals of their liberator—President Masaryk—more than the fear of military resistance or of general war, that has restrained Hitler from striking at once at Czechoslovakia.

Off the Record

By Ed Reed

"I got her from the Acme agency, Mr. McGinn—they say she never makes a mistake."

Did the President's recent fireside chat increase his popularity with U. S. voters? Watch the Gallup Poll in Sunday's Post.

Co-operatives

By
Frank M. Kleiler

An Informative Book.

UNDER THE STIMULUS OF DEPRESSION the number of co-operative societies in the United States has grown to more than 12,000. An up-to-date and not too technical exposition of the nature and origin of these societies has long been needed. "Co-operation: An American Way," John Daniels, now fills the need.

Mr. Daniels has a broad concept of the meaning of co-operation. It includes not only collective purchasing and marketing but also co-operative credit, insurance, housing, medical service, education, recreation and various cultural activities. The author reports that approximately 6,000,000 persons hold membership in co-operative societies and that the movement directly affects many millions more. He envisions the whole network as the foundation for a new social and economic order which he calls a "mutation of capitalism." This co-operative system would come into being gradually by piecemeal substitution of production for the benefit primarily of consumers instead of production for the benefit primarily of the producers and distributors.

* * * *

AS ITS TITLE INDICATES, the book emphasizes the point that the co-operative movement in this country is distinctively American. "It derived its inspiration from the Declaration of Independence and the American Constitution." Mr. Daniels states, and "it sprang from native roots and has been created in the main by old Americans and enriched by contributions from new Americans." Tracing the history of co-operation in this country, he begins with the formation about 1820 of co-operative fire insurance groups among farmers and shows how this was followed by incorporating into the American movement the Rochdale plan of co-operative stores.

This approach to the subject distinguishes this book from the rest of the literature on the movement. Much has been written about the development of co-operatives abroad, especially in Sweden, but Mr. Daniels segregates the co-operatives in the United States and argues that the rudiments which inhere in the Rochdale principles have been expanded, modified and applied in characteristically American ways.

These observations are interesting, and perhaps they will go far in dispelling the notion that co-operation is a subversive alien importation and as such should be combatted lest it undermine American ideals. To describe the co-operative movement as "An American Way," however, is to minimize the importance of the facts that the co-operative movement in Scandinavian countries and other parts of the world is more mature than the movement in this country and that the nineteenth century immigrants are largely responsible for what gains co-operation has made in the United States.

* * * *

IN ANY CASE, the co-operative movement does not necessarily gain in prestige by getting the label, "An American Way." This phrase has been the refuge of open-shoppers, industrial despots and anti-unionists of all descriptions. While it is good to have a strictly American history of the co-operative movement, there should be no reluctance to admit that it is only a part of a world-wide movement, that it is not distinctively American and that foreigners can teach Americans plenty about how to apply co-operative principles effectively.

While urban co-operatives have kept pace with rural co-operatives in foreign countries, the development of urban co-operatives appears to be lagging in the United States. This lag is due to a number of factors, and Mr. Daniels reports that the Government's discriminatory policy is important among them. "So far as the Federal Government is concerned," he states, "it is to be highly commended for all it has done to provide farmers' co-operatives with loans—but in failing thus far to provide similar loan facilities for urban co-operatives it is certainly lagging behind considerations of equity and the welfare of urban consumers." To compensate for their inability to borrow from Federal agencies, the author suggests that the urban co-operatives will have to provide themselves with funds through resources accruing from co-operative insurance.

Mr. Daniels does not discuss fully the policy of the Government toward the co-operative movement, but his figures indicate that co-operation is steadily on the increase and is likely to continue in the present direction regardless of encouragement or discouragement by the Government. In farmers' co-operative purchasing, for example, the volume increased from a little less than $6,000,000 in 1913 to $400,000,000 in 1937.

Such impressive facts as these indicate that the co-operatives have made sweeping advances in recent years and are an important and fertile field for study. No American can afford to be uninformed on their activities.

"CO-OPERATION: AN AMERICAN WAY," by John Daniels. (Covici-Friede, $3.)

The Lumberjack

By Stephen English

THE TONE OF "HOLY OLD MACKINAW" is set by the logger's trilogy of fun; booze, bawd and battle. The jack's life was strenuous, to say the least, and his months of toil in the wilderness pointed inevitably to the infrequent but monstrous pleasures the towns of fringing civilization were equipped to provide. The delights of sin were adequate in Bangor, Me.; Muskegon, Mich., and its neighbors purveyed goods and services on a grander model. The "skidroads" of the Pacific Coast towns scaled their offerings to the mammoth timber, in liquor and fancy-houses if not in battle. The old-time logger liked his relaxation strong and raw, and what he liked he got.

Not so the modern logger. Compared to his predecessors he is a weakling. The comforts of modern life, marriage and children, the advent of logging machinery and smooth highways—these things have reduced the bull of the woods to the stature of an ordinary man. Even doomed by tractor logging is the picturesque high-rigger, such as he who demonstrated last year for the President his skill in mounting a 300-foot fir to saw off its top and then cling with spurs and single rope lest the swinging trunk fling him after the falling foliage to destruction below.

The rougher, tougher days were happier, Mr. Holbrook apparently believes. Jigger Jones was then a reality, not a tradition. It was he who "would walk a felled spruce, barefoot, and kick off every knot from butt to top." The Jigger lived into the CCC era, and met an unromantic fate in an automobile accident. He and his ilk would make light of the modern logger and his surroundings. Yet somewhere along the line the logger became socially conscious, and largely as a result of I. W. W. demands and of the World War came changes in the logger's life which are probably not so much the signs of degeneration as Mr. Holbrook would indicate, but more the indications of revolt from the monotony of the economic struggle Westward from coast to coast.

Mr. Holbrook has fortunately not confined his account to the story of the lumberjack himself. The migration of the industry from Maine to the Lake States and thence to Washington, California and Oregon, was preceded in each case by the investment of capital in these areas by the timber barons. Mr. Bingham, of Maine, who bought over 2,000,000 acres there for 12½ cents an acre, had his counterpart in such men as Isaac Stephenson in the Lake States pineries and Frederick Weyerhaeuser on the coast. Migration likewise was paralleled by the development of tools and machinery. From Maine's contribution of the peavey through the expanding use of various types of saws to the ultimate achievements of the machine age in Lidgerwood skidders and tractor behemoths, is a development effectively accompanying the rise and fall of a peculiar species of man.

It is fortunate that the story of the lumberjack has been told by one who knows much of his logger lore from first-hand experience. Mr. Holbrook is not only the scion of lumbering ancestors, but has himself worked camps as widely separated as Vermont and British Columbia. From the desconseat around the barrel stove he learned many of the tall tales he repeats with such gusto, minimizing, by the way, the extent to which the widely publicized Paul Bunyan entered into the bunkhouse stories. Paul was merely a giant among giants.

"HOLY OLD MACKINAW," by Stewart H. Holbrook. (Macmillan Co., $2.50.)

Tax Agreement Gives Business Partial Relief

Tax

Continued from Page 1.

the meager amount of revenues which the Federal Government would receive," said Betters, who based his statement on preliminary reports from a survey ordered by Mayor F. H. LaGuardia of New York, conference president.

The Congressional tax conference reached a harmonious conclusion when Senator Arthur H. Vandenberg, of Michigan, and Senator Arthur Capper, of Kansas, Republican Senate conferees, agreed to support the report as "the lesser of two evils." Chairman Pat Harrison said the modified tax bill "is the most forward step in years toward helping employment by private initiative through a fiscal policy of the Federal Government."

Vandenberg and Capper called the conference agreement "a long step toward restoration of tax sanity," but criticized as "unfortunate and unprecedented" President Roosevelt's recent letter to conferees indorsing the House bill.

"For two years," said their joint statement, "there will be a small and indefensible remnant of the surplus profits tax idea to which we continue to decline to subscribe in any degree. But the remnant is small, and so well cushioned, and so sure of a final death sentence two years hence after the people have passed upon this issue at the polls, that we prefer to take the conference decision than to fail back on existing destructive law.

"Meanwhile, with a single relatively inconsequential exception, the capital gains tax is reduced to the flat basis which we long have urged. We prefer this improvement, although not wholly adequate, rather than return to the inequity of the existing law."

The minority statement predicted the bill will neither raise the anticipated revenue or "remotely" approach a balanced budget and said the bill "should have been written to give business a permanent assurance that it is no longer to be pursued by ever-changing punitive levies."

Held Business Aid.

Harrison, despite his failure to win complete repeal of the undivided profits tax, said he was "very much satisfied with the final agreement."

"Through its generous and fair treatment, especially with respect to capital gains and liquidation, it should result in the releasing of billions of frozen securities to be invested in private enterprise and development," said the Senate Finance chairman.

"The generous treatment accorded in liquidation of utility holding companies should give great impetus to increasing employment and stabilizing the industry.

"The tax bill gives real relief to business and should, under normal business conditions, increase receipts to the Government."

Meanwhile, Representative Daniel A. Reed, of New York, a Republican member of the House Ways and Means Committee, criticized conference acceptance of the undivided profits tax principle and stiffening of Senate capital gains rates. In a radio address, Reed said that "instead of yielding to a Nation-wide demand for the relief requested, the conferees in abject obedience to Executive pressure, the exact nature of which the public can only surmise, have permitted two objectionable features of the bill to remain."

"It should be obvious to all of us," said Reed, "that had it not been for the dictatorial attitude of President Roosevelt in demanding that the undistributed profits tax and the capital gains tax be retained in the present bill, the conferees would have promptly accepted the verdict of public opinion, and under a normal course of legislative procedure these two unsound principles of taxation would have been promptly removed."

May Come Up Friday.

Senate Majority Leader Barkley said Senate consideration of the report will depend on how quickly tax draftsmen can prepare the final bill, and on early termination of Senate naval bill debate. He said it was "possible" the report might be called up Friday.

On insistence of House managers and Treasury officials, the conference dropped from the bill the amendment of Senator William E. Borah (Republican), Idaho, to tax future issues of Federal securities. This action was taken despite the President's request for legislation removing exemptions reciprocally from official salaries and future issues of both Federal and State securities. The Treasury traditionally has opposed making Federal securities taxable unless the same treatment is given State and local issues. The Senate yielded on the Borah proposal when House members argued the tax-exempt question should all be dealt with in a separate measure.

Senate and House leaders privately expressed doubt that the President's tax immunity recommendations can be enacted into law at this session.

The conference committee accepted the House increase in Federal liquor taxes from $2 to $2.25 a gallon but eliminated a 6 per cent excise tax on imported pork imposed by the House but opposed by the Administration.

To ease the forced liquidation blow imposed on utility holding companies by "death sentence" features of the public utility holding company act the conference agreed to partial exemption from capital gains taxes on property transactions of liquidating utilities.

Period Extended.

The finished report also gives all corporations three years in which to consumate complete liquidation instead of the two years provided under existing law. Harrison fought for this modification which he believes will free a mountain of credit frozen in personal holding companies now landlocked by taxes. The change would permit a shareholder to realize his profits from liquidation in four taxable periods, instead of three.

As a substitute for the so-called "third basket" penalties on closely held corporations, favored by the President but defeated in the House, the conference accepted the Senate's plan to tighten present laws against improper accumulation of corporate surpluses.

In its revised form, section 102 of the law will place the burden of proof on the taxpayer to show "by a clear preponderance of the evidence" the absence of any purpose to avoid surtaxes upon shareholders where earnings and profits have been "unreasonably" accumulated.

Conferees returned to the present law on Federal estate taxes after Gov. Herbert H. Lehman of New York and other State officials complained that the proposed House changes in State death tax credits would have a serious effect on State budgets. The annual exemption on gifts to any one individual was reduced from $5,000 to $4,000. The House unsuccessfully sought to cut gift exemptions to $3,000.

Harrison announced that the undivided profits tax principle enacted for two years will not apply to banks and insurance companies. These will be taxed at a flat rate of 16½ per cent. The Senate bill had provided a flat 18 per cent tax.

On Capitol Hill

Andrews Blocked in Effort to Limit Motor Truck Jurisdiction of I. C. C.

Senator Andrews (Democrat), of Florida yesterday lost his effort to limit jurisdiction of the Interstate Commerce Commission to motor trucks which actually cross State lines. The Senate Interstate Commerce Committee rejected his amendment to a bill by Senator Wheeler (Democrat), of Montana to alter the present motor carrier act according to recommendations by the I. C. C.

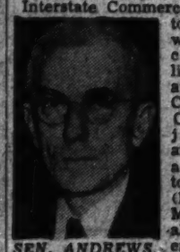

SEN. ANDREWS.

The commission has held it has jurisdiction over carriers which haul goods destined for interstate commerce even though the trucks themselves do not cross State lines. The Wheeler bill was favorably reported but Andrews filed a minority report holding the I. C. C. interpretation would "destroy" many local carriers and transfer their business to lines which "happen" to have I. C. C. permits for interstate operations.

* * * *

Representative Hancock (Democrat), of North Carolina, who is seeking the seat of Senator Reynolds in the coming Carolina primary, said yesterday he intends to "jar loose" the Senator "from whatever substantial support he might yet have in his beautiful home community." His statement was made in announcing he would campaign in Reynolds' home city of Asheville tomorrow.

* * * *

The Senate Appropriations Committee yesterday approved a $226,962,867 appropriation for non-military activities of the War Department, after boosting the total by $30,353,142. The committee added $25,000,000 for preservation and maintenance of existing rivers and harbor works and $5,000,000 for new flood control work on the Mississippi system, including the Morganza floodway.

Total flood control work in the next fiscal year would cost $118,000,000, including $36,000,000 for the Mississippi and its tributaries. Of the remaining $82,000,000, the committee earmarked $4,000,000 for starting run-off, water-flow retardation and soil-erosion prevention projects by the Agriculture Department. Rivers and harbors funds voted by the House were raised from $70,020,000 to $95,020,000.

Another legalized-lottery effort yesterday brought introduction of a bill by Representative Phillips, (Democrat), of Connecticut. Phillips would divide the receipts between the State and Federal governments. Three commissioners would direct the lotteries, at an annual salary of $10,000 each. Counterfeiting of tickets would be severely punished under his bill.

16 Leaders Pledge President Help in Restoring Business

Spend

Continued from Page 1.

reported in other quarters that the President's ideas on guaranteed minimum annual wages for motor workers also may be aired.

Both bids for closer co-operation between business and Government officials dovetailed with Administration efforts to speed Congressional consideration of the President's spending-lending program and an attempt to shake the wage-hour bill loose from the House Rules committee.

At the Capitol, the House Appropriations Committee heard Secretary of Interior Harold L. Ickes outline PWA pump-priming plans under the new program and his proposal to start work on 2,174 projects now on PWA's approved list with $400,000,000 of the funds. Republican committeemen will cross-examin Ickes today.

Letter Stirs Attack.

A double-barrelled Republican backfire meanwhile greeted House Majority Leader Sam Rayburn's charge on Monday that big corporations were "plotting" a propaganda campaign to defeat the spending bill. Rayburn had read the House a letter from an unidentified writer warning that "a great flood of propaganda" is about to be loosed.

House Minority Leader Bertrand H. Snell declared this unsigned letter "bears some conspicuous earmarks of an inspired document" and asked a Congressional inquiry "to establish the authenticity and genuineness of that amazing document." Snell said "any official attempt to silence free expression of opposition is a flagrant repudiation of a fundamental principle of representative government."

Representative John Taber, of New York, ranking minority member of the House Appropriations Committee, declared a "chain letter" program of propaganda in behalf of the spending program was inspired by Works Progress Administrator Harry Hopkins.

Other Governments.

Other developments on the spending-lending recovery front:

Bills to double the capital of the United States Housing Authority (from $500,000,000 to $1,000,000,000), were introduced in the Senate by Chairman Robert F. Wagner, of the Senate Banking Committee, and in the House by Chairman Henry B. Steagall, of the House Banking Committee. Both bills would amend the 1937 housing act to provide for increased "slum clearance" activities through issuance and sale of bonds.

In a speech at Columbia, S. C., Postmaster General Farley defended the spending program and declared the previous recovery program "did get us back to a state of affairs where dividends and business profits were among the commonplaces of industry and farming."

Demands for specific inclusion of a program of water projects in the spending bill were voiced at a special meeting yesterday of leaders of the National Rivers and Harbors Congress. Coincidently, the Senate Appropriations Committee approved an outlay of $118,000,000 for flood control and $119,020,000 for rivers and harbors in the next fiscal year—an aggregate increase of $30,000,000 over House appropriations.

Seeks Action on Bill.

At the White House, the President conferred with Chairman John J. O'Connor of the House Rules Committee, which will open hearings Thursday on a new wage-hour bill replacing the one it refused to give preference to last session. Mr. Roosevelt told reporters he believed O'Connor would work for a favorable report on the bill. The President reiterated that he is still seeking action on the measure.

The industrial co-operation statement released by SEC Commissioner Hanes, over signatures of 16 prominent business leaders, referred to the President's address to the Nation on April 14 and said Mr. Roosevelt "stated the common need and aspiration of us all—the resumption of normal industry."

"To bring about this result calls for teamwork on the part of the Government and industry," continued the statement.

"We gather from the President's words that he recognizes that we live under an industrial system in which there must be full opportunity for legitimate profits. This industrial system cannot function unless there is continuous activity and steady production. It is the desire and responsibility of business to maintain that activity to the fullest extent commensurate with sound practices. It is the responsibility of Government to protect and encourage the proper functioning of business. The President has indicated in his speech that he fully recognizes this and Congress by its recent acts has shown similar recognition.

"Wide but honest differences of opinion exists as to ways and means, but surely no one can doubt that the goal which every citizen desires to reach is to advance the national income to a point where employment and prosperity can be widespread. The effort to attain this goal requires the co-operation of every member of the community.

Oppose Untried Theories.

"It seems to us most important that we should all resolve to encourage the President in every effort he shall make to restore confidence and normal business conditions and to support Congress in the position that its legislative program should be directed toward national recovery for employer and employe alike, rather than towards the enactment of legislation based upon untried social and economic theories."

Hanes said both Young and Aldrich were "most helpful" in drafting the statement but said every signer made his contribution to the text. He said he had been seeking to bring the group together in a common expression for the last three weeks and that the President in a "general way" had known of his efforts.

Other Signers.

Besides Young and Aldrich, the names of the signers together with the broad cross-section of business they represent were as follows:

Alfred L. Aiken, president of the New York Life Insurance Co.; Charles A. Cannon, president, Cannon Cotton Mills; Walter J. Cummings, chairman, Continental Illinois National Bank & Trust Co.; Frederick H. Ecker, chairman, Metropolitan Life Insurance Co.; John M. Franklin, president, International Mercantile Co.; Robert M. Hanes, president, Wachovia Bank & Trust Co., Winston-Salem, N. C.; Robert Wood Johnson, president, Johnson & Johnson; Thomas I. Parkinson, president, Equitable Life Assurance Society; William C. Potter, chairman, Guaranty Trust Co., New York; S. Clay Williams, chairman, R. J. Reynolds Tobacco Co.; Clarence M. Woolley chairman and president, American Radiator and Standard Sanitary Corp.; Robert E. Cabell, president, Armour & Co.; Edward D. Duffield, president, Prudential Insurance Co.; Sidney G. McAllister, president, International Harvester.

Although Congressional leaders were slow to read into the statement any indorsement of the new spending-lending drive, they expressed satisfaction with the tenor of the expression.

"I am gratified," said Senate Majority Leader Alben W. Barkley, "to know that a large number of industrialists and bankers are willing to co-operate in helping to carry out the President's program for stimulation of production and employment throughout the country."

Formal Attire
FOR RENT
LATEST STYLES
Complete Accessories
ALL SIZES
M. STEIN & CO.
1714 L St. N.W.
At Conn. Ave.
NA. 2435

Nelson B. Bell About The Showshops

Aviation Is Given New Angle in 'Test Pilot,' Starring Gable, Myrna Loy, Tracy and Barrymore

Film Coming to the Palace Screen Reveals Great Physical and Emotional Strength in Preview; Increases Wonder at Lindbergh's Feat; That Cat Is Here Again; Tommy Riggs Leaves; Theater Notes.

ALTHOUGH I never heard anyone shout "contact" while the picture was being run off, there is a terrific impact in "Test Pilot."

This is the new Metro-Goldwyn-Mayer production, costarring Clark Gable, Myrna Loy and Spencer Tracy, that will be seen on the screen at Loew's Palace Theater for the week beginning Friday. It was unspooled for the ladies and gentlemen of the press (sic) and a group of aviation experts in the Twentieth Century-Fox private projection room—and what a hot and stuffy place that was!—yesterday afternoon. I think I am speaking for the entire assemblage when I say that the film unwound itself with a cumulative effect that added up to a thoroughly exciting few hours of screen-gazing.

BELL.

The impact to which I refer is no less emotional than it is physical. There is a warm and tender story at the bottom of this new approach to the problem of flying, as conceived by that former aviator and distinguished playwright, Frank Wead. It plumbs deeply into the reactions of wives and sweethearts who are most concerned with the hazards of the air. And there are hazards in the air, no matter what anyone may tell you to the contrary. But there is nothing in "Test Pilot" that should do anything but reassure the prospective traveler by plane.

Here is a story that is unlike any other dealing with the "wingmen" that the screen ever has reflected. It has nothing to do with Army, commercial or private flying, but dedicates itself exclusively to those heroic young men, working under tremendous nervous tension, who make sure that planes are safe before they ever are entered into the respective services for which they were intended. These young men take a few chances. They "bail out," when too high a speed clips the wings off their ships, and they go 30,000 feet high when the requirement is that the plane only establish itself as a piece of mechanism capable of making 28,000.

But the major "kick" of the picture is derived from the nerve-wracking anxiety of those closely related to the fliers, who remain on the ground and count the ticks of the clock as a meager measure of the probable time their loved ones have to live. It is in this aspect of the picture that those cast in the principal roles manifest their greatest skill. Clark Gable, Myrna Loy, Spencer Tracy, Lionel Barrymore and a considerable number of others lend a completely devastating touch to this exposition of a specialized form of flirting with death.

There is never any intention here of according a picture a formal review within an hour or two of the time it is previewed and several days before it is presented to the public, but, since I never yield to anything but temptation, I cannot resist the impulse to say that "Test Pilot" is one of the most engrossing pictures of its kind this column ever has seen. It is flawlessly produced and acted with incomparable skill.

I would not be sure that Spencer Tracy does not "steal the show" except for the uncommonly fine work done by Mr. Gable, Miss Loy and Mr. Barrymore. That leaves just a bit of doubt in my mind. It may be Miss Loy who steals it, or Mr. Gable, or Mr. Barrymore. At any rate it is stolen completely out of the range of mediocrity by someone.

You will have to make up your own mind who the culprit is.

• • • •

When those giant four-motor Army bombing planes were being taken into the air on their test flights, one thought constantly haunted what is still laughingly referred to as my mind. That was the unbelievable contrast between them and that fragile little mosquito in which Col. Charles Lindbergh first flew the Atlantic to land at Le Bourget in triumph and with everlasting renown appended to his name. When the Spirit of St. Louis was anchored for all to see off Hains Point, it gave the impression of being a toy that hardly could be expected to fly the Potomac, let alone the Atlantic. Wait until you see these four-motor babies! Boy, are they ships! "Flying hotels" is what they are called in the picture, and that is approximately what they are.

• • • •

So that tough young guy that hangs around the Willard Hotel got in his licks again last night.

He wasn't content with staying downstairs, where he belongs, but had to tip the Variety Club up on end. He practically broke up the party and only missed annoying Allan Jones, headlining at Loew's Capitol this week, by an eyelash, or a whisker, or something. Maybe I had something to do with it.

Anyhow, the Variety clubrooms, on the second floor, were invaded at about 1:30 a. m., by this young vagrant, out, as usual, for no good.

He annoyed Mr. and Mrs. Guy Wonders, of the Warner organization; Ol' Massa Ed Kuykendall, president of the Motion Picture Theater Owners of America, just back from a convention in Cleveland; Dr. and Mrs. Archie Engel, all of the Dikeman family and divers and sundry others, by his pernicious habit of being too friendly. It seems to me his weakness is all on the side of virtue, but there are those who hold an opposite opinion. Maybe superstition has something to do with it.

At any rate, there still are many who do not like little black kittens. I do.

• • • •

Tommy Riggs will conclude his engagement at the Earle Theater today. Riggs and "Betty Lou" will board a train for New York after the last performance tonight to prepare their continuity for the Rudy Vallee broadcast, on which they are weekly features—or a weekly feature, however you feel about it. Riggs and "Betty Lou" are almost as inseparable in the public mind as Edgar Bergen and Charlie McCarthy. The remainder of the Earle's current stage bill will remain intact, with "There's Always a Woman"—and isn't it the truth?—continuing to panic audiences as the screen feature of the entertainment. "The Girl in the Moon," one of the season's novelties, also is to be seen at every performance. And that is something.

• • • •

There is a little traveling going on. Frank La Falce, in charge of Warner advertising and publicity in Washington, and Harry Anger, director of stage productions at the Earle, are playing around Broadway—they call it working—and Sam and Jake Flax, two of the Capital's veteran film exchange managers, are on their annual junket to the West Coast. How these boys do get around. I wouldn't be sure what they get around, but they get around!

• • • •

Helen Hayes announced yesterday that she will appear in only one Eastern engagement of "The Merchant of Venice." The star of "Victoria Regina," now on tour, will be seen as Portia at Robert F. Cutler's County Theater, Suffern, N. Y., for two weeks, beginning Monday evening, August 29. This will be Miss Hayes' second appearance at the County Theater—not far from her home in Nyack, by the way. Three years ago she appeared there in George Bernard Shaw's "Caesar and Cleopatra." It seems quite a while ago that Helen made her juvenile debut with the old Columbia Players on F street.

• • • •

Get-Out-Your-Almanac Note.

It was quite a while ago!

Heart Interest in Aviation Epic

MYRNA LOY,

who will be seen in one of her most effective screen roles when "Test Pilot" opens on the screen at Loew's Palace Theater on Friday. Her costars in the picture are Clark Gable and Spencer Tracy, with Lionel Barrymore contributing his customary fine bit of character delineation as the airplane tycoon with a fine understanding of his underlings.

The Post's New Yorker

By LEONARD LYONS

New York, April 25.

". . . and the baby has learned a new trick, dear. He's done something which you say you're always doing . . . Well, guess . . . No . . . guess again . . . No . . . Give up? . . . Well, yesterday he opened his mouth—and put his foot in it."

• • • •

12 P. M. "Friday night," a producer relates at the Versailles, "Mae West went to a party given by Boston newspapermen, at the Sherry-Netherland, here. She entertained them by directing her routines at one of the guests, with whom she shook hands and embraced with one arm. Mae didn't know it, but the man was Congressman Francis Coyne—Who had made speeches against her" . . . "Tommy Farr was in the plane," Louise Rainer states, backstage at the Belasco, "so we became acquainted, and he was our guest at a performance of Clifford's 'Golden Boy.' To show his appreciation, Tommy sent us two of his song recordings" . . . "You can be sure of this," a Washington official assures the Tavern, "Ickes never will let that helium go to Germany. He'll tell 'em that it's difficult to trust the Nazis—and that, in return, he'd want American military officers stationed in Germany's plants, to check on what they're doing" . . . "Rudy is flying from Maine," Vallee's pianist states at the Paradise, "to substitute for Cantor on Monday's broadcast."

• • • •

1 A. M. "So 14 hours after Mary sailed for Europe," Buddy Rogers confides at "21," "the phone rang in my room. The operator said 'Overseas operator. Miss Pickford calling.' Mary got on the wire, and I asked her how far out at sea she was. 'We're still in the harbor,' she answered. "The boat's been held up by fog" . . . "Call up Hollywood," Jack Dempsey suggests to Jeanette MacDonald, Gene Raymond and Irene Dunne at the Persian Room, "and tell the folks how dead New York is" . . . "We can't do that," Raymond sighs. "Everybody's asleep in Hollywood now" . . . Eddie Davis, the movie script-writer, 'summons a cab in front of the St. Moritz, and then tips the doorman. "Six years ago," Davis confides to him, "before Cantor accepted some of my radio scripts, I was a taxi driver working at this stand—and you used to chase me away" . . . "The Stock Exchange," a broker informs at the Gay '90s, "will change its attorneys soon."

• • • •

2 A. M. "I was screen-tested for the role of Rhett Butler," Al Trahan tells Harriette Caperton and Charles Columbus, the dancers at the Solon Royale. "I was great, but too convincing in my role—because they wanted to pay me in Confederate money" . . . "Watch this New Deal campaign start going against a trio they don't like," a politician advises at Leon & Eddie's. "The men against whom the attacks will be directed are Congressman O'Connor, Senator McNaboe and Assemblyman Devaney—all of the gas-house district" . . . "I hear Astor is in the room," Dick Gasparre whispers at the Trianon Room. "If that's THE John Jacob Astor, which one is he? Point him out to me" . . . "That man over there," Gasparre is told, "—the one who's picking his teeth" . . . "The American magazine," a publisher states at the Onyx, "in its June issue, will have an expose on Hollywood rackets."

• • • •

3 A. M. Glenda Farrell spurns a ringside table at the Coton Club, and persists in viewing the show from a table in the rear, where the cigarette girls sit. When Miss Farrell buys wine for the girls, they reciprocate—by appointing her the first Honorary Member of the Cigarette-Girls Union . . . Mae West observes the dusky Mae Johnson imitating her from the floor. Miss West dangles her diamond-bracelets, and suggests "I'd like to see somebody imitate these" . . . "Senator Gerald Nye is overlooking one thing, regarding the naval appropriation bill," an official observer declares at La Conga. "There are only three harbors in America, where foreign troops could be landed—New York, Galveston and San Francisco" . . .

• • • •

4 A. M. "Claire Luce who is in 'Of Mice and Men,'" an agent reports at the Casa Manana, "sent some seeds across the street to Gertrude Lawrence for her pretty window-boxes full of flowers. Well, the seeds just sprouted—vegetables" . . . "My brother, Harry, was here with his bride, just before they sailed. Lou Richman laments at the Club Richman. "I ordered drinks on the house, and offered a toast. Harry drank to it, and then broke the glass. So all my customers broke my nice glasses, too" . . . Jimmy Walker, the former songwriter, enters Lindy's, and greets George Meyer, the veteran tunesmith. "Maybe," Walker declares, later, "I should've clung to songwriting" . . .

• • • •

5 A. M. "Federal Judge Patterson," a jurist assures at Longchamps, "will be elevated to the Circuit Court of Appeals, as soon as the new legislation is passed" . . . "Harvard will have an unusual form of reunion this year," an educator advises at Reuben's. "The alumi will witness a round-table discussion. The participants will be Adolph A. Berle, jr., Walter Fisher, the C. I. O. lawyer in Chicago, and Paul Hollister, the advertising head of Macy's" . . .

In Hollywood

With HEDDA HOPPER

Hollywood, Calif., April 26.—I went to see "Four Men and a Prayer," and behold I ran slap bang into a travelogue. Only a pair of scissors could have snipped you from Washington to Paris to South America and on to Egypt before you could bat one eye, let alone two.

HEDDA HOPPER.

The four men were fine, with David Niven having the edge on the other three. Grand how that sense of humor of his develops its own radiance in each picture. George Sanders did a fine job, too, with what he had to work with. Also Bill Henry. The new importation, Richard Greene, will have to give me something more than a dimple and a pleasant voice.

All four should have been on their knees praying for a better story—and a new designer for Loretta Young. It's okay if our glamor girls want to turn into comic Valentines. Loretta wore a little number, while strolling through rural England, which must have cost well over $2,000 in furs alone. She looked like a glorified trapper's bride. Perched on one side of her head was a three-tiered Daniel Boone cap, minus the tail. Later she wore half an over-sized cantaloupe, painted white. And the highest frizzled bang and longest page-boy bob of the season. Which made her beautiful face look twice its length.

I had no idea until I saw "Four Men and a Prayer" that Buckingham Palace could be so cosy. Loretta waited behind a pillar while the boys got a Victoria Cross. Then all joined hands to a rousing British tune, marched down the hall and—I suppose—into London's dazzling sunshine.

A man sitting back of me at the preview said to his companion, "If you ever wear hats like those, I'll divorce you." The battle was on.

Which reminds me of my manicurist when she received a bottle of black fingernail polish. For a laugh she used it on the nails of one hand. When hubby came to call for her she held it up and said, "Look, darling, isn't it marvelous?" He roared, "You take that stuff right off or I won't speak to you." He didn't for three days. It was their first quarrel. She hasn't tried any fancy tricks or polish since.

Did you ever watch a famous hat creator create? I did. It was at a garden luncheon party, given for a visiting New York designer. Using a male guest as a model, he utilized everything on the table in rapid succession. First, a plate upside down, held on by a napkin tied under the chin (I fear me that is how the chin strap was born), bunches of grapes held by the ears and shooting off the front, a bunch of bananas. Another he made out of three lamb chops, sitting in a pot of parsley. A few months later I saw those models being sold in one of our smart shops.

From Paris comes the latest Jeweled eyelashes made of purple and blue sapphires, fitted over your own. How they glitter with every turn of the eye. I'll say. Stones are the size of a pencil point, and stuck on the end of human hair. Now if we can only use grandma's discarded bustle for a new face we'll really have something. Which should land us all in the asylum for the feeble-minded. Where we can begin again from scratch.

Almost Circus.

For a noncircus picture, the new musical comedy, "Tropic Holiday," sets a Hollywood record for animals and fowls. In scenes with Martha Raye, Bob Burns, Dorothy Lamour and Ray Milland there are fighting bulls, oxen, burros, geese, chickens, cats, dogs and even a turtle.

Dad's Nickname.

Col. and Mrs. Bob Burns have named their newborn daughter Barbara Ann so they can nickname her Babs. The youngster arrived while her bazooka-playing father was at work in the new musical picture, "Tropic Holiday."

Film Time Table

Earle—"There's Always a Woman," at 11 a. m., 1:40, 4:35, 7:25 and 10:10 p. m. Stage shows at 12:30, 3:25, 6:15 and 9 p. m.

Palace—"In Old Chicago," at 11:20 a. m., 2, 4:30, 7 and 9:35 p. m.

RKO-Keith's—"The Joy of Living," at 11:15 a. m., 1:21, 3:27, 5:33 7:39 and 9:45 p. m.

Loew's Capitol—"The Battle of Broadway," at 11 a. m., 1:40, 4:25, 7:05 and 9:50 p. m. Stage shows at 12:55, 3:34, 6:20 and 9:05 p. m.

Metropolitan—"Jezebel," at 11 a. m., 1:05, 3:10, 5:20, 7:20 and 9:40 p. m.

Columbia—"The Girl of the Golden West," at 11:35 a. m., 2:05, 4:35, 7:10 and 9:40 p. m.

Belasco—"Lucrezia Borgia," at 5, 7:45 and 10 p. m.

Trans-Lux—Newsreel and shorts, at 10 and 11:45 a. m., 12:30, 1:45, 3, 4:15, 5:30, 6:45, 8, 9:15 and 10:45 p. m.

Little Theater—"The Charm of La Boheme," at 11:09 a. m., 1:13, 3:18, 5:22, 7:28 and 9:35 p. m.

Tivoli—"Jezebel," at 2, 3:55, 5:50, 7:45 and 9:45 p. m.

Ambassador—"There's Always a Woman," at 6:15, 8 and 9:45 p. m.

Uptown—"Sally, Irene and Mary," at 2, 3:55, 5:45, 7:40 and 9:35 p. m.

AMUSEMENTS

LAST 2 DAYS — EARLE

JOAN BLONDELL · MELVYN DOUGLAS in Columbia's Smash Hit "There's Always a Woman"

On Stage TOMMY RIGGS with his Inebriated Wife BETTY LOU in International Finals "Thumbs Abroad"

35 - Entertainers - 35

ADDED: 2 GIRL IN THE MOON?

NOTE: Tommy Riggs and Betty Lou Will Not Appear Thursday, April 28, Because He Returns to New York for Radio Broadcast That Night

Coming Friday

On Screen: BURNS & ALLEN · MARTHA RAYE · BOB HOPE in Paramount's "COLLEGE SWING"

On Stage: Radio's Outstanding Personality AL PEARCE AND HIS GANG "Watch The Fun Go By" "We'll Be Seeing You" "I Hope, I Hope, I Hope"

25c to 1 P. M.

LAST 2 DAYS — METROPOLITAN

BETTE DAVIS In Her Greatest Picture "JEZEBEL"

Warner Bros. Triumph with Henry Fonda · Geo. Brent

COMING FRIDAY Return Engagement Sylvia Field Henry SIDNEY MacMURRAY FONDA In the Paramount Picture "THE TRAIL OF THE LONESOME PINE"

AMUSEMENTS

RKO KEITH'S 15TH AT G

A WASHINGTON INSTITUTION

Starting FRIDAY

DEANNA

. . . a burst of melody
. . . a commotion of gay happenings
. . . the merriest heart the world has ever known . .

AT HER BEST FOR YOU !

DEANNA DURBIN

in the NEW Universal Picture

"Mad about Music"

HERBERT MARSHALL

GAIL PATRICK • ARTHUR TREACHER

LAST 2 DAYS

IRENE DUNNE • DOUGLAS FAIRBANKS, JR. in "JOY of LIVING"

AMUSEMENTS

25c to 1 P. M. • 1500 Seats EVERY NITE Daily 40c

F St. at 14th — Loew's CAPITOL

NOW... in person ALLAN JONES

YORK and KING . . . other acts

Plus, ON SCREEN "BATTLE OF BROADWAY" Victor McLAGLEN • Brian DONLEVY Louise HOVICK

Doors Open 10:00

FRIDAY The First Jungle Romance in Thrilling TECHNICOLOR "HER JUNGLE LOVE" Dorothy LAMOUR • Ray MILLAND

Plus in Person America's Greatest M. C. GEORGE JESSEL The First Lady of the Screen NORMA TALMADGE

LOEW'S Columbia — NOW Girl of the GOLDEN WEST Jeanette MacDONALD • Nelson EDDY and another "LONE RANGER" thrill episode

Doors open 11 A.M.

THRILLS TO LAST A LIFETIME!

No wonder it's the greatest picture in 10 years! Everything went into the making of this mighty entertainment! Lives were risked . . . scenes of flaming crashes never before filmed were caught by M-G-M's giant cameras . . . daring stunts . . . and the brightest stars of the screen were chosen to thrill you with powerful drama, to make your blood race with rousing romance!

Academy Award for 1937 to Spencer Tracy! Clark and Myrna chosen King and Queen of the Screen in nation-wide poll! It's the greatest star cast ever in motion pictures!

Clark GABLE · Myrna LOY · Spencer TRACY

in VICTOR FLEMING'S Production

TEST PILOT

with LIONEL BARRYMORE

SCREEN PLAY BY VINCENT LAWRENCE and WALDEMAR YOUNG ORIGINAL STORY BY FRANK WEAD • PRODUCED BY LOUIS D. LIGHTON DIRECTED BY VICTOR FLEMING

A METRO-GOLDWYN-MAYER PICTURE

STARTS FRIDAY AT LOEW'S PALACE

NOW—LAST TWO DAYS: "IN OLD CHICAGO"

—COMING!— Another Great Star-Jammed Cruise! Robert TAYLOR, Margaret SULLAVAN, Franchot TONE • Robert YOUNG in M-G-M's "THREE COMRADES"

AMUSEMENTS

WASHINGTON SHOW GROUNDS 5TH & FLORIDA AVE. N.E.

Mon. May 2 Tues. May 3 Wed. May 4

COL. TIM McCOY'S REAL WILD WEST AND ROUGH RIDERS OF THE WORLD

500 PEOPLE • 400 HEAD OF PRIZE STOCK

HUNDREDS OF WESTERN PLAINS INDIANS

TWICE DAILY AT 2:00 AND 8:00 PM DOORS OPEN AT 1:00 AND 7:00 PM

PRICES General Admission, Children under 12, 50c; General Admission, Adults, 75c; Reserved Seats 50c to all, Gov't Tax Included NO HIGHER!

Ticket Sale Opens Sunday May 1, at American Auto Assoc., 17th and Pennsylvania ave.

AMUSEMENTS

NATIONAL TODAY AT 2:30 TONIGHT AT 8:30

ALFRED de LIAGRE JR., presents MARK REED'S Yes, My Darling Daughter

with LUCILE WATSON • VIOLET HEMING • NICHOLAS JOY

N. Y. CAST—Direct from 1 year on B'way

Evgs., 77c to $2.50. Mats. Wed. & Sat., 77c to $2.00. Plus Tax.

WEEK BEG. NEXT MONDAY

Bargain Mats. Wed. & Sat. Best seats $1 SEATS TOMORROW

TOBACCO ROAD

With JOHN BARTON

LOOK AT THESE PRICES!

Evgs., 55c, $1.10, $1.65

Mats., 55c, 83c, $1.10 (Tax Inc.)

AMUSEMENTS

Performance here upholds Metropolitan Opera standard—Richmond Times.

Tonight MME. BUTTERFLY

APR. 28 IL TROVATORE

CONSTITUTION HALL, 8:30 P. M. with members of the METROPOLITAN Stars, Orchestra, Chorus

Bampton, Tucker, Bayer, Tokatyan, Merrill

TICKETS, $4.40, $3.30, $2.75, $2.20, $1.65, $1.10

T. Arthur Smith, 910 G St. MA 3700

GAYETY 9th Bet. E & F Sts. N.W. NAT. 9600 — CONTINUOUS MATINEES 25c TILL 2 P.M. EVGS. 55c

BURLESQUE

Dynamic NORA FORD

NOW—Cont. 1:30 to 11:30 P.M.

★★★ N.Y. DAILY NEWS LUCREZIA BORGIA 35c TILL 6 P.M.

BELASCO OPP. WHITE HOUSE

For quick results at the lowest cost, use Post Classified Ads.

AMUSEMENTS

AT THE 40-ACRE FREE ADMISSION GLEN ECHO AMUSEMENT PARK

WITH 50 AMUSEMENTS Daily 1 TO 12 P. M.

RALPH WEBSTER AND HIS ORCHESTRA

WITH VOCALISTS & ENTERTAINERS ARE SWINGING HIGH AT THE BALLROOM 9 P. M. 'TIL MIDNITE

TRANS-LUX THEATRE 14th & N Sts. N.W.

NEWSREEL DIGEST CHARLIE McCARTHY HUNTING. DISNEY

Specially Selected SHORT SUBJECTS 25c

Conferees Offer Five-Point Plan For Railroads

RFC Equipment Loans Head Program Urged Upon Congress.

By the Associated Press.

Federal, railroad and labor leaders advanced yesterday a five-point "minimum program" for railroad legislation at the present session of Congress.

Loans to railroads for the purchase of equipment—with the Reconstruction Finance Corporation taking the equipment as security—headed the program.

The conferees also suggested work loans for railroads agreeing to replace men who have been furloughed since October.

The third point was that for 12 months the Interstate Commerce Commission should not be required to certify that loan-seeking railroads can be expected to meet their fixed charges without reorganization.

Chairman Jesse H. Jones of the RFC and Chairman Wheeler (Democrat), Montana, spokesman for the conferees, said these loans would not be made, however, unless the railroads could offer adequate security.

The final points in the program were continuance of grade separation work at Government expense and that the Government bear "its just proportion of the expense" when it orders railroads to put in bridges to accommodate water transportation.

Another development in the rail transportation situation was announcement by the Association of American Railroads that its members would meet in Chicago Friday for further discussions of railroad wages and rates.

A directors' meeting will be held tomorrow, to be followed the next day by a general meeting of the association's members.

The railroads are asking labor to take a reduction in wages, presumably about 10 per cent. They also are discussing the possibility of asking for an additional increase in freight rates.

The Interstate Commerce Commission allowed the railroads to put into effect last month freight-rate increases averaging about 5.3 per cent. The carriers had asked 15 per cent.

Both Jones and Wheeler said they regarded the program as one that could be put through this session of Congress.

Among the conferees were J. J. Pelley, representing rail management; George M. Harrison, representing rail labor; Chairman Lea (Democrat), of California, of the House Interstate and Foreign Commerce Committee; Commissioner Charles D. Mahaffie, of the I. C. C.; R. V. Fletcher, general counsel of the railroad association; Cassius M. Clay, chief railroad counsel of the R. F. C., and W. C. Costello, Jones' administrative assistant.

The Senate Interstate Commerce Committee, meanwhile, approved a bill by Chairman Wheeler (Democrat), Montana, abolishing reductions of Government rates over land-grant rail lines—taking the first Congressional action on a recommendation by the I. C. C. Committee, named by President Roosevelt to study railroad needs.

The measure provides that the full rate shall apply to Government transportation after July 1, 1938. The existing rate over land-grant roads is 50 per cent of the regular charge.

In an address before the Chicago Traffic Club yesterday, Commissioner Joseph B. Eastman of the ICC, said he favored an investigation into the railroad labor controversy, saying it "would clear the air."

"I suggest Commissioner Eastman stay within his oath of office and not suggest violation of the law," replied Harrison.

"The President has the right to name a fact-finding committee only after all the machinery of the railway labor law has been complied with.

"The commissioner doesn't know anything about wage rates and his opinion is of no value."

Senator Donahey Chosen to Head TVA Investigation

The TVA investigating committee chose Senator Donahey (Democrat), of Ohio, to be its chairman last night and discussed plans for starting the inquiry promptly. Representative Meade (Democrat), of New York, was named vice chairman.

Democrats held that last night's actions were informal, and formal action should be deferred until a regularly called meeting, so Donahey and Mead were "nominated," subject to confirmation today.

Committee members indicated several weeks might elapse before hearings can be begun, since they are considering sending special investigators into TVA offices here and in the Tennessee valley.

N. Y. Times 3c Now.

New York, April 26 (AP).—The New York Times tonight announced an increase from 2 to 3 cents in the news stand sale price of its weekday editions in New York City, beginning next Monday.

National Academy of Science President Awards Medals

Post Staff Photo.

Dr. Frank R. Lillie (left), president of the National Academy of Sciences, presents to Dr. Leander McCormick-Goodhart, commercial secretary of the British Embassy, proxy for Dr. Edgar Johnson Allen, of London, the Alexander Agassiz Medal for oceanography. Dr. Willis Rodney Whitney (right), of the General Electric Co., New York, received the Marcellus Hartley Public Welfare Medal.

Men Go Through Life at Angles, Savant Tells Conferees Here

Born on the Bias, Babies Grow Up to Write, Play Golf Lopsided; Scientists Told Horned Camels Once Roamed North America.

Human beings go through life at an angle and this behavior pattern is evident immediately after birth.

This was reported to the National Academy of Sciences yesterday by Dr. Arnold Gesell, director of the Clinic of Child Development, Yale University.

The child's first motions are at an angle. He later learns to move his arms and legs symmetrically. But throughout life most of his motions are at an angle.

The country's most select scientific body also heard:

Praise of Willis Rodney Whitney, vice president in charge of scientific research of the General Electric Co., as he received the gold Pubic Service Medal.

Praise of Dr. Edgar Johnson Allen, director emeritus of the Plymouth Laboratory of Marine Biological Association of the United Kingdom, as he was awarded the gold Agassiz Medal for oceanography.

That models set up to imitate living cells gave the "appearance of perpetual motion" and appeared to defy the most fundamental law of the uiverse.

That camels which "looked as though they came from nightmares" formerly lived in North America, the original home of camels.

That an American first discovered Antartica in 1820.

The first four weeks of life the baby lies with his head consistently to one side or the other, Dr. Gesell explained. His fencing-like motions are toward the side to which his head is turned. His motions are then at an angle.

Learns to Look Up.

After this time the baby learns to lie on his back with his head faced directly upward. At this time he learns how to move his arms and legs symmetrically.

"This is the pattern throughout life," Dr. Gesell said. "The motions are first one-sided and at an angle. Then the child learns symmetrical movements. New problems which the child—and the adult—attacks are first from an angle. In fact, most motions of life are at an angle, such as writing and playing golf."

Experiments giving the appearance of perpetual motion were reported by W. J. V. Osterhout and J. W. Murray, of Rockefeller Institute for Medical Research.

The experimenters set up models to imitate living cells. In the bottom of a glass tube shaped like a "U" they placed a mixture of water and guaiacol, a drug similar to carbolic acid. In certain circumstances it is believed that the drug acts like wall of living cells and that similar events may occur in living cells.

Distilled water was placed in both arms of the tube above the mixture. Then in one arm was placed trichloroacetic acid, similar to, but stronger than, the acid in vinegar. The acid lowered the freezing point and therefore the activity of the water in that arm of the tube.

According to the second law of thermodynamics the pure water in the other arm should have flowed toward the water containing the acid. But the motion was in the opposite direction. When a similar tube was placed upside down on top of the U tube, the action was repeated many times, resulting in apparent perpetual motion.

The scientists hope to repeat the experiment using actually living cells to see if it will shed light on living processes.

Camels With Horns.

Only home of camels until times just before the Ice Ages was North America, William B. Scott, of Princeton University, reported. Some of the many members of the family which lived here had horns growing from their heads.

Only two members of the camel family are now living, the true camel of Asia and the llama of South America. But in times of recorded history in Europe, camels lived in this country which were larger than elephants. A skeleton has been found which stood 11 feet at the shoulders.

Other camels ranged downward to only a foot high. The skulls of some could almost be covered by a half dollar.

Lawrence Martin, division of maps and charts, Library of Congress, presented evidence that Capt. Nathaniel Brown Palmer, of Stonington, Conn., was the first to discover the Antarctica in November 15, 16 and 17, 1820.

He showed facsimiles of logbook of the Hero, commanded by the 21-year-old captain, and showed evidence that his discovery was authentic.

"The fact of American discovery of the mainland of this continent is of importance to the Government of the United States in 1938," he said. "The same is true of the exploration of adjacent islands in the Antarctic sector south of Cape Horn where the breached volcanic crater of Deception Island in the South Shetlands contains a harbor of importance in the present day whaling industry.

"In 1928-29 this region produced 1,047,000 barrels of whale oil, valued at more than $2,500,000. This harbor has been used as an aviation base during modern Antarctic exploration and might conceivably be used as a commercial refueling station or even as an American naval base."

Medals Given.

The Public Welfare Medal was presented to Dr. Whitney in recognition of his "outstanding work in the fundamentals of scientific research for the public good." The presentation address was made by Dr. Albert W. Hull. In 1900 Dr. Whitney started to organize the company's scientific laboratory.

The Agassiz Medal was presented to Dr. Allen in recognition of his "personal researches on marine biology and the great influence which he has exerted on the study of marine organisms in their relation to marine environment." It was received for him by Leader McCormick-Goodhart of the British Embassy.

Demagogues 'Use' Hungry, White Asserts

Editor Sees U.S. Unbalance as a Thrust at Democracy.

By the Associated Press.

New York, April 26.—William Allen White, editor of the Emporia (Kans.) Gazette, said tonight that "demagogues are trading the votes of hungry men for permanence in office."

Addressing the Economic Club of New York on "Can it Happen to Us?" he defined this as a "new situation" and asserted that "politically we are looking squarely at a rather unpleasant manifestation of democracy."

"But don't think the Democrats who are now in power are any worse than the Republicans, who are out, would be in their place," he added. "The unbalance of our system is deeper than politics. It is part of a world-wide thrust at the heart of the democratic system.

"Our American democracy is deep rooted, yet it is not immune to the black plague of autocracy which is slowly blighting Europe. The problem of this century is to maintain for the man with exceptional talents an exceptional income and at the same time guarantee to the common man with the common talents a decent standard of living where he may thrive in self-respect."

White declared the people of the United States "have one thing in common, these groups and parties, clans and classes. It is an abiding love of liberty and a deep, shivering fear of losing it."

It Takes 3 Aides Of Mr. Morgan to Produce 1 Nickel

By the Associated Press.

Dean Acheson, lawyer, had difficulty floating a 5-cent loan from the House of Morgan yesterday.

In a recess at a securities commission hearing, the lawyer for the stock exchange asked Thomas W. Lamont and Arthur Anderson, Morgan partners, for a nickel to make a phone call. Neither had one.

Charles Dickey, another partner, fished in his pockets, produced a 5-cent piece and lent it without security.

GARLIC-VITAMIN

PALATABLE TABLETS

MULTI-EFFECTIVE

when NERVOUS ● SLEEPLESS ● DIZZY

VITALITY VITAMIN — D. Gesswein's Garlic Tablets—rich in vital minerals so necessary for proper bodily functions—are for the first time, combined with Vitamin E. Helps to maintain and improve muscle function, abdominal strength and vital processes. Also because Vitamin E deficiency results in abnormal functional weakness and debility. 30 days supply $1.19.

NERVE VITAMIN — Vitamin B-1 now added to D. Gesswitch's Garlic Tablets to another garlic-vitamin combination! Stimulates growth, increases appetite, tones up the nerve system, strengthens the intestines and supplies body building elements so important to expectant mothers, convalescents and growing children. 2 weeks supply $1c. On sale at all Liggett Drug Stores.

Mgr. E. A. Pace, Noted Catholic Educator, Dies

Vice Rector Emeritus at Catholic U. Was Well-known Psychologist.

The Right Rev. Edward Aloysius Pace, 76, vice rector emeritus of Catholic University, died yesterday at Providence Hospital.

Last rites, at which Archbishop Michael J. Curley, of Baltimore, will officiate, will be held Friday at 10 a. m., in the National Shrine of the Immaculate Conception at Catholic University. The sermon will be preached by Dr. Ignatius Smith, professor of philosophy at Catholic University. Mgr. Pace will be buried in Mount Olivet Cemetery.

Associated with Catholic University since 1888, a year before the institution opened its doors, Mgr. Pace was appointed professor of philosophy in 1891. He retained the post for 44 years, until ill health forced his retirement from all academic work early in 1935. He served from 1924 to 1935 as vice rector of the university.

Despite his teaching and administrative duties at Catholic University, Dr. Pace found time to help establish the Catholic Encyclopedia, of which he was an associate editor. He wrote many philosophical and educational articles for the work, including treatises on absolutism, quietism, spiritism, pantheism, biographies of various educators and philosophers, and discussions of theological questions.

A brilliant scholar, Dr. Pace was instrumental in the foundation of the Catholic University Bulletin, Catholic Educational Review, New Scholasticism, Studies in Psychology and Psychiatry, and Psychological Monographs, all scientific publications.

Born in Starke, Fla., July 3, 1861, Mgr. Pace was educated in Florida and at St. Charles College, Ellicott City, Md., where he received an A. B. degree in 1880. Within the next dozen years he was awarded degrees of bachelor and doctor of sacred theology at Rome and a Ph. D. at Leipzig. His first pastorate was at St. Augustine, Fla.

After being invited to serve as professor of psychology at Catholic University, which was then in process of organization, Dr. Pace in 1888 revisited Europe, where he studied in the psychological laboratories of Louvain, Leipzig and Paris. On his return, he began four decades of active teaching at Catholic University.

One of the founders of Trinity College, Washington, Dr. Pace also taught at Catholic Sisters College here and at other Catholic institutions of learning. Three years ago, the fiftaeth anniversary of the ordination of Dr. Pace was marked by Catholic University when it conferred upon him the honorary degree of Doctor of Laws. The citation stated that "he is in very truth our university's special pride and glory." Archbishop Curley presented the diploma.

A few days earlier, Pope Pius XI had granted Mgr. Pace dispensation permitting him to celebrate mass while seated. Msgr. Pace had been in delicate health some years, and in January, 1934, one of his legs was amputated at Providence Hospital. He rarely left the hospital from that time on.

He is survived by his sister, Miss Elizabeth Pace, and brother, Charles Pace, financial clerk of the Senate. Both reside at 1851 Columbia road northwest. Another sister, Miss Mary Pace, died two months ago.

Postlude

By Ray C. B. Brown.

Elizabeth Sprague Coolidge Foundation in the Library of Congress presents the Coolidge Quartet (William Kroll, Nikolai Berezovski, Nicolas Moldaven and Victor Gottlieb) Tuesday night in the Coolidge Auditorium. Program: Quartet No. 1 in A (Aleksandr Borodin), Quartet, Op. 50 (Sergei Prokofiev), Quartet No. 4 in A minor (Aleksandr Glazunov).

Russian composers of three generations had their places on the fifth program which the Coolidge Quartet presented last evening for the delectation of an appreciative audience. Between the natal dates of Borodin and Glazunov is a gap of 31 years, while 26 years separate Glazunov and Prokofiev, although the latter interval, thanks to the acceleration of musical evolution, seems much longer.

Borodin is the perfect example of the instinctive musician who writes from a mysterious compulsion unrelated to his other activities. He began to compose when he was 13, and with comparatively little instruction learned to play the flute, piano and violoncello. His musical theory he acquired by reading and analyzing the works of others, and while all this was going on, he was pursuing a career which brought him to a position of authority in medical chemistry.

This spontaneous quality of his artistic personality was recognized by himself as a gift for which he claimed no credit. His scientific accomplishments, in which he consciously labored, meant more to him than his musical attainments. "As a composer," he once remarked, "I wish to remain incognito, and I am annoyed at having to acknowledge my works." His self-abnegation stands at the opposite pole from the overweening egotism of Wagner.

In his first string quartet, engagingly set forth last night by William Kroll and his associates, he did little more than meditate upon a theme from the last movement of Beethoven's great quartet in B flat major. That theme led him, however, into some charming by-ways of poetic reverie and into such ingenious experiments as the section for muted strings and harmonica in the scherzo movement.

Glazunov, the favorite pupil of Rimski-Korsakov, belongs with those internationally minded Russians who can at will take on the coloration of European culture or retain their national characteristics. In his A minor quartet there is scarcely any Slavic atmosphere and abundance of affiliation with the German school. It is for the most part robust music, richly harmonized and vitally energized. Particularly effective is the scherzo which terminates as a study in increasing tempo with the first violin playing a spinning-wheel theme.

Try McKESSON Gin — DISTILLED LONDON DRY — For Perfect Martinis and All Gin Drinks — DISTILLED BY McKESSON & ROBBINS, INC., NEW YORK — 90 PROOF - 100% GRAIN NEUTRAL SPIRITS

APPLE BLOSSOM FESTIVAL
April 28-29

● Join in the fun at Winchester—you can't afford to miss this two-day "festival of fragrance!" It costs so little to go by Greyhound—only 1/3 as much as driving your own car. The trip to and from the Festival by Super-Coach through the blossoming countryside is a holiday in itself!

WINCHESTER
Round Trip $2.70

Leave Washington:
3:15 A.M., 8:15 A.M., 9:00 A.M., 1:00 P.M., 1:30 P.M., 3:20 P.M., 5:00 P.M., 7:00 P.M., 10:45 P.M., 12.30 P.M.

Arrive Winchester:
5:35 A.M., 10:35 A.M., 11:20 A.M., 1:00 P.M., 3:20 P.M., 3:55 P.M., 7:20 P.M., 9:18 P.M., 1:05 A.M., 2:50 A.M.

GREYHOUND TERMINAL
1407 New York Avenue N.W. Telephone NAtional 9000
Greyhound Depot—Alexandria
109 North Washington Street Telephone Alexandria 850

AWAY for a DAY!

Good on specified trains only—for details see flyers—consult agents or Telephone District 1424

Saturday, April 30
$5.50 Pittsburgh
$8.00 Altoona

Sunday, May 1
$3.00 Philadelphia
$3.75 Wilmington

First of the Season!
$4.00 OFF THE BEATEN TRACK
Sunday, May 1
Down south thru Winchester's glorious apple orchards. See and enjoy the charm of Spring in the Cumberland and Shenandoah Valleys and the Blue Ridge Mountains. Buy your tickets now. Advance Reservations.

Baltimore
$1.25 Every Saturday - Sunday
$1.50 Daily—Good for 3 days

PENNSYLVANIA RAILROAD

When Buying Gin—
Do You Realize That

Gordon's has the Advantage

of LIQUEUR QUALITY & HIGH PROOF, 94.4

GORDON'S
DISTILLED LONDON DRY GIN
DISTILLED & BOTTLED IN THE U.S.A. BY THE DISTILLERS COMPANY LIMITED
LINDEN, NEW JERSEY
GORDONS DRY GIN COMPANY LIMITED
LINDEN, NEW JERSEY
ACCORDING TO THE FORMULA OF TANQUERAY GORDON & CO. LTD
LONDON, ENGLAND

100% Neutral Spirits Distilled from Grain

● You're missing something very important if you overlook Gordon's advantage of Liqueur Quality and High Proof, 94.4. For, that advantage means velvety smoothness. It means richer flavor. It means drinks that never taste thin! So, ask for Gordon's—and enjoy its important advantage next time you order gin by the bottle or the drink.

Drinks never taste thin with

Gordon's Gin

THE HEART OF A ♥ GOOD COCKTAIL

Distributors: Somerset Importers, Ltd., New York ● Copyright 1938, Gordon's Dry Gin Co., Ltd., Linden, New Jersey

AMUSEMENTS AMUSEMENTS

Today's NEIGHBORHOOD Movies

Theaters Having Daily Matinees

CALVERT 2324 Wisc. Ave. N.W. Mat. 2 P. M. CL. 2345
Claudette Colbert-Gary Cooper in "Bluebeard's Eighth Wife," at 2, 3:50, 5:50, 7:50, 9:50. March of Time.

CENTRAL 625 9th St. N.W. ME. 2941. Open 11 a. m.
W. C. Fields-Martha Raye in "Big Broadcast of 1938," at 11, 1:05, 3:10, 5:15, 7:20, 9:25. Quintuplet short.

PENN 630 Pa. Ave. S.E. Mat. 2 P. M. LI. 2179
"Charlie McCarthy"—Edgar Bergen in "Goldwyn Follies," at 2:30, 4:40, 7:05, 9:25. Also short subjects.

SHERIDAN Ga. Ave. & Sheridan RA. 2400. Mat. 12:45
Walt Disney's "Snow White and the Seven Dwarfs," at 12:45, 2:35, 4:20, 6:05, 7:50, 9:30. Newsreel.

TIVOLI 14th & Park Rd. N.W. Mat. 2 P. M. CO. 1866
Bette Davis in "Jezebel," with George Brent-Henry Fonda, at 2, 3:55, 5:50, 7:45, 9:45. Cartoon.

UPTON Conn. Ave. & Newark N.W. Mat. 2 P.M. CL. 2400
Alice Faye-Fred Allen, in "Sally, Irene and Mary," at 2, 3:55, 5:45, 7:40, 9:35. Also March of Time.

Theaters Having Eve. Performances

AMBASSADOR 12th & Col. Rd. N.W. COL. 5200
Joan Blondell-Melvyn Douglas, in "There's Always a Woman," at 6:15, 8, 9:50. Also News-Comedy.

APOLLO 624 H Street N.E. LI. 3378
Walter Huston-James Stewart, in "Of Human Hearts," at 5:30, 7:30, 9:40. Dionne Quintuplet short.

AVALON 5612 Conn. Ave. N.W. CL. 2000
Edward G. Robinson, in "A Slight Case of Murder," at 6, 7:50, 9:50.

AVE. GRAND 645 Pa. Ave. S.E. LI. 2400
Mickey Rooney-Lewis Stone, in "You're Only Young Once," at 6:15, 8, 9:50. Also short subject.

COLONY 4923 Ga. Ave. N.W. GE. 6500
W. C. Fields-Martha Raye, in "Big Broadcast of 1938," at 6, 7:50, 9:40.

HOME 1230 C St. N.E. AT. 8188
Robert Taylor-Maureen O'Sullivan, in "A Yank at Oxford," at 6, 7:55, 9:50. Also short subject.

SAVOY 3030 14th St. N.W. CO. 4266
Fredric March, Francisca Gaal in "The Buccaneer," at 6:50, 9:25.

YORK Ga. Ave. & Quebec Pl. N.W. RA. 4400
Walter Huston-James Stewart, in "Of Human Hearts," at 5:45, 7:40, 9:40. Also Cartoon and Newsreel.

ARLINGTON, VA.

WILSON 1720 Wilson Blvd. Opp. Colonial Village
Sonja Henie and Don Ameche in "HAPPY LANDING."

ASHTON 3100 Wilson Blvd. CLARENDON, VA.
WILL ROGERS, in "COUNTY CHAIRMAN."

DUMBARTON 1349 Wis. Ave.
Wallace Beery, Virginia Bruce, "BAD MAN OF BRIMSTONE." Also News and Comedy.

FAIRLAWN ANACOSTIA, D. C.
William Boyd. "BARONESS AND THE BUTLER."

CONGRESS Nichols Ave. and Portland St. S.E.
BURNS & ALLEN, in "COLLEGE HOLIDAY."

TAKOMA 4th & BUTTERNUT STS. No Parking Troubles
Warner Oland, "CHAN AT MONTE CARLO." Claire Trevor. "BIG TOWN GIRL."

CIRCLE Home of "Mirrophonic Sound" Penna. Ave. at 21st N.W.
Gladys Swarthout, John Boles, John Barrymore, "ROMANCE IN THE DARK." "Popeye."

STANTON 9th and C Sts. N.E. Finest Sound Equipment
"THE BARRIER," with Leo Carillo, Jean Parker, James Ellison. Mickey Rooney in "HOOSIER SCHOOLBOY."

FALLS CHURCH, VA.

STATE No Parking Worries
Shirley Temple in "REBECCA OF SUNNYBROOK FARM."

LEE
Dolores Del Rio in "INTERNATIONAL SETTLEMENT."

STATE-BETHESDA 6970 WIS. AVE. BETHESDA, MD.
Dick Powell, "HOLLYWOOD HOTEL." Shown at 6 and 9:10.
James Dunn, "LIVING ON LOVE." Shown at 8 only.

SECO 2343 Ga. Ave., Silver Spring, Md. 6 P. M.
"MANNEQUIN." Joan Crawford, Spencer Tracy.

ACADEMY Of Perfect Sound Photoplay 8th at G S.E.
Grace Moore, "I'LL TAKE ROMANCE," with Melvyn Douglas, Robert Montgomery, Rosalind Russell, Robert Benchley in "LIVE, LOVE AND LEARN."

JESSE THEATER 12th & Irving Sts. N.E.
Double Feature. "LOVE, HONOR & BEHAVE." Wayne Morris, Priscilla Lane. "LITTLE MISS ROUGHNECK." Edith Fellows, Lee Carillo.

SYLVAN 1st and S. L. Ave. S.W.
"BIG BROADCAST OF 1938" W. C. Fields-Martha Raye.

PALM THEATER DEL RAY, VA.
"JEZEBEL" Bette Davis-Henry Fonda.

NEWTON 12th and Newton Sts. N.E.
"WALKING DOWN BROADWAY" Claire Trevor-Michael Whalen. Matinee at 2 P. M.

HIPPODROME K Near 9th Double Feature
Bette Davis "Marked Woman." Dolores Del Rio, "Bad One."

CAMEO MT. RAINIER, MD. Cont. 6 to 11
"SLIGHT CASE OF MURDER" Feature Approx. 6, 7:45, 9:30. Also Films of Ilse Hunt.

ARCADE Brentsville, Md. Cont. 6 to 11
Robert Taylor, "Yank at Oxford." Feature Approx. 6:50, 9:35.

RICHMOND ALEXANDRIA, VA. Today, Tomorrow
Henry Wilcoxon, "Prison Nurse."

REED ALEXANDRIA, VA.—Also. 2448
Today, Tomor., Fri., Sat. "SNOW WHITE AND THE 7 DWARFS" Free Parking Space—300 Cars.

MILO ROCKVILLE, MD. Continuous 7 to 11
Claire Trevor, "Big Town Girl." Feature Approx. 7:40, 9:45.

MARLBORO Upper Marlboro, Md. Cont. 7 to 11
Clark Gable, "HELL DIVERS." Feature approx. 7, 9:10.

For additional information about theaters direct: WARNER BROS. BERNHEIMER'S DIRECTION SIDNEY LUST

OK SERVICE Special

Prepare Your Car for Summer Driving

BRAKE SPECIAL!
● Adjust Brakes $1.35 (hydraulic)
● Bleed Lines... $1.35
Total Price... $2.70
Was $3.60

OURISMAN CHEVROLET

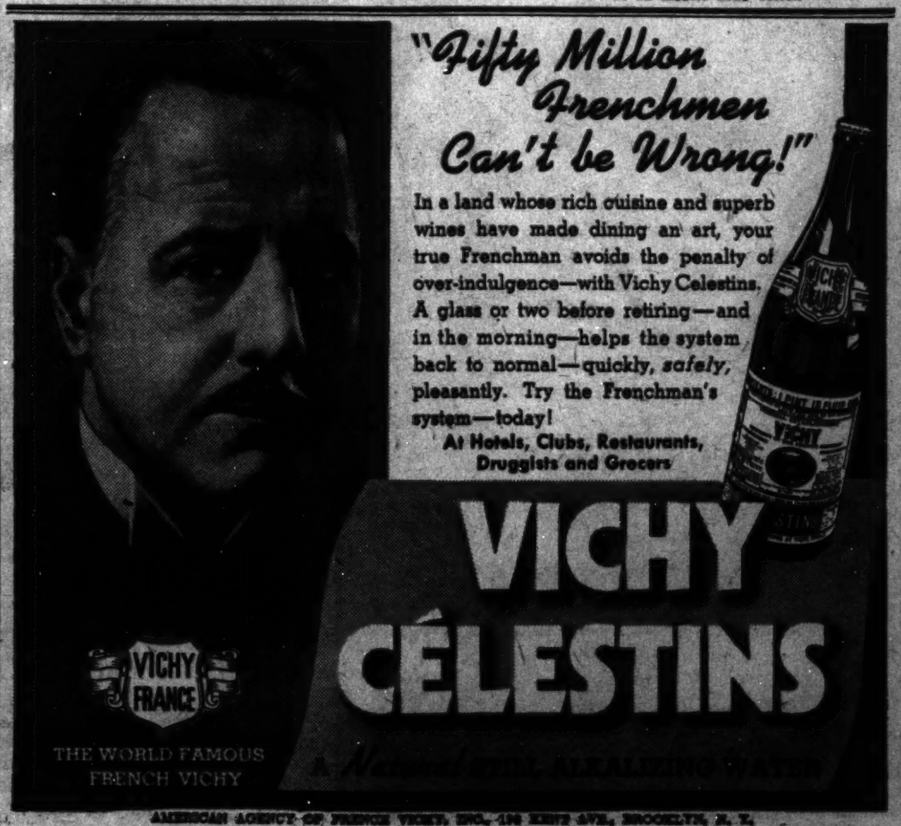
"Fifty Million Frenchmen Can't be Wrong!"
In a land whose rich cuisine and superb wines have made dining an art, your true Frenchman avoids the penalty of over-indulgence—with Vichy Celestins. A glass or two before retiring—and in the morning—helps the system back to normal—quickly, safely, pleasantly. Try the Frenchman's system—today!
At Hotels, Clubs, Restaurants, Druggists and Grocers
VICHY CÉLESTINS
VICHY FRANCE
THE WORLD FAMOUS FRENCH VICHY
A Natural Still ALKALIZING WATER

AMERICAN AGENCY OF FRENCH VICHY, INC., 198 KENT AVE., BROOKLYN, N. Y.

School Clinics Open Today; Easter Celebration at St. Peter's

The Post is the only daily morning paper in Washington with A. P. WIREPHOTO Service.

Post Staff Photos.

Ah-h-h-h, Open Wide Now, Way Open.

Washington's pre-school children, next year's first-graders, will begin today to "tune up" physically for their academic careers as pre-school clinics get under way. Children will be given examinations so that physical defects can be cleared up before school starts. Dr. William S. Miller peers into the throat of Richard Milburn, 5 (above), in a "preview" examination, and Dr. M. E. Feldman listens to Helen Patricia Hayden's, 4, heart beat (at left).

Post Staff Photo.

Flower Exhibit Attracts Hundreds

An exhibit of wild flowers which abound in the Capital area lured hundreds to George Washington University's sorority recreation hall. Among the visitors were Jane Reese (left) and Barbara Payne, shown examining one of the plants.

Post Staff Photo.

Plans Two Ballet Appearances.

Pretty Marion Wolberg, shown in a ballet pose at left, will dance for the Greenbelt Citizens Association Saturday night at 8:15 o'clock, and at the reception of the Washington Ballet Dancers Monday night at the King-Smith Studio.

Associated Press Photo.

Pope at Canonization Ceremony.

Despite his age and uncertain health, the Pope carried through the Easter services for the canonization of three saints. This view of the magnificient scene in St. Peter's Basilica shows the Pope sitting on his throne on a raised dais.

Associated Press WIREPHOTO.

'Jock' McLean and Bride.

John R. "Jock" McLean, son of Mrs. Evalyn Walsh McLean, of Washington, is shown with his bride, the former Mrs. Agnes Pyne Bacon. They were married in Reno Monday 30 minutes after Mrs. Bacon received a divorce from Robert Ogden Bacon, jr.

Post Staff Photo.

Festival Singers and Dancers.

Lithuanian folk songs and dances will play an important role in the National Folk Festival set for May 6, 7 and 8 at Constitution Hall. Above is a group of Lithuanian singers and dancers who will come here from Chicago. Folk groups from all sections of the Nation will be represented.

Lead Student Social Workers.

At right are J. J. Hayes (left), Catholic U. student, who will address student organizations of schools of social work which will convene here Saturday and Sunday, and Frank E. Rooney, president of the student organization of C. U.'s school of social work. The university is sponsoring the conference.

Red Flower and Little Red Buck.

These Indians will be among the 200 who will perform with Col. Tim McCoy's wild west circus at the Union Market showgrounds, Fifth street and Florida avenue northeast Monday, Tuesday and Wednesday of next week.

MARY HAWORTH'S MAIL

Divorced From Bestial Inebriate, Should Woman Chance Marriage to 'Clubman' Type of Drinker?

DEAR MARY HAWORTH: I am 38 years old. After 11 years of married life, I obtained my divorce in 1932 from a man who ruined a most promising career and became a beast through drink. I am engaged to be married this June to a man whom I have known for three years. Four years my senior, he has never been married. He is alert, personable, well-educated and much sought after, socially. He has risen steadily in his profession since his service in the Army during the World War.

• • • •

The president of his firm, in my presence, has called him a "thoroughbred," the opinion held by all of his friends whom I have met. He always appears to be in splendid physical form and engages actively and strenuously in such sports as swimming, golf, tennis and riding. He visits Washington practically every week-end and we attend social affairs together. I have been amazed at times by his capacity for liquor, although I have never seen him intoxicated. Jovial, yes, but never objectionable.

• • • •

However, during recent months reports have come to me from several sources to the effect that for years (since leaving the Army, in fact), my fiance has been an inveterate drinker. That before breakfast, for example, he always has two or three drinks of whisky; that several times a day he leaves his office for highballs at nearby cafes; that he seldom, if ever, retires at night without having consumed enough liquor to stupefy the average person. His social and business success caused me to doubt such reports until they came from sources both reliable and unmalicious.

• • • •

On his last visit to Washington I chided him about his reputation for being a heavy drinker. With complete frankness he acknowledged that for nearly 20 years his average daily consumption of intoxicating liquor has been close to a quart. His father does so; his grandfather did before him. His father, whom I have met on several occasions, is very much the clubman and night owl, 65 years of age or thereabouts, with the general bearing of a robust, healthy, alert man of 50. My fiance claims that his family is immune to the adverse effects of intoxicants.

• • • •

In no way do my fiance's confessed drinking habits seem to have affected his business activities or his physical condition. He manages his personal finances exceedingly well. His career seems to rest on the firmest foundation. Yet I am filled with apprehension and foreboding. The last five years of my marriage were a nightmare of crashing hopes, aspirations and ideals. Can any human being continuously drink a quart of intoxicating liquor daily without eventual physical, mental and moral collapse? Is any person "immune?" I shall be most grateful for your opinions. C. W.

Psychiatrist's Viewpoint.

DEAR C. W.: A psychiatrist of my acquaintance who knows, through professional contacts and study, the effects of chronic alcoholism on human physiology and personality, says (bluntly): "Any man who claims hereditary or individual immunity to the wear and tear of a daily intake of a quart of hard liquor is a damn liar." He says, further, that "chronic drinking in any form is 'bad'" and, finally, that "11 years' marriage to a drunkard should be enough to teach any sensible woman not to put her faith in another man of the same sort in future."

• • • •

He feels, as I do, that your own mental attitude toward alcoholism and alcoholics would prove to be the initial interfering factor in marriage; that the fact that painful experience has conditioned you to an involuntary and highly emotional reaction of apprehension and foreboding when the thought of marrying a whisky addict presents itself, is the most pertinent reason why you should not marry this man.

• • • •

Where another woman who had had no experience with drunkards might marry such a man and move happily through marriage in an armour of blithe ignorance of the dynamite lying just beneath the surface of her life (thus letting sleeping dogs lie, so to speak) a woman of your experience would be living in daily and hourly dread of the worst, and by her anxious anticipation would do much to conjure that worst into active existence.

• • • •

For instance, your automatic reaction after marriage (supposing you were to marry this man) would be to try to disarm the enemy; would be to attempt to reform your husband of his before-breakfast and before-retiring drinking habits. You might plead the harm to himself, or your own distaste for the spectacle, or the effect on his breakfast appetite, or the effect on his bedtime breath, the waste of money, the sheer nonsensical indulgence of it, or any other argument that might occur to a feminine mind alert to a potential enemy of her happiness and determined to overcome it.

• • • •

And your every argument would be adding fuel to the flame of his determination to preserve his independence against wifely invasion. His drinking would become finally, not merely a pleasantly self-indulgent habit of 20 years' standing, but a bitter gesture of open defiance of your puritanical nagging (for as such would he construe it). He would begin in time, no doubt, to lay much of the blame for your first husband's drinking at your door. (It's remarkable how alcoholics rally to the defense of each other, when rationalizing their enslavement to the bottle. To hear them tell it, some woman is usually villainously responsible.)

This man's abnormal thirst for intoxicants is not to be dismissed as a negligible factor when taking stock of his eligibility as a husband, no matter what his current professional and social rating may be. Perhaps his family's social position, means, or long-standing reputation for achievement plays an important part in discounting certain idiosyncracies of behavoir that would not be tolerated in a man forced to start from scratch in making a respected name for himself.

• • • •

In labeling him "a thoroughbred," the head of his firm may have had reference to the stock from which he comes. Also, you must remember that a certain class of society considers it a mark of aristocracy to be able to drink one's self into unconsciousness without passing through an intermediate stage of utter bestiality. Of such men it is said that "they carry their liquor like gentlemen." However, just as no man is a hero to his valet, no husband who drinks continually is ever tolerable to the embrace of a wife who entertains deeply branded scars of resentment against the potential destructiveness of alcoholism; and this remains true, no matter how "gentlemanly" is his conduct when under the influence of drink. Also, have you thought of children—and would you care to bear a child into a family which boasted of its tradition of hard-drinking men?

• • •

Before reaching a final decision in this problem (which in my opinion should be an irrevocable "no") I suggest you inquire into the private lives and happiness of this man's mother and grandmother. Learn how your prospective mother-in-law is bearing up under the strain of being the wife of a man who is "very much the clubman and night owl," and how like, or how different she is to you in temperament and experience. If she has, unhappily, departed this life, find out how much worry had to do with it. M. H.

Miss Haworth will be glad to help you in solving your problems. Write her in care of The Post Woman's Page.

Wardrobe of Accessories an Aid to Budget

Starched white pique, with crown and long streamers of wide-meshed navy veiling, distinguish this high toque by Sally Victor. May either be tied under the chin or allowed to hang down the back.

A voluminous handbag of unusual shape in bright-colored alligator, by Koret; note the clever two-handle treatment. In cornflower blue, cyclamen pink, butterscotch, copper.

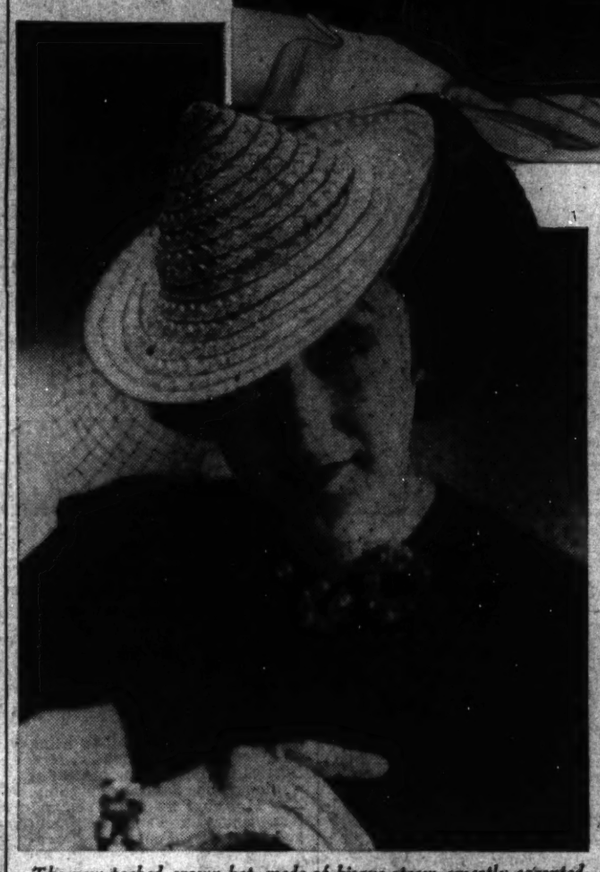

The new peaked-crown hat, made of bisque straw, smartly accented with a navy blue taffeta bandeau and navy veil which falls longer on one side than the other, by Harryson. The head costume jewelry echoes the effective two-color theme.

New Accessories Perk Up Clothes For Late Spring

Should Be Planned to Fit Into Summer Wardrobe

IF YOU ARE one of those persons who tire of your clothes easily, the answer is—a few dresses and many accessories. The interest in accessories continues unabated and should be taken into account in planning late spring and summer wardrobes.

Not only do the right accents give style to any outfit, but provide a means of varying ensembles and thus give aid to the budget. As the season advances, white accessories are coming more into the picture and the early summer is destined to see more of the ever popular black and white and navy and white combinations.

The Duchess of Windsor and other fashion leaders have included much black in their spring clothes, according to recent reports and are using both white and colored accessories. Black and maize is a combination that is assuming increasing importance.

Flowers continue in popularity, being the keynote of both daytime and evening costumes. Matching gloves and bags are important. Alligator accents in shoes and bags are especially chic, and these come in pastel as well as in the hardier colors. Costume jewelry of all types, especially in massive styles, continues to accent all types of costumes.

Veils have been a godsend to the woman who has a small hat allowance. With a few yards of veiling she can work wonders, draping it in all sorts of fashion, with streamers or bows under the chin, or drawing it back tightly across, a style particularly effective if she has a small face. Colored veils are becoming more popular as summer approaches. A favorite veiling effect with Parisians is green, blue or russet veiling on natural straw or white panama.

Pique is a material that will be increasingly seen in accessories—in collars and cuffs, vestee edgings, crisp corsages of flowers, even in hats. While white is the predominant pique color, it also appears in pastel shades, notably pale blue.

Gilets and frills are an important late spring accessory, as they will do service in summer. Organdy is the chief material used for these.

All sorts of little jackets are appearing to give variety and accent to costumes, and are worn for sports, evening and daytime, in materials including cotton, silks, leather, suede and lace.

A WOMAN'S NEW YORK

By Alice Hughes

NEW YORK, April 26.

CONEY ISLAND has had her first million-Sunday, and the Palm Beach of the Proletariat is herself again! Coney Island, with its huge boardwalk, littered sands, noisy merry-go-rounds and need I mention people? Coney Island is the seashore to millions—it represents, in spite of its shoddiness, sunshine, ocean, air and sand on which to lie. It isn't much—but it's the best they have!

ALICE HUGHES

The first bright, warm April Sunday brings out the first crowd of a million, and Coney is again off to the races for the summer. From now on the Sabbath figures will mount with the mercury, and in the dead of summer they may mount to 2,000,000. On such a day Coney is as close to hell as a human could tolerate this side Jordan.

But there's one rather important variation at Coney Island this year. The ballyhoo boys screamed and bellowed when their sideshows were ruled out by License Commissioner Moss, in the belief that the abolition of these familiar carnival figures will cut down the island's noise. It's a lovely thought, but I doubt that the edict will make much difference in Coney's decibels. I don't believe anything on earth could calm down such a resort but the sudden and complete destruction of the human race.

• • • •

Anyhow, these efforts to shush Coney Island make me slightly ill. Dignify, beautify and sober this howling bedlam and you have nothing but a very dull stretch of unlovely seaside crawling with hundreds of thousands of people. As it is, all the regulars seem to have their notion of a good time, and the casual visitor shakes her head and says she wouldn't believe it if she didn't see and hear it. Coney is unique—slick it up, and you've got just another carbon copy. Who's a commissioner to try to improve the taste and desires of the underprivileged thousands of New York! I'll bet Coney's millions have ten times the fun that the loafers on Bailey's Beach at Newport do! See Coney once, like Naples—and die!

• • • •

GIRL ABOUT TOWN—The great game of bingo is going under the bene here very rapidly as a gambling menace to public morals. No longer can it be used as a money lure for charity, however worthy, in our enormous Borough of the Bronx—for it has rapidly become a big gambling set-up for the cash-and-carry boys. My spouse shakes his raddled head over the whole matter, for in his day he was bingo champion of Chevy Chase Lake, Washington, and won a lensless camera. And all of a sudden his major sport becomes a major national vice.

Not all our girls play bingo for lucre. Can you believe that one of our public libraries features the fine old art of reading aloud each Wednesday evening? Yes, ma'm, on East Seventy-ninth street we can all hear Miss Nona Plummer, librarian, read to us from Benet's "The Devil and Daniel Webster" and Clarence Day's "Life With Mother." Now girls, don't tell me you have to go dancing and drinking that night!

• • • •

I'm still brooding about that Sultan of Johore who divorced his Scottish wife by just saying "talak" four times. Meaning, simply but firmly, "get out!" Is it to be wondered that most of our women prefer to live under their present laws rather than that of Mohammed? Imagine Daddy getting home from work and giving us four "talaks!" In return, he would get four coffee cups on or about the face.

• • • •

Have you had a chance to listen to our old pal Kate Smith as a commentator rather than a sweet singer? Nor have I, but I mean to do so, for Kate is a wise girl, and may very well have worthy things to say.

• • • •

Ten thousand people jammed the mighty Pennsy Terminal to greet Auntie Mae West the other day—and she was also met by four detectives, assigned to guard the noted tragedienne from thieves and letter-writers! She glittered with gems. "Just my summer stuff," she drawled, "about $200,000 worth!"

"The El" used to mean the elevated railroad here (curse the things!) Now it may be El Chico, El Gaucho, El Dorado, El Morocco, or El Favorita, to name a few. Just night clubs catering to the current rage for red-hot rhumbas and rumdrinks. And often, I must confess, as rackety and demoralizing as the original El. No—our Caribbean friends didn't help the noise situation much!

Copyright, 1938.

The GENTLER SEX

By Malvina Lindsay.

On Being Poised.

Well, if Greta Garbo can be perfectly poised, you can! That's the chief thing she's got anyway, that slow smile, that deliberate movement, that controlled countenance. And here you are always leaping around like a chicken with its head cut off. No wonder you can't be charming.

Well, you will just show everybody. You are going downtown shopping and this time you will be poised if it kills you.

• • • •

As you leave the house you see a bus approaching your corner. Can you make it? Yes, if—No, you will not run! Imagine Garbo running for a bus.

You stroll along gracefully toward the corner and the bus glides rapidly away. You wait 15 minutes valiantly maintaining your poise against a gusty April wind. Toward the end of your wait, old Col. McAddle arrives. You turn to him with a slow smile. "Isn't . . . it . . . it . . a . . beautiful . . day?" you inquire in your best deliberate stage manner.

"What was that?" he asks cupping his hand to his ear.

You remember he is hard of hearing and, abandoning your throaty measured tones, shout the inquiry. He agrees that it is indeed a beautiful day.

The bus comes and you saunter leisurely toward its entrance. "Step up, please," shouts the driver. You step. After all, Garbo has a limousine.

You enter, take a seat and find Col. McAddle beside you. What shall you talk to him about? Oh, well, let him worry. You will sit sweetly composed and reply slowly and charmingly to his questions . .

He doesn't ask any. The silence goes on . . and on . . becomes thunderous. You can stand it no longer. You turn to him and begin shouting nervously that summer is about here.

• • • •

As you leave the bus—and Col. McAddle—you resume your poise. You walk as slowly as you can make yourself. Now that is the way you should always walk—as if life were a Lohengrin wedding march. A street photographer snaps your picture—heretofore you have always been too fast for them—thrusts a folder into your hand. You stick it in your already overstuffed bag.

A small boy intercepts you with the whining plea that you buy shoe laces. You extricate yourself, move on in your holiday stride. A man—young and personable—approaches you with an interested eye. Ah, at last somebody is going to make a pass at you! You have always wondered why strange men never tried to flirt with you—as they did with all your women friends. Why, it was because you never had the come-hither walk—were always in a hurry. No wonder Garbo . . .

"Beg pardon, lady," says the young man lifting his hat, "could I speak to you a moment?"

You stop, turn toward him with your slow, enigmatic smile.

"I wonder, lady, if you could help a fellow get some breakfast . . ."

You give him a quarter and move on—a little faster.

• • • •

You reach the crossing, start across slowly on the green light. It changes to yellow. Firmly controlling yourself, you continue deliberately. A street car clangs, motor cars honk. In a panic you dash madly to the opposite corner, reaching it as an automobile grazes your skirt. You are ashamed of yourself. Now Garbo would never have done that! Still . . . well you just can't imagine her dodging traffic.

In the department store you start all over again. You proceed in the grand manner to the stocking counter, where a three-pair-for-$2.85 sale is in progress. You find yourself elbowed out of turn repeatedly by hurried, determined women. You miss an elevator because you will not run for it and are left standing while all the cars hold a convention at the top. You go to the women's waiting room, see one vacant chair, make for it in your ballroom glide, and find a striding woman with a little boy grabbing it ahead of you. You wedge yourself in on a sofa, find your old friend, Lottie Chitt on the other side of you.

"Isn't . . it . . a . . beautiful . . day?" you begin in your best Garbo manner.

"Yes," she replies, bluntly." Have you heard about Nell . . and Bert?"

You should say you have!

Have you? Did she know that Nell had already left for Reno?

No, she hadn't, but ——

You throw poise to the winds and shrilly shout her down with the details.

Satin for Coats.

Paris (U.P.).—The newest use of satin is for summer coats. One slinky navy blue model is worn over a deep pink satin-back crepe formal. Other color combinations include purple, green and yellow; red, blue and orange stripes; lavender, white and black; in fact, hues that would dim the glory of Joseph's coat.

Today's HEALTH TALK

by Logan Clendening, M. D.

Grape Juice as Drink.

Grape juice is highly recommended as a source of iron, especially for children who are anemic. In a group of children in an orphanage, it was found that if ten ounces of grape juice daily are added to the diet, the blood becomes richer in iron, and signs of anemia disappear. This also prevents secondary anemia which is quite common in children, especially young children who are on an exclusively milk diet.

On a diet for children which included fresh vegetables and fruits, with adequate quantities of meat, eggs and milk, it was found that if ten ounces of grape juice daily were added, the blood increased in iron approximately twice as much as in a group of children who had the same diet but without the grape juice.

As a beverage, pure and simple, grape juice was popular with the children and well tolerated by all. It is desirable to include the juices of all citrus fruits in the diet of children up to the age of ten years.

One of the most important advances in infant feeding in recent years has been the discovery that an exclusively milk diet is liable to be very low in iron content and may frequently lead to anemia. Grape juice seems to be a pleasant, palatable and effective way to avoid such a situation.

Other foods that have a high iron content are egg yolk, oatmeal, wheat, dried beans, dried peas, spinach and peanuts.

In actual anemia, a condition sometimes exists in the intestine which prevents the absorption of iron which is present in food. In that case, iron in an inorganic form, such as one of the medicinal preparations, must be given.

But in a healthy body when an iron supply is needed to keep the blood up to the proper level, the iron in food is easily available.

Menus For Today

By Jean Green.

BREAKFAST
Chilled apricots
Cooked cereal and cream
Scrambled eggs
Pancakes with syrup
Coffee Milk (for children)

LUNCH
Corn chowder
Montauk (toasted cheese) sandwiches
Dessert of fruit salad
Old-fashioned sugar bar

DINNER
Celery and clam broth
Roast spare ribs and potatoes
Pan gravy
Steamed new turnips with butter sauce
Spiced apple sauce

FRUIT PIE.

Line a pie tin with pastry. Cover with a layer of thinly sliced pears. Dot with butter. Sprinkle with brown sugar, add a dash of lemon juice and grated lemon rind. Repeat until you have three layers of fruit and top with brown sugar. Add 2 tablespoons of water. Use a criss-cross crust. Bake about 30 to 40 minutes in a medium oven. The fruit glazes and makes an attractive dessert.

STURDIFOLD VENETIAN BLINDS
A newness, beauty and style superior. Let us estimate on your windows without obligation.
WASHINGTON SHADE AND AWNING CO.
1021 17th St. Phone NO. 6600

PHONE NO. 6600

Spring Cleaning on Apparel and Furs —and Households.
Full protection by insurance
parkway CLEANERS & DYERS
3600
3010 CONN. AVE.
Plant 8107 Conn. Ave. KEn. 490

POLLY TRENT
Home Made CANDY
Only One Store!
507 11th St. N.W.

HOLMES TO HOMES
FRESH PIES CAKES & BREAD
NATIONAL 4537
HOLMES Modern Bakery

A. & P. FOOD STORES

Your Figure Madame!

Cycle of 'Proud Lady' Is Reached in Changing Posture Styles.

By Ida Jean Kain.

IF YOU WANT TO be in style, your posture must be on the up and up. There is a fashion in posture just as surely as there is a style in hair dress. Jean Spadea, smart fashion illustrator, says that posture changes every decade and that we are now in the "proud lady" cycle.

The Gibson girl, who is still held up to us as a model of beauty and decorum, was sway-backed and walked like a duck. She did have a lovely head carriage, but she carried her chest out and forward instead of up and she pointed her toes out—as she shouldn't!

The next posture change, according to Miss Spadea, began with the willowy Irene Castle. The Castle vogue started a movement which ended in the debutante slouch. The young beauty threw her tummy and head forward and adopted a slinking gait. The bump on the back of her neck, caused by her unnatural posture, was hidden by the long bob.

By the time the first of the glamour girls, with lovely, erect posture, made her appearance, Miss Spadea says that the demand in illustrations was for women posed in the tough, nonchalant manner.

Suddenly, however, the lovely natural posture has become popular. One reason, perhaps, that the beautiful movie stars have improved so consistently in appearance, is because they have acquired superb postures.

There's a fashion in posture; keep yours on the up and up!

Garbo may still be a languid heroine, but she no longer slouches. Myrna Loy has dropped her Oriental slink and is now known as a natural beauty. Joan Crawford no longer struts, and today her posture is really lovely.

If I were to name one movie star whose posture is worth copying by the debs, I believe it would be Paulette Goddard. She is as straight as an arrow, and her irrepressible vitality is reflected in every step she takes.

Importance of Having Natural Carriage Is Emphasized.

An erect carriage can make a good figure superb and a mediocre figure attractive. No posture need be dumpy or humdrum, but the majority of us plod along without realizing that a beautiful carriage can give us confidence and poise and lift us out of our grooves.

BALANCED REDUCING MENU.

BREAKFAST.

	CALORIES
Orange juice, ½ glass	50
Poached egg on toast	150
Coffee, 1 tsp. cream, 1 rounded tsp. sugar	50
	250

LUNCHEON.

Chicken soup, 1 cup	100
Large combination green salad, vinegar, seasoning	25
sprinkled with grated cheese (2 tbsp.)	40
Baking powder biscuits, 2 small	100
Butter, ½ pat	50
Coffee, 1 tsp. cream, 1 rounded tsp. sugar	50
	365

DINNER.

Spaghetti in tomato sauce with round steak, liberal serving	350
Head lettuce with REDUCER'S French dressing	25
Fresh strawberries, ½ cup	50
Sugar, 1 heaping tsp.	30
Skim milk, 1 glass	80
	535

TOTAL CALORIES FOR DAY—1,150

REDUCER'S FRENCH DRESSING.

Clove of garlic
¼ teaspoonful sugar
½ teaspoonful salt
¾ teaspoonful dry mustard
1 tablespoonful tarragon vinegar
3 tablespoonfuls mineral oil
Dash of cayenne and black pepper

FUR STORAGE SERVICE . . .

Storage is not enough. Pasternak storage includes the advice of experts on your fur problems.

Phone District 4004

Pasternak

1219 Connecticut Avenue

Talk about Knit Dress Sales--

Glen Bogie Samples

Regularly—
$14.95—$16.95—
$19.95—$29.75—
Sizes 14 and 16—
Your CHOICE at—

$10

Mostly Summery airy weaves—
Shell pink, blue, natural, prints, street shades—

Glen Bogie sales are always an exciting value-event—but a SAMPLE SALE! What news! The leading favorites in Glen Bogie yarns and weaves "guaranteed not to sag or stretch." One and two-piece dresses in linen-and-cotton, rayon-and wool lacy, drop-stitch and link-and-link knits. Dressy and tailored types with V, square, tailored and cardigan necklines. But they're going fast—that means get in early TODAY if you want to get your Glen Bogie supply at these SAVINGS!

Third Floor Sports Shop.

Your Winter Coat—should be in storage right now! Call Jelleff's Fur Storage, MEtropolitan 0300.

Jelleff's 1214-20 F St.

Crystal Gazer Foretold Albanian Royal Wedding

Countess Apponyi, Bride of King Zog, Is Half an American; They May Spend Part of Honeymoon in This Country.

By Hope Ridings Miller,
The Post Society Editor.

When wedding bells ring in far-off Albania today and a very American-looking, 22-year-old girl becomes the bride of 42-year-old King Ahmed Zog I, a fortune teller's prophecy will come true.

Six months ago Countess Geraldine Apponyi, whose lineage on her mother's side stems from a widely known Virginia family, consulted a crystal gazer in Budapest. It was all by way of diversion on an autumn afternoon, but the Countess listened with special interest as the seer prophesied. "Before the end of the year great things are to come your way . . . You are to marry a handsome man of high rank."

HOPE R. MILLER.

Today, in King Zog's luxurious palace in the Albanian capital, the Hungarian countess, who is half American but has never seen this country, will stand beside the king in a civil ceremony that will make her the first Queen of Albania. Attendants at the wedding will be three erstwhile visitors to Washington, King Zog's sisters, the Princesses Maxhide, Ruhije and Myzejen, who curtailed their American sojourn in order to be back in time for the nuptials. Originally the wedding had been planned for mid-June, but when the date was moved up almost two months, the sister trio sailed homeward in order to be on hand to help complete plans.

Sisters Selected King Zog's Fiancee

Rumors have gone the rounds that the princesses selected their sister-in-law before their brother ever saw her. They met her last summer in Budapest; liked her; told their brother she was an exceptionally attractive young lady, and advised him to make her acquaintance. Accordingly, last December, Countess Apponyi received a special invitation to attend the New Year's Eve ball in the Tirana Royal Palace. The romance, beginning then, will reach its climax at today's wedding—to which Faik Konitza, Albanian Minister to the United States, was invited, and at which two members of the Capital's diplomatic corps will be present. Baron Paul Schell, secretary of the Hungarian Legation, who left Washington recently for a two months' sojourn in his homeland, will be there; also, Nobile Benedetto Capomazza, secretary of the Italian Embassy, who is a close friend of King Zog and his sisters.

Notables from all over Europe are in Tirana for the wedding, which will also be attended by the bride's mother, the former Gladys Virginia Stewart, now Mme. Goutraud Girault, wife of a French army officer. Among the other guests will be the bride's grandmother, Mme. Destrale d'Ekna, wife of a Swedish diplomat, who was Virginia Harding, of Virginia.

The Harding family, coming over from England, settled in Virginia in the Colonial era. During the War between the States, one branch wandered back to New York. It was to that part of the family that the former Gladys Virginia Stewart belonged; and it was in New York that she met Count Julius Apponyi and married him. Shortly afterward, they returned to Budapest. Countess Geraldine Apponyi is the eldest daughter of that union. Her father died in 1924, and a couple of years later her mother married the French officer.

Meanwhile, Geraldine attended Sacred Heart School near Vienna and became an accomplished linguist. She speaks English, French, German and Hungarian, and in recent months has been studying Albanian. Shortly after her engagement to King Zog was announced in midwinter, the bride-elect, who previously was occupied in helping the Hungarian National Museum catalogue the $200,000 Apponyi collection of books, went to Tirana for an extended visit. Since then, she has been busy commuting from there to Paris and Budapest, where she consulted topflight couturiers and selected her trousseau. She bought 20 sport dresses and suits in Budapest; but her wedding gown—a Chanel creation—and most of her accessories are from Paris. Her tiarra, set in diamonds, was fashioned in Vienna.

Widely circulated reports have it that King Zog and his fiancee have considered part of their honeymoon in America. Countess Apponyi, it is said, is particularly eager to visit Virginia, where her Harding ancestors made their home.

• • • •

Attendant Added in McLean-Meem Plans

Latest flash on the forthcoming marriage of Ann Carroll Meem and Edward Beale McLean, jr.,—a flower girl has been added to the list of attendants. She is 7-year-old Leila Scott Dunn, daughter of Mr. and Mrs. Peter Henry Hill Dunn, and a second cousin of the bride-elect.

Small, blond Leila will be an attractive addition to the wedding party that will walk down an improvised aisle at the home of Mr. and Mrs. Harry Grant Meem on Wednesday, May 25. The youngest member of the nuptial party is a great granddaughter of the late Nathan B. Scott, Senator from West Virginia for many years, so she will get plenty of attention on several accounts.

Plans and parties revolving around the McLean-Meem nuptials will hold much of the social spotlight for the next few weeks. Among events already on the bride-elect's calendar are the luncheon to be given for her tomorrow by Miss Mary Bradley and the dinner-dance for her and members of her wedding party, scheduled for Monday, May 23, with Miss Stellita Stapleton as hostess.

• • • •

OF PERSONAL NOTE: Mr. and Mrs. Richard Hays Hawkins, jr., whose marriage took place here Saturday, are spending a few days at the Homestead in Hot Springs, Va., before sailing for Bermuda. Mrs. Hawkins, as most of you know, is the former Miss Laura Christine Ekengren . . . Mr. and Mrs. Wade H. Ellis are spending most of this week at Rippon Lodge, their Virginia home, the gardens of which are included in the current annual pilgrimage sponsored by the Garden Club of Virginia . . . The Counselor of the Rumanian Legation and Mme. Victor Mircea Babes, who have been in New York for a brief visit, returned to Washington yesterday.

NOTES OF SOCIETY

Official and Residential

Senator and Mrs. Morris Sheppard, of Texas, will entertain at dinner Friday evening at the Mayflower.

• • • •

Mrs. John Dempsey, wife of Representative Dempsey, has gone by plane to her home in New Mexico, where she was called by her mother's serious illness.

• • • •

Representative Edwin V. Champion, of Peoria, Ill., is at the Wardman Park.

• • • •

Representative Thomas C. Henning has been joined at the Shoreham by his sister, Mrs. David G. Teasdale, of St. Louis.

• • • •

Mrs. James M. Fitzpatrick will join Representative Fitzpatrick at the Roosevelt tomorrow after a stay in New York.

• • • •

Maj. and Mrs. Norman Brophy, who recently returned to their apartment at the Wardman Park, have as their guest Mrs. Matthew H. Thomlinson, wife of Col. Thomlinson, of Fort Devens, Mass.

• • • •

Senora de Arroyo, wife of the First Secretary of the Ecuadoran Boundary Delegation, will entertain 12 friends at the Lace luncheon Saturday in the blue room of the Shoreham. Ranking guest will be Senora de Alfaro, wife of the Ambassador of Ecuador.

• • • •

Baroness d'Epremesnil, of Washington and Upperville, Va., is at the Waldorf-Astoria in New York.

• • • •

Mrs. Henry W. Lowe and Miss Alice Dunning, of New York, are at the Hay Adams House.

• • • •

Mrs. Rexford L. Holmes entertained a number of guests at a card party Monday evening in her Massachusetts avenue home, honoring Mrs. Blanche Galliher Beamen, of New York, for years a teacher in the public schools here.

Miss Samnella Crosby, of Chicago, is at the Hay-Adams House.

• • • •

Mrs. A. P. Gardner, of New York, is at the Carlton.

• • • •

Now at the Wardman Park are George H. Middleton, of the British Consulate in New York, and Mrs. Middleton.

• • • •

Mr. and Mrs. Lester C. Edgerton, of Bristol, Conn., are at the Dodge.

• • • •

Mr. and Mrs. George Keyes, of Kansas City, are at the Carlton.

• • • •

Mr. and Mrs. Henry I. Parsons, of Stockbridge, Mass., are at the Dodge.

• • • •

Miss Sue Partridge entertained members of the Phi Pi Epsilon Sorority at supper last evening at the Carlton following a meeting.

Misses Frazer And Bell to Take Jaunt in Europe

Three Washington girls will sail tomorrow from Baltimore for a three months' jaunt about Europe. They are Miss Margaret L. Frazer and Miss Mary W. Frazer, daughters of Maj. and Mrs. George A. Frazer, and Miss Mary Walden Bell, the daughter of Mr. and Mrs. Landon C. Bell, who recently came here from Columbus, Ohio, to make their home.

They will sail directly to Hamburg, Germany, and will continue from there to Italy, where they will meet the Misses Frazers' brother, Preston Frazer. Mr. Frazer, who is connected with the Oriental Institute of the University of Chicago, has been with an archeological expedition in Palestine since September.

The party of four will then visit France, Switzerland, England, Scotland and Ireland.

Family Portrait Seen Though the Camera's Eye

Hessler Studio.

MRS. OLIVER MALLORY WALKER,
who lives on Dalecarlia drive in Westmoreland Hills, is shown in the garden of her home with her children, Baby Ann Mallory and Betsy. Mrs. Walker is the former Miss Elizabeth P. Dunlop, the daughter of Mr. and Mrs. William Laird Dunlop.

Miss Newman Is Betrothed

Mr. and Mrs. Harry S. Newman, of 2804 Twenty-seventh street, announce the engagement of their daughter, Miss Damona Jane Newman, to William Maurice Carrigan, son of Mrs. Michael P. Carrigan, of Pipestone, Minn.

Miss Newman is a graduate of Wilson Teachers' College and of Catholic University, where she is now doing graduate work. She is a member of Pi Gamma Mu, national social science honor society. An active club worker, she is president of the Governor Thomas Welles Society, Children of the American Revolution and State corresponding secretary of that organization. She is a past regent of the Abigail Hartman Rice Chapter, D. A. R., and for the past three years served as a member of the pages' ball committee.

Mr. Carrigan is a graduate of Catholic University and attended the University of Arizona. He is director of the Boys' Guidance Association and cofounder of Carroll House.

No date has been set for the wedding.

Maurice Donahues, Recently Married, Off to Bermuda

Mr. and Mrs. Maurice Donahue, who were married Monday, are on the high seas bound for Bermuda, where they will spend their honeymoon.

The bride is the former Miss Mildred Fitzgerald, daughter of Mr. and Mrs. Thomas A. Fitzgerald. Mr. Donahue is the son of Mrs. Mary E. Donahue. Their wedding took place in St. Gabriel's Church, the Rev. William Sweeney officiating, and was followed by a reception at the home of the bride's sister, Mrs. Daniel Steers, in Rollingwood.

The bride who was given in marriage by her father wore her twin sister's wedding gown of white satin with a tulle veil. She carried calla lillies and a prayer book which had been used by her grandmother and her sisters at their weddings.

Miss Marie Lehmann served as the bride's only attendant. Michael Donahue was best man for his brother, and ushers were Dr. James Donahue, Raymond Sullivan, Carroll Fitzgerald and John Collins.

• • • •

Mrs. Charles Robert Weiss, of Indianapolis, Ind., arrived yesterday for a stay with her brother-in-law and sister, Commander and Mrs. F. W. Pennoyer, jr., of Washington.

Mrs. Pennoyer will entertain on Friday afternoon at a large tea for her sister at the Army and Navy Country Club and at a bridge luncheon in her honor on Monday, May 2.

Mr. and Mrs. Dewey Are Visitors in D.C.

Mr. and Mrs. Charles S. Dewey, of Chicago, are in Washington for a stay of 10 days at the Mayflower. Mr. Dewey, a former Assistant Secretary of the Treasury, is the brother of Albert Dewey, of this city.

Before leaving Washington Mr. and Mrs. Dewey will be joined by their son-in-law and daughter, Mr. and Mrs. Frederick M. Alger of Detroit. Mrs. Alger, the former Suzette Dewey, made her debut here.

• • • •

Thomas Fortune Ryan, 3d, of Kansas City, Mo., is at the Carlton Hotel.

About The Town

With Dudley Harmon

NO LONGER will the debutante have to undergo the great mental conflict of wanting to be elected to the Junior League and yet having to choose between doing the provisional work required and getting an extra hour's sleep after a hard night. The girls are getting a new deal with the league's decision to change its season for picking candidates. Instead of choosing among the winter's crop, officers will wait until the following autumn before notifying the eligibles. This will allow the league to size up the girls more ably and the debs will be able to devote more time to study and charity work after the rush of their coming-out season is over.

DUDLEY HARMON.

• • • •

MISS LOUISA ROBERT will come from her home in Atlanta, Ga., to join her father, Lawrence Wood Robert, jr., for the stunt party which Mrs. Robert will give on Wednesday evening, May 18. This affair promises to be on a par with the famous function the latter gave several years for her horse, John the Baptist.

Miss Robert, a former Olympic swimmer, will have a chance to show what she can do in the way of acting, for she is scheduled to take part in one of the stunts. Others to participate whose names have not yet appeared in print are Sir Wilmott Lewis, Mrs. Harry Baxter, daughter of the late George Dern, Secretary of War; Mrs. J. Fred Essary and Miss Stellita Stapleton.

• • • •

PARTIES, JUST PARTIES: The Misses Patten entertained at tea yesterday afternoon at their home on Massachusetts avenue . . . Mrs. Higgins Chapin will be hostess at a dinner on Saturday evening, May 14, before the dance Mr. and Mrs. Snowden Fahnestock will give for Miss Fontaine Fahnestock, daughter of the former. No doubt a dozen important dinners will precede this event.

Mr. and Mrs. Walter White have cards out for a cocktail party on Monday afternoon, May 9. Everybody is praying for good weather, as their garden is one of the loveliest in Georgetown . . . Mr. and Mrs. James S. Robb have asked friends to drop in on Saturday afternoon to meet Miss Margaret Lynn Robb . . . Rear Admiral and Mrs. Staton will give a dinner May 4 at their home in Chevy Chase, and Mrs. Charles M. Lea will entertain the following evening . . . The Naval Attache of the Italian Embassy and the Marchioness of Sant' Orsola have asked guests to lunch with them next Wednesday at their home in Wesley Heights.

• • • •

NOW that spring is here, tra-la, one can really begin to enjoy the many garden parties for which Washington is famous. It was so pleasant yesterday sitting out in the yard of the house which Miss Cecil Jones, newly elected president of the Junior League, and Miss Eleanour Powell share. The latter was entertaining a few friends in honor of Mr. and Mrs. Burnett Turner, who are soon to leave Washington for New York.

• • • •

The house and garden are on P street in Georgetown. Yesterday, chairs were placed on the lawn, and some people sat on the grass, enjoying the beds of tulips, daffodils and other spring flowers.

Among those who sat around sipping rum punch or highballs were Miss Helen Brereton and Miss Dorothy Cassard, both in navy blue; Mr. and Mrs. L. Metcalfe Walling, Miss Eleanour Fahey, David Scole, John Rosse, and several other New Dealers.

Farleys Subscribe For Amy Lecture

The Postmaster General and Mrs. James A. Farley are among subscribers to the lecture which will be given at the Gonzaga Theater Sunday evening, when the Rev. E. Paul Amy will show motion pictures of the Eucharistic Congress held in Manila last year.

Other patrons for the benefit include Mr. and Mrs. Peter A. Drury, Mr. and Mrs. J. Edgar Murdock, John Saul, Dr. and Mrs. James A. Cahill, jr., Dr. and Mrs. Thomas Mangan, Lewis H. Daily, Dr. and Mrs. Joseph J. Mundell, Dr. and Mrs. William F. O'Donnell, John A. Dore, Mr. and Mrs. D. J. Callahan, jr., Commander and Mrs. Frank Slingluff, Mr. and Mrs. Herman A. Schulteis, Dr. and Mrs. William Herbst, the Misses Farrington, Mrs. John E. Cammack, Dr. and Mrs. William Stanton, Robert Gallery and Mrs. Victor Baughman.

The lecture is sponsored by the Ignatian Guild of Washington.

Mrs. S. Kent Legare Plans To Return to Washington

Mrs. S. Kent Legare will sail from Europe today on the Normandie to return to Washington.

She left in midwinter to visit the Counselor of the United States Embassy at Rome and Mrs. Edward Reed and stopped in London and Paris. In the British capital she was entertained by Mrs. Brown Nast, formerly a resident of Washington.

Mrs. Defrees Named Submarine Sponsor

Mrs. Joseph R. Defrees, wife of Rear Admiral Defrees, has been designated by Secretary of the Navy Claude A. Swanson as sponsor for the new submarine No. 191, to be named U. S. S. Sculpin.

Mrs. Defrees will break a bottle of champagne over the Sculpin's prow at the Navy Yard, Portsmouth, N. H., on July 26.

Mrs. Ferrandou To Give Luncheon

Mrs. Alfred H. Ferrandou will entertain at a bridge luncheon for 20 tomorrow at the Congressional Country Club. Guests of honor will be Mrs. John H. Overton and Mrs. Allen J. Ellender, wives of the Lousiana Senators, and Mrs. Paul H. Maloney, wife of Representative Maloney, of Louisiana.

Senora de Pastoriza, wife of the Dominican Minister, will be the ranking guest at the luncheon.

Lady Marler to Visit 3 Days in Williamsburg

Lady Marler, wife of the Minister of Canada, is in Williamsburg for three days. She will return to Washington the end of the week. Accompanying Lady Marler is Mrs. John Cook, of Montreal.

Mrs. Scott Plans To Show Hounds

Mrs. Randolph Scott, wife of the movie actor and owner of Battleship, which won the Grand National this year, will come from her home in Virginia to show her prize-winning deerhounds at the National Capital Kennel Club show to be held on Saturday in the Packard auditorium.

Anna Hyatt Huntington, of New York and Georgia, whose exhibit of animal sculpture at the Corcoran Gallery closed only a few days ago, will enter four Scottish deerhound puppies in the show.

The Huntington trophy, competed for annually by members of the Scottish Deerhound Club, is an original bronze equestrian statue of Joan of Arc and is insured for $1,500.

Proceeds of the dog show will this year go to the National Foundation for Infantile Paralysis.

Louisiana Food To Mark Dinner

A gaily informal "all-Louisiana" dinner is being planned for tomorrow evening by Representative Robert L. Mouton, of that State, and the Misses Mary and Elizabeth Howry. The function will be held at the Howry home in Georgetown.

Since New Orleans is famous for its cooking, guests are looking forward to a gastromical treat. Representative Mouton has sent all the way to Louisiana for crayfish, and will himself personally supervise the cooking.

At Raleigh.

Greenleaf Whittier Pickard, of Seabrook, N. H., grandnephew of John Greenleaf Whittier, is at the Raleigh Hotel.

Dr. Wang Honored At Buffet Supper By Mrs. Barnett

Mrs. George Barnett entertained at a buffet supper last evening in honor of Dr. C. T. Wang, Chinese Ambassador. The function took place at her residence, 1622 Rhode Island avenue.

The hostess was assisted by Mrs. Mark Bristol, Mrs. George Thorpe, Mrs. Ronald Fairfax, Mr. Mason Gulick, Mrs. Buchanan Merryman and her sister, Mrs. Charles P. Hill.

• • • •

Mrs. Joseph A. Geyer, of Syracuse, N. Y., and Mrs. Adele G. Killip, of Rochester, N. Y., who were at the Wardman Park Hotel for several days have returned to their respective homes. Mrs. Geyer and Mrs. Killip are friends of Mrs. F. B. Couch, of Chevy Chase, Md., with whom they spent much time while here.

Mrs. Barton Fetes Her Sister-in-Law

Mrs. Bruce Barton, wife of Representative Barton, of New York, entertained at a small luncheon yesterday at the Sulgrave Club in compliment to her sister-in-law, Mrs. Clyde Stilwell, of New York.

Mrs. Stilwell, who arrived in Washington Monday to visit Representative and Mrs. Barton, will return to New York today.

This evening Mr. and Mrs. Walter Distler will entertain at dinner in honor of Representative and Mrs. Barton.

French Envoy Fetes De Withs At Dinner Here

Harry Woodrings Are Also Among Notables Present at Affair.

The Ambassador of France, Count Rene Doynel de Saint Quentin, entertained last evening at another in the series of dinners he is giving. Ranking guests were the Netherlands Minister and Mme. van Haersma de With and the Secretary of War and Mrs. Harry H. Woodring.

Also in the company were the United States Minister to Latvia and Mrs. Frederick Sterling; the Undersecretary of State and Mrs. Sumner Welles, the Naval Attache of the British Embassy and Mrs. F. C. Bradley, the Naval Attache of the Italian Embassy and the Marchioness of Sant'Orsola, Anthony de Balasy, Counsel of the Hungarian Legation, and George T. Summerlin, chief of protocol of the State Department.

Others present at the dinner were Mr. and Mrs. Hoffman Phillips, Mrs. Chauncey Depew, Mme. van Kaathoven, Mrs. Truxton Beale, Miss Harriet Winslow, David Finley, and members of the French Embassy staff.

British Visitor Will Be Feted

Sir Harold Bellman, of Finchley, England, who will arrive in the Capital today, will be the guest of honor at a number of affairs before his departure at the end of the week. He has been at Yale University since his arrival in New York Monday.

This evening he will be honor guest at a dinner to be given at the Mayflower by Morton Bodfish, of Chicago. Tomorrow noon, Dean Griffith and faculty associates of American University will give a luncheon in honor of Sir Harold. In the afternoon he will speak at American University's Graduate School.

Tomorrow night he will be guest of honor at a banquet to be given at the Mayflower by officers and directors of the United States Building and Loan League. He will address the group on housing in Great Britain.

Other guests at the banquet will include Senator and Mrs. Robert J. Buckley, Senator and Mrs. Royal S. Copeland, Representatives Ralph A. Gamble, Brent Spence, Fred L. Crawford, Andrew J. Transue, Robert Luce and Frank Hancock; Commissioner and Mrs. Melvin C. Hazen, Mr. and Mrs. John H. Fahey, Mr. and Mrs. Fred W. Catlett, Mr. and Mrs. W. H. Husband, T. D. Webb, Thomas S. Holden, of New York; State Senator James H. Hammond, of Columbia, S. C., and Mr. Bodfish.

Dr. Wang Honored At Buffet Supper By Mrs. Barnett

Mrs. George Barnett entertained at a buffet supper last evening in honor of Dr. C. T. Wang, Chinese Ambassador. The function took place at her residence, 1622 Rhode Island avenue.

The hostess was assisted by Mrs. Mark Bristol, Mrs. George Thorpe, Mrs. Ronald Fairfax, Mr. Mason Gulick, Mrs. Buchanan Merryman and her sister, Mrs. Charles P. Hill.

• • • •

Mrs. Joseph A. Geyer, of Syracuse, N. Y., and Mrs. Adele G. Killip, of Rochester, N. Y., who were at the Wardman Park Hotel for several days have returned to their respective homes. Mrs. Geyer and Mrs. Killip are friends of Mrs. F. B. Couch, of Chevy Chase, Md., with whom they spent much time while here.

Mrs. Barton Fetes Her Sister-in-Law

Mrs. Bruce Barton, wife of Representative Barton, of New York, entertained at a small luncheon yesterday at the Sulgrave Club in compliment to her sister-in-law, Mrs. Clyde Stilwell, of New York.

Mrs. Stilwell, who arrived in Washington Monday to visit Representative and Mrs. Barton, will return to New York today.

This evening Mr. and Mrs. Walter Distler will entertain at dinner in honor of Representative and Mrs. Barton.

De Espils Are Guests at Fete Of E. G. Drapers

Pelenyis and Rajamaitris Are Also Present at Dinner.

The Argentine Ambassador and Senora de Espil were ranking guests at a dinner given last evening at the Mayflower by Mr. and Mrs. Ernest G. Draper. Mr. Draper, now a member of the board of governors of the Federal Reserve System, was Assistant Secretary of Commerce until April 1.

Other guests last evening were the Minister of Hungary and Mme. Pelenyi, the Minister of Siam and Mme. Rajamaitri, the Minister of Yugoslavia and Mme. Fotitch and the Canadian Minister, Sir Herbert Marler.

Also the Solicitor General and Mrs. Robert Jackson, the Counselor of the Swiss Legation and Mme. Feer, Capt. Lamar R. Leahy, U. S. N., Mr. and Mrs. Warren Pierson, Mr. and Mrs. Rudolph M. Kauffmann and Mrs. Thomas Crimmins and Mrs. Lynford Dickinson, of New York.

Antonio Gonzales Honor Guest of Fombona-Pachano

The newly appointed United States Minister to Venezuela, Antonio Gonzales, was guest of honor at a dinner given at the Shoreham last evening by the Charge d'Affaires of Venezuela and Senora de Fombona-Pachano.

Others in the company included the Ambassador of Mexico and Senora de Castillo Najera; the Ambassador of Ecuador and Senora de Alfaro; the Cuban Ambassador, Dr. Pedro Martinez Fraga; the Minister of Colombia and Senora de Lopez; the Minister of El Salvador and Senora Castro; the Minister of Honduras and Senora de Lozano; the Minister of Boliva and Senora de Guachalla; Dr. and Mrs. William R. Manning, Senorita Marta Trucco, Senorita Erma Castillo Najera, and Arturo Lares, Secretary of the Venezuelan legation.

Meredith Nicholson, former Minister to Venezuela and recently appointed Minister to Nicaragua will be in Washington today, coming from New York, where he arrived with Mrs. Nicholson Monday on the Santa Paula.

Phillips Gallery To Hold Exhibit

The Phillips Memorial Gallery has issued invitations to an exhibit of recent paintings of Bernice Cross and Julia Eckel, from Sunday afternoon through May 15 at Studio House, 1614 Twenty-first street.

Miss Cross received her art training at the Wilmoington Academy of Art and the Phillips Gallery School of Art under C. Law Watkins. She is represented in the Phillips Memorial Gallery and the Wilmington Society of Fine Arts and in several private collections.

Miss Eckel, a native of Washington, received her A. B. degree in fine arts at George Washington University. She has studied painting at the Pennsylvania Academy and since 1935 has been working with C. Law Watkins at the Phillips Gallery Art School.

• • • •

Mrs. Edwin W. Briggs entertained at a luncheon and shower earlier in the week for Miss Wanda O'Donoghue, whose marriage to Stanley Dahowski will take place June 4.

Guests included Mrs. R. F. Donoghue, mother of the bride-to-be; Mrs. Ralph Bell, sister of the hostess, and the Misses Delia Reddington, Alleine Murray, Dana Watkins and Margaret Freedman.

Dr. and Mrs. Wilson Sail On Italian Trip Today

Dr. M. L. Wilson, Undersecretary of Agriculture, and Mrs. Wilson will sail today from New York on the liner President Roosevelt for Rome. Mr. Wilson is chairman of the American delegation to the fourteenth meeting of the General Assembly of the International Institute of Agriculture, which will convene in the Eternal City on May 23.

Mr. and Mrs. Wilson will not return to Washington until the first part of July.

Julius Garfinckel & Company

SMART RIDING ATTIRE

FOR WOMEN, MISSES AND JUNIORS

Casual togs for cross-country or the bridle path. Formal riding habits made by special order. Tailored from quality materials, correct in line and cut, these new models are indeed characteristic of our exclusive Greenbrier lines. We remind you, also, that we have the necessary accessories in distinctive assortments.

Second, Fourth and Sixth Floors

F at Fourteenth

Penwomen Hear Songs Of Mary Ledgerwood

Noted Contralto Presented by Mrs. Roberta Lawson at Musicale in Honor of the President, Mrs. Phyllis Fergus Hoyt.

By Jessie Ash Arndt.
The Post Club Editor.

Mary Ledgerwood, noted contralto, was presented in a musicale yesterday by Mrs. Roberta Campbell Lawson, president of the General Federation of Women's Clubs, who entertained for members of the National League of American Pen Women, in honor of their president, Mrs. Phyllis Fergus Hoyt. The affair, given at federation headquarters, preceded the night session of the league at the Willard Hotel, at which music and lecture awards were featured, with Carrie Jacobs Bond the honored composer.

Miss Ledgerwood devoted her program chiefly to the works of American women composers, including on it, Mrs. Hoyt's setting to "Trees," by Joyce Kilmer. When the singer announced the number, Mrs. Hoyt added interest by explaining it was the only one she had composed which she deemed worthy of dedication to her mother, Mrs. Mary Electa Fergus, who was among the guests. Miss Ledgerwood also sang, among other numbers, "Friend of You," written by Harriet Ware, who is a close friend of Mrs. Lawson. The words were written by Edwin Orlando Swain, Miss Ledgerwood's teacher from the beginning of her vocal study, who was present and who later sang a duet with her at Mrs. Hoyt's request.

Receiving with Mrs. Lawson and the guest of honor was Miss Marguerite Merigold, president of the District branch of the league, and Mrs. D. A. McDougal made the introductions. Miss Audrey Wurdeman, when she arrived, was presented by Mrs. Lawson as the incoming president of the league.

Among the guests were Mrs. Edgar B. Merritt, president of the Political Study Club and radio chairman for the General Federation of Women's Clubs; Mrs. Frank M. Hoadley, past president of the Maryland State Federation; Mrs. Wesley Disney, Mrs. Jed Johnson and Mrs. Sam Massingale, all wives of members of the Congressional delegation from the State of Oklahoma, which is Mrs. Lawson's home, and delegates and officers of the league from all parts of the country.

Speakers Presented By Lecture Chairman

Oscar L. Chapman, Assistant Secretary of the Interior, and Representative Ruth Webb O'Dell, member of the General Assembly of the State of Tennessee, were speakers last night at the lecture program which was in charge of Mary West Owen, national lecture chairman. Awards in the lecture contest were announced, as were those for composition in the composers' section of the program which followed.

Lecture winners were: Class 1, best lecture on an American historical subject, Mrs. Ann Woodbury Hafen, Denver, and Mrs. Edna LaMoore Waldo, Bismarck, N. Dak., tied for first; Mrs. Mary B. Steyle, San Diego, Calif., second. Class 2, for the greatest number of lectures given during the two years, Mrs. Mary Ward Watkins, Pasadena, Calif. Class 3, 1936-1938 lecture work, to the Miami, Fla., Branch, Mrs. Henrietta Wyeth. Class 4, the territorial chairman having accomplished most in her district, Mrs. Amy May Rogers, Knoxville, Tenn., first; Mrs. Pearl LaForce Mayer, San Diego, second; Mrs. Mabel Posengate, Cincinnati, Third.

Carrie Jacobs Bond was guest of honor at the composers concert following the lecture program. Elizabeth Merz Butterfield, national music chairman presided and some of the prize-winning compositions were presented.

Evelyn Randall sang "Song After Rain" by Bonita Crowe, of Atlanta, which won first in the Josephine Forsythe award; "Always Remember," on which Mrs. Butterfield placed second for the Wolf award. The program opened with the string quartet on which Iris Brussels, of New York City, won second Mu Phi award. Also presented were Mary Howe's "Balade Fantasque" (second Mu Phi award), played as a cello solo by Jean Kayaloft, and Intermezzo and Cantabile (first Mu Phi award), by Katherine E. Lucke, played by Louis Potter, jr., with Miss Lucke and Dorothy Emery at the piano.

Other Prizes Are Announced

Other winning compositions included on the program were "Elegie," for viola, by Gail Ridgway Brown (first prize). "Adagietto con Espressione," by Marion A. Dunn (second prize, viola), and "De Sin-Sick Soul," by Buenta Carter (third prize, viola), presented by Herman C. Rakemann; "April Day," by Katherine E. Lucke, and "Since You Awakened Love for Me," also by her, with the composer at the piano, and "Song of the Persian Captive," by Mabel Daniels, sung by the Tuesday Evening Club Chorus accompanied by Lela and Helen Burt, violin ensemble and Cicely Brown.

Bonita Crowe's trio was presented by Elizabeth Everett, Frances Tucker and Alice Sherrer, and Grace Boles Hedge presented a group of her own songs, "White Thorn," "Wild Iris" and "God Walks Upon the Hills," with Dorothy Emery at the piano. The program closed with the "Serenade to Vida" and "Moon Madness," by Mrs. Emery, presented by Ruth Fernsler, Bessie Warrington and Lillie Garrett.

Awards for compositions other than those on the program were: Ensemble, Mrs. Radie Britain Moeller, Chicago, first; Iris Brussels, Paterson, N. J., second; Mrs. Francesca McGettingan, San Francisco, third; violas, Mrs. Marion A. Dunn, Minneapolis, Minn., second, and Mrs. Buenta Carter, Chicago, third; in cello, Marion A. Dunn, third; songs, Class 3—Mrs. Maire Beuel Holst, Madison, Fis., first; Mrs. Mary Pickens Opie, Washington, honorable mention.

Today the climax of the business sessions will come with the elections from 2 to 5. Nominations from the floor are scheduled for 10 o'clock. The tea at the Spanish Embassy will be held as originally announced from 4 to 5.

Mrs. Louise Hartley Wassell, of the Arkansas branch of the league, chairman of publicity, announced at the morning session, prizes for the best scrap books. First prize for the scrapbook of the San Diego branch, went to Elsie Schenemann Jumper, and second, for the San Francisco branch, to Laura Grant. The prize for the territorial chairman went to Christine Madison, of the Golden Gate branch.

Mrs. Clephane Sets Bridge - Musicale For G.W. Hospital

A musicale and bridge will be sponsored May 3 at the home of Mrs. Walter Clephane, 6000 Connecticut avenue, for the benefit of George Washington University Hospital. Miss Alice Baily Henning is chairman of arrangements, and Mrs. Henry Albers co-chairman.

Others on the committee are Mrs. Louis Shapiro, Mrs. Richard Fred Jackson, Mrs. Frank Wolff, Mrs. F. Dickinson Letts and Mrs. Lincoln Green.

The musicale will be presented at 4 o'clock. The artists are Miss Ethel Pyne, of New York and Washington, who will sing, accompanied by Adele Bush and Mrs. John W. Clephane, who will present a group of piano selections.

Cathedral Alumnae To Give Bazaar

The National Cathedral School Alumnae Association will hold a bazaar and fashion show in Whitby Hall, Wisconsin avenue and Woodley road Friday, from 3 to 6 p. m. There will be a baby parade at 4 o'clock, followed by the fashion show. Homemade cake and candy will be sold and a grab bag, lollypops, balloons and other attractions have been planned for the children, with a fortune teller, white elephant table, an dother features for the grownups.

Mrs. George R. Burgess, president of the alumnae association, is chairman of the bazaar. Those assisting her are Mrs. William C. Meloy, in charge of the baby show; Miss Caroline Anderson, fashion show; Miss Dorothy Dovell, ice cream, cake and candy; Mrs. Goodwin Graham, white elephant table; Miss Elizabeth Nolting, decorations. Others on the committee are Mrs. Marshall Lynn, Miss Lucy Wright, Mrs. William J. Orme, 3d, Miss Elinor Lay, Miss Betty Hottel, Miss Lucia Hollerith and Miss Frances Webster.

Plan Two Lectures.

Two lectures will be given by Adelaide Stedman, at Alva Belmont House, headquarters of the National Woman's Party. The first, at 3:30 tomorrow afternoon will be a political travelogue and the second, at 8:30, Friday, "Current Reaction to Current Events."

Mission Society Entertains.

The Mission Society of Dunbarton College, gave a dance last night at the academy. It was the thirteenth charity affair, and Miss Jane Frances Houston headed the committee as general chairman.

Calendar

D. A. R.—Sponsors radio program over Station WOL, 11:45 a. m., Harry C. Byrd, president of University of Maryland, speaker.

University of Michigan Alumnae Association—Meets with Mrs. Oliver S. Spaulding, 1870 Wyoming avenue, 8 p. m.

Y. W. C. A.—Woman's Auxiliary of the Fire Department, hostess to Wednesday Club of 614 E street, 2:45 p. m.; board of directors meeting, 10:30 a. m.; Xenos Club of Business and Professional Department entertains for members and guests, 8 p. m.

Chevy Chase Woman's Club—Art section visits the Textile Museum, 2330 S street northwest, 2 p. m.

Takoma Park Women's Club—Drama department meets with Mrs. Warrington Hayes, 13 Sycamore avenue, 8 p. m.

Petworth Woman's Club—Music section, monthly meeting at home of Mrs. William Van Pelt, 401 Fourth street northwest, 7:45 p. m.

Riverdale Woman's Club—Presents a three-act comedy, "The Antics of Andrew," at Riverdale School in conjunction with College Park Woman's Club.

Twentieth Century Club—Nature section and art sections meet jointly at country home of Mrs. William Hurd Hill, 12 o'clock; "clean city committee" meets to award prizes, board room of District Building.

Arts Club—Dramatic program and dinner. Miss Amy Veerhoff and H. V. Meakin hosts at dinner.

P.-T. A.—Brookland-Noyes, regular meeting at Noyes School, 8 p. m.

O. E. S.—Columbia Chapter, Columbia Gems meets with Mrs. Margaret Demaree, 721 Shepherd street northwest; Naomi Chapter meeting; Brookland Chapter, program and social hour at meeting.

Jewish Community Center—Clothing shower for children of Glendale Hospital and showing of motion-picture of life at Camp Chopowamsic, 1:30 p. m.

D. A. R.—Marcia Burns Chapter meets with Miss Margaret B. Fields, 21 Seventh street southeast, Mrs. Davis B. Caldwell, guest speaker.

Grand Army of the Republic—Woman's Auxiliary, members attend Grant memorial services at Grant statue at foot of Capitol, 7:30 p. m.

Friendship House—Girl Reserve-Girl Scout Camp Scholarship card party, 2:30 to 5 and 8 to 10:30 p. m.

Washington Animal Rescue League—Annual meeting, Hotel Carlton, 11 a. m.

See and Hear the Hammond Electric Organ $1,265 Droop's 1300 G

Federation President Hostess to Pen Women

Post Staff Photo.

VISITORS here attending the biennial convention of the National League of American Pen Women were entertained at a reception and musicale yesterday afternoon by Mrs. Roberta Campbell Lawson, president of the General Federation of Women's Clubs, at national headquarters. Left to right are Miss Mary Ledgerwood, contralto, artist of the afternoon; Mrs. Phyllis Fergus Hoyt, national president of the league; Mrs. Lawson and Miss Marguerite Merigold, president of the D. C. branch of the league.

Madame Chairman

By Suzanne.

AUDREY WURDEMANN, unopposed candidate for the presidency of the National League of American Pen Women, upon her election, will be the first to hold the office whose membership in the league is based on her work as a poet. Mrs. Phyllis Fergus Hoyt, retiring president, similarly was the first composer member to be elected as head of the league.

• • • •

Pre-election gossip suggesting that Grace Boles Hedge, a past president of the San Francisco Branch of the National League of American Pen Women, might be nominated from the floor as a "dark horse" to oppose Miss Wurdemann, met with no response from Mrs. Hedge. So far as she's concerned in this election, it's third vice president or nothing, she says—and it will be third vice president, because she has no opposition for the office.

Mrs. Hedge, who is now fifth national vice president laughed when she heard there had been talk of proposing her name as a candidate for the presidency. Not only is she a friend of Miss Wurdemann's but her branch was one of the first to indorse the Pulitzer Prize poet and is one on whose votes she can count—no matter what—Mrs. Hedge declared.

• • • •

VERA HOLDING, of Tipton, Okla., one of the most popular poets in her State, is reading two of her poems tonight on the portion of the Pen Women's program of which Dr. Minnie Sanger, of Oklahoma, national chairman of short stories, is in charge.

Yesterday she and Dr. Sanger piloted by Mrs. Jed Johnson and Mrs. Sam Massingale, wives of two of the Oklahoma Congressmen, visited the Library of Congress, where they saw Mrs. Holding's books, among them her latest, "Prairie Moods." In addition to writing verse, she edits the Tipton paper.

• • • •

MRS. D. A. McDOUGAL, who was making introductions yesterday at the reception and musicale given for the Pen Women by Mrs. Roberta Campbell Lawson, president of the General Federation of Women's Clubs, took a few minutes from her duties in the receiving line to have a little visit with Kate Downing Ghent, of Miami, Fla. Mrs. Ghent, better known to the admirers of her poetry as "Lady Betty," is from the Miami branch of which Mrs. McDougal was first president.

• • • •

VENTURE CLUBS from the various cities in the Atlantic region were interested at their meeting here over the week-end to learn of the toy library which the local club plans to install this summer at Camp Bennett. Toys will be loaned to children just as books are loaned after the Toy Truck idea inaugurated in the city's alleys last summer by Miss Etta Mai Russell, juvenile court worker of the Federated Church Women.

Mrs. Dorothy Herring gave the report for the District of Columbia Club at the convention.

• • • •

THE GEORGE WASHINGTON UNIVERSITY Chapter of Kappa Delta National Sorority will be guests of the Washington Alumnae Association of Kappa Delta at its last social meeting of the year at the home of Miss Sylvia Meyer, harpist of the National Symphony Orchestra, 3327 P street, Wednesday evening, April 27.

• • • •

NICHOLAS G. LELY, Counselor of the Greek Legation, was guest of honor at a party given Monday evening by the Slavic-American Society of Music and Fine Arts in celebration of Easter in accordance with the Greek calendar.

A short musical program was given by the Elena de Sayn string ensemble, following a talk by Dr. Haworth, of Wilson Teachers College, Dr. Haworth, a philatelist, also showed his unusual collection of Lithuanian stamps. Soloists of the evening were Elena de Sayn, Howard Blachly and Mary Alice Ferguson, all of whom are Violinists.

The affair took place at 1408 New Hampshire avenue. Among the 60 persons present were members of the board of directors. Mme. Krynitzky, Mrs. George Howe and Mrs. Guy Withers were on the committee in charge of refreshments.

• • • •

TONIGHT, the Washington Association of Alpha Delta Phi is giving a reception and fashion show at the clubhouse of the A. A. U. W. Mrs. Joseph B. Hubbard, of Cambridge, Mass., grand president of Alpha Delta Pi, and Miss Jane Steele Hannon, of Charlotte, N. C., Beta Province president, who will be inspecting Alpha Pi chapter at George Washington University, will be honor guests.

Mrs. Hubbard is on her way to New Orleans for a meeting of the grand council, where plans will be completed for the international convention of the sorority to be held at the Seignory Club, in Quebec, Canada, June 26 to July 1.

Churchwomen In D. C. to Hold May Day Fete

Council to Join 400 Other Groups in Luncheon Here on May 3.

The Woman's Council of the Washington Federation of Churches will join with more than 400 other groups throughout the country in a Nation-wide May Day luncheon observance sponsored by the National Committee of Church Women, May 3. The local affair will be held at the Shoreham at 1 o'clock, with Mrs. Frank A. Linzel, head of the woman's council, presiding.

The Right Rev. James E. Freeman, D. D., Bishop of Washington, will be chief speaker, having as his subject, "Unity in Service From the World Viewpoint." Mrs. Harper Sibley, of Rochester, formerly of Washington, is to speak on "Unity in Service in the National Work of Church Women." The third speaker is to be Miss Earlene White, president of the National Federation of Business and Professional Women's Clubs, on "The Church Women's Place in the Community From the Professional Women's Standpoint."

Mrs. Thomas J. Howerton is chairman of arrangement for the luncheon, with Mrs. Charles F. Jackson as cochairman, and Mrs. O. B. Atwood, Mrs. M. Corlis and Mrs. H. C. Briscoe as other members of the committee. Hostesses already announced who will assist at the luncheon include Mrs. Lloyd Biddle, president of the D. C. Federation of Women's Clubs; Mrs. Edgar B. Meritt, president of the Political Study Club; Mrs. Karl Fenning, president of the Twentieth Century Club, and Miss Nina Kinsella, president of the Business and Professional Women's Club.

Daughters of 1812 Seek to Ban 'Peace at Any Price' Films

Convention Here Also Opposes Dies Bill Giving Secretary of Labor Discretionary Power to Deport or Admit Certain Aliens.

Resolutions opposing provisions of the Dies bill, conferring on the Secretary of Labor discretionary powers in the deportation of aliens, and recommending a ban on "films being presented by radical groups which are sponsoring peace at any price," were passed yesterday by the National Society, United States Daughters of 1812. The organization, of which Mrs. Arthur J. O'Neill, of Chicago, is national president, took the action at its annual convention, attended by 300 delegates, at the Willard Hotel.

"Two very pernicious provisions" in the Dies bill were specified as those which "confer on the Secretary of Labor discretionary powers regarding deportation of aliens convicted of crime, and the second provision would allow entrance under title of hardship cases, of three-fourths of a million relatives of aliens illegally in the United States at present."

Other resolutions, presented by Mrs. Homer D. Heath, chairman of the committee, had to do with standards required of mountain schools, approved by the society and given its support.

Two daughters of 1812, who are residents of the District, were guests last night at the banquet climaxing the convention held in the Willard ballroom. They were Mrs. Clara I. Dowling and Mrs. Herbert Blandy.

Mrs. Arthur J. O'Neill, national president, presided, and speakers were Representative Sol Bloom, director of the Constitution Sesquicentennial Commission, and Maj. James J. Bingham, chaplain of the 108th Field Artillery of the Pennsylvania National Guard.

Real daughters are more numerous in the U. S. D. of 1812 than in the D. A. R. The report of Mrs. Norris Harris, of Baltimore, national registrar, yesterday showed 10 among 306 new members admitted to the society during the past year. There were also 14 junior members added to the organization.

A young prospective junior member present yesterday at the convention was Francesca Raleigh, of Conway, Ark., granddaughter of Mrs. John Weinmann, of Little Rock, one of the honorary presidents national. Mrs. Weinman and Mrs. Robert J. Johnston, another of the four honorary presidents national, are both attending the convention and were guests at the head table last night. Also seated there were other national officers here for the convention: Mrs. Minnie B. Wade, of New York, and H. B. Diffenbach, of Akron, vice presidents national; Mrs. Henry Dickson Bruns, of New Orleans, La., chaplain national; Mrs. Lloyd DeWitt Smith, Grosse Pointe, Mich., recording secretary national; Mrs. Henry Wheeler Warren, of West Hartford, Conn., historian national; Miss Katherine Wootten, of Washington, librarian national; Mrs. Norris Harris, of Baltimore, registrar national; Mrs. Maurice A. Blake, New Brunswick, N. J., treasurer national; Mrs. P. S. Tilson, Houston, Tex., curator national; Mrs. William A. Porter, Richmond, corresponding secretary national.

To Entertain.

Mrs. Daniel Borden will entertain at a luncheon tomorrow at her residence here.

Mary H. Vorse Lauds Women Shoppers Here

Commends Their Interest in Conditions of Production of Goods.

There has never been a depression when there was so little violence as in that of recent years and the reason is an awakened public consciousness.

Mary Heaton Vorse, noted author and champion of labor, pointed to this fact yesterday in an address before a meeting of the Washington League of Women Shoppers at the A. A. U. W. Clubhouse. People have come to understand, she said, that a depressed group in the community affects the whole. They realize that a neglected, poverty-stricken area—an unsanitary patch on a town—eventually takes its toll from society.

Improvement of conditions will come as we understand how how closely integrated our own economic welfare is with that of the worker, said Mrs. Vorse.

She commended the League of Women Shoppers for its interest, not only in the products it buys, but in the conditions under which they are manufactured and declared such an organization was a wholesome means for working out social and economic ills.

• • • •

Mrs. Vorse, who has been reporting on labor for 25 years and is widely known as an author, has a new book, soon to be released under the title, "Labor's New Millions." Speaking yesterday on "Women and the Labor Movement," she recalled the beginning of her own interest in trade unions many years ago. Helping in a campaign to reduce infant mortality, she discovered, she said, that where the wage rates dipped below a certain level, children died; that in certain textile towns in New England, where the situation was bad, one of every five children died before reaching the age of 6. She also found, she said, that the only way to remedy conditions was for the workers themselves to organize and try to better them. Legislation follows an aroused public sentiment against abuses, she said, and such opinion, putting its weight on the side of fair dealing, makes possible an orderly correction of them.

• • • •

Only when there is a gulf between the worker and the consumer of his product and a failure to understand his problems is there likely to be violence, she said.

Mrs. Vorse did not advocate a crusade of any kind, but rather an intelligent interest of citizens in conditions in their own communities—an interest which would result in wise legislation.

Mrs. Elizabeth Wheeler Colman, president of the league, presided and introduced the speaker. Preceding the program, there was a short business session for the election of a nominating committee.

Miss White to Speak.

The Woman's Democratic Club of Montgomery County will be addressed by Miss Carlene White, president of the National Federation of Business and Professional Women's Clubs, at its spring meeting tomorrow afternoon at 2 o'clock in the Manor Club, Norbeck, Md. Mrs. Philip J. Fischer, of Chevy Chase, is president.

Card Party Will Buy Destitute Girls Beds

A benefit card party will be given tonight at the Girls' Club and Hospice of the Volunteers of America, 1325 Sixteenth street northwest, by Mrs. Margaret B. Sartwell. Proceeds will be used for bed units for destitute girls at the hospice.

Patronesses include Mrs. Charles A. Appel, sr., Mrs. Adolph Volk, Mrs. James Deto, Mrs. Frank M. Smith, Mrs. W. G. Sartwell, Mrs. Mary Fox, Mrs. Boyce Bolton, Mrs. Roger Lugenbeel, and Mrs. A. L. Williams.

MAZOR Masterpieces
FINE FURNITURE & DECORATIONS
811 SEVENTH STREET N.W.

ICE SHOW
Beginning May 2nd
THE Shoreham Blue Room

Mattresses Remade $3
Stein Bedding Co.
1234 12th St. N.W. ME. 1242

The Pall Mall
presents
A NIGHT IN THE ORIENT
Wednesday, April 27
MARIO DI POLO
Virginia Hunter's
PALL MALLETTES
BETTY LEE
Oriental Dances
No Cover Charge
Week Days $1.50, Saturday $2.00
HOTEL RALEIGH

EDUCATIONAL
FRANCES HARROD DOWNES
SCHOOL OF LIP READING FOR
Hard of Hearing Children and Adults
The new Kinzie Graded Method of Instruction
2311 Connecticut Avenue N.W.
Washington, D. C.

It's Such a Joy . . .
to have your friends say, "What have you been doing—I've never seen anyone improve so!" Come to Elizabeth Arden's salon for a slender and perfectly proportioned figure.
ELIZABETH ARDEN
1147 Connecticut Ave. • Washington • NA. 4161
© 1938, EA

Lansburgh's
SEVENTH, EIGHTH and F STREETS
Match them up to your chic, beige costume!
Beige "Nanettes"
Downy-soft Perforated Summer Suedes
6.50
Beige . . . newest foot-note on color! An extra measure of smartness if you wear these Nanettes with black, navy, brown or the rosy tones. High front, peep-toe pumps. Medium heel, also in patent, copper tone, navy, gray and white.
Lansburgh's—Shoe Department—Second Floor
Books Closed! All Charge Purchases made the balance of the month are payable in June.

Clara May Downey's
OLNEY INN
OLNEY, MD.
20 miles North of the White House, out Georgia Avenue extended.
Open Noon Until Nine
TRADITIONALLY FINE FOOD. WINES AND COCKTAILS.
Owned and Managed by Clare May Downey

Erlebacher
1210 F St. N.W.
This Morning at 9:30 A.M.!
Our Entire Stock of New Spring "Gown Salon"
DRESSES
25% OFF
Colorful prints, dark and pastel sheers, Redingote and cape costumes, dinner and evening gowns that are really "super." Sizes 12 to 42. The selection is grand . . . the values AMAZING!
Here's Exactly How You Save!
Original Price Tags Remain on All Dresses
$29.95 dresses $22.50
$35.00 dresses $26.25
$39.95 dresses $29.75
$45.00 dresses $33.75
$49.95 dresses $37.50
$59.95 dresses $44.75
$69.95 dresses $52.50
$79.95 dresses $59.75
Check coat over a tailored grey woolen dress with box plaited skirt. Orig. $45.00. Now $33.75.

Hoover Charges Moral Decline In Government

Former President Attacks New Deal on 8 'Simple Principles.'

By the Associated Press.

Fresno, Calif., April 26.—Former President Herbert Hoover tonight appealed to politically minded women for a fight against what he termed "a moral recession" in American government.

Loss of morals in self-government paved the way for the rise of European dictatorships, said Hoover before outlining through questions "immoralities" he charged were endangering American self-government.

"They must be expurgated from American life," he told the Federation of Republican Women's Clubs.

"Government in a democracy can afford some inefficiency," said the former Chief Executive. "That is the price we pay for self-government, for intellectual and spiritual freedom. But government in a democracy cannot be immoral—that saps its very life."

Has Faith in Women.

"Somebody has to do a clean-up job in this Republic," Hoover declared in saying he was turning to women "as a complaining citizen" because "the men haven't done much of late" and because "it is . . . a commonplace fact that moral instincts of women are upon average higher than men."

"These are grave hours," said Hoover, whose address was broadcast on the Pacific Coast. "We are in a moral recession in Government.

"Beyond this we have for five years listened to a continuous defamation of everything that has gone before. Honest achievement of men has been belittled and attributed to improper motives. Ideals embedded in our patriotism are smeared with contempt. We are told that we are in ruins and we must begin anew. We are told that Government must do it for us.

"People speak less today of the greatness of America. There is doubt of her destiny."

"In a generation we raised the purchasing power of wages by 30 per cent and knocked two hours off each day," said Hoover.

Suggesting that America is enmeshed in a web of fears as much moral as economic, the former President asked "Is it not time we jerk ourselves out of this moral depression?"

Lists Eight Principles.

He listde eight "simple principles of government:"

1. The principle of clear public service requires that officials be selected on the merit system.

"Has not the patronage appointment of 300,000 officials in five years corrupted Congressmen and elections and undermined the public faith? Does it not mean a decadence in public morals?"

2. The principle of honest elections requires that Government funds must not be spent to influence the judgment and corrupt the vote of the people.

"For example," Hoover said, "does it improve national morals when the citizens see huge sums rushed to politically doubtful districts two jumps ahead of an election?"

3.—The principle of honest accounting requires that Government business be conducted with glass pockets.

"* * * is it moral for a Government to take hundreds of millions from the weekly wages of workmen under the promise they are kept in a real fund for their old age security and then spend these collections on its current expenses and extravagances?" The former President asked.

"Manipulation of budgets and obscuring the nature of Government expenditures always precede the rise of dictatorships."

4.—The principles of honor among men require that Goverment be scrupulous in its financial transactions with the citizen.

"Can a Government issue bonds carrying a promise to pay in gold and welch upon it * * * and hold the citizen to honor his transactions?" he asked.

"When the Government uses public funds to manipulate its own bond market does it differ in morals from the corporation that uses its funds to manipulate the stock market?"

Self-Reliance Urged.

5. The principle of self-reliance requires that Government expenditures build up the character of the people. . . .

"Has not every community been made into a conspiracy to get its share from the Federal grab-bag?" queried Hoover. ". . . Does that build for stamina and morals in the citizen?"

6. The principle of law enforcement and obedience to law is the first necessity of free government.

"For example, what happens to the morals of a people when the Federal officials connive at lawlessness and sit-down strikes?

"What of governors who refuse to carry out the decisions of the courts and to maintain order . . .

"Do not moral restraints disappear and the ugly specters of vigilantes take control?

"That is one of the hells into which European democracies have fallen and have burned with the fires of communism and fascism."

7. The principles of national unity require that government foster good will between all groups and sections of the people.

"Is it moral for Government officials or boards to stir up hate of group against group, such as labor unions against labor unions? . . .

"The first approach of all dictatorships is to divide the people by hate . . ."

8. The principles of truth require both moral and intellectual honesty in statements by officials.

"Can your Government broadcast half-truths and expect the citizen to tell the whole truth? . . .

"The pure food law should be extended to official publications."

Mr. Hoover said he was addressing his immediate audience not as Republican women, "but as all women concerned in the preservation of self-government."

The Federal Diary

By Scott Hart.

Vindication

Senator John H. Bankhead, of Alabama, yesterday went to the Washington waterfront to see if the soybean could vindicate the faith he placed in it when he voted for soybean experiments under the Bankhead-Jones act.

And the varnish on the launch did look very sleek, indeed.

The varnish was made from the wondrous soybean, the bean that grew in China and Japan for thousands of years, that made the oil which went into the dim lamps that lighted medieval ceremonies and the bean that Americans now are using for such things as automobile steering wheels, glue, candy, oil, oilmeal, printing inks, linoleum, plastics, shortening, flour, soy sauce, infant foods, enamels, beverages and an almost endless list of other things.

A small group of agriculture scientists helped the Senator down a rickety pier and along the narrow catwalk leading to the bow of the launch, a trim craft in her own right. There, everyone except the Senator and the scientists began looking down the river, so inviting was the April day. But the Senator was out for business.

He started firing questions; he didn't look once at the fishing boats riding the brown water; he didn't listen to the small insects buzzing on the mud shores or see, apparently, a gleaming and pennanted craft lazying toward the channel. He had voted money for soybeans.

So they told him how in 1925 5,000,000 bushels of beans were harvested; in 1934 around 23,000,000 bushels and in 1937 more than 40,000,000 bushels. He asked the realistic question if the varnish experiments were panning out and was told the tests looked good; that in the 28 varnishes now undergoing exposure tests are included several different oil formulas as well as various resin formulations.

This sounded pretty technical, so the Senator, still realistic, grabbed a paint brush and a can of soybean varnish and started painting the side of the launch. He made a sufficient number of strokes to accommodate his own curiosity and a news photographer—looked at his handiwork—and in effect declared the soybean a wondrous plant, worth an appropriation anytime. Then he scuttled over the side and went back to the Congress.

* * * *

Play Ball!

The renowned I. D. R. A. has opened a 16-team softball league. There are two team divisions—Interior and PWA; two series of games are scheduled. The winner of each division plays for the championship of the first series on June 16. On June 20 the second series starts with the winner of that series playing the winner of the first for the I. D. R. A. championship, on August 15. The 16 teams represent various bureaus of the Interior Department, and offices and divisions of the PWA, including a team from the U. S. Housing Administration. Approximately 250 employes will participate. All are I. D. R. A. members. The champions of the league will be entered in the A. A. U. tournament. A roster of teams and managers follows:

Accounts (PWA); Claffy; Administrative, Hickok; Branch of Buildings Management, Wooten; Recreational Planning, Van Dyke; Engineering, Booth; Geological Survey, Ballard; Indian Office, Ganna; Land Office, Koenig; Legal, Rose; Mails and Files, Ceconi; Mails and Files, Hobson; Miscellaneous Service Division, Bailey; Capitol Parks, Kelly; Projects, PWA, Black; Secretatry's Office, Fitch, and Housing Administration, Bent.

* * * *

There has been a dust storm at sea—the U. S. Hydrographic Office says so. The steamer Telesfora De Larrinaga has reported running into such a storm off the west coast of Africa. It lasted for six days, and the ship's officers reported: "Hundreds of small birds that had been driven out to sea came aboard to rest. Hundreds more must have died, due to exhaustion."

* * * *

Notes

The FCA officials again entreat employes to keep the telephone and house address directory up to date—something that officials everywhere entreat employes to do . . . The Women's Union of the Bureau of Engraving and Printing, N. F. F. E., holds a dance tomorrow night at the Powhatan Hotel. Nicie Perrell is chairman of the event; Happy Walker's Orchestra will furnish the music . . . The Massawa Town Meeting Club, a branch of the Massachusetts Society of Washington, holds a meeting tonight at the Wardman Park Hotel. Capt. H. C. Shepherd, first vice president of the society and assistant director of the Bureau of Marine Inspection and Navigation, Commerce Department, will speak . . . The Civil Service Commission announces examinations as follows: Assistant chemist, $2,600; junior chemist, $2,000. Optional subjects are: Advanced inorganic chemistry, analytical chemistry, biochemistry, organic chemistry and physical chemistry; closing date, May 2; senior chemist (any specialized branch), $3,800; associate chemist (any specialized branch), $3,200 a year; bank note designer, $17.28 per diem and $3.24 per hour for overtime, Bureau of Printing and Engraving, closing date May 9.

Actress Takes Stand in Stolen Gem Case Here

Ruth Coleman Identifies Diamond Bracelet Linked to Bennetts.

Expert testimony concerning the value of a quantity of jewelry seized here by local police a year ago will be offered today in the trial of pretty Eula Mae Bennett, her husband, James Bennett, and David Pinas, on a charge of transporting stolen jewelry into the District from New York.

Mrs. Martin Lamont, of Greenwich, Conn., yesterday identified a diamond bracelet which she said was worth $3,800; Lamont F. Hodge, former superintendent of schools of Yonkers, N. Y., identified a diamond ring he said was worth $2,100; Mrs. Eleanor Fitchen, New York City, identified a pearl ring; another pearl ring belonging to Chester Beach, of New York City, was identified, and a diamond wrist watch valued at $200.

Mrs. Lamont, who acts under the name of Ruth Coleman, was the principal witness yesterday. The bracelet, she testified, was stolen from her Connecticut home. New York jewelry salesmen, who testified they sold the various articles, were the only other witnesses yesterday.

Aid for Jewish Refugees Sought in Drive Here

A two-weeks' drive for funds for relief of Jewish refugees in Europe, to begin on May 2, was announced yesterday by Isadore Herschfield, cochairman. Meetings will be held tonight at the Jewish Community Center for young workers in the drive; tomorrow night at the Woodmont Country Club; and Friday night at the Sixth Street Synagogue. A mass meeting will be held Monday night at the Community Center.

Ship Movements

At New York.

Arrived Yesterday.

American Shipper, from Liverpool.
Scythia, from Liverpool.

Arrive Today.

Nerissa, from Trinidad.

Arrive Tomorrow.

Columbus, from Bremen.
Conte di Savoia, from Genoa.
Paris, from Havre.
Washington, from Hamburg.

Sailing Today.

Hamburg, for Cherbourg.
Ile de France, for Plymouth.
President Roosevelt, for Cobh.
Queen Mary, for Plymouth.
Transylvania, for Cobh.

Sailing Tomorrow.

Black Eagle, for Rotterdam.

Academy Staging Operetta Tonight

Glee club members of the freshman and senior classes of Holy Cross Academy will enact the principal roles in an operetta, "The Wild Rose," to be staged today and tomorrow at St. Paul's Auditorium, Fifteenth and V streets northwest, for the benefit of Dunbarton College for Women. Matinee performances are at 3 and evening performances at 8.

The cast includes Ester Marie Sauter, Marie Hayes, Myra Swelgert, Kathleen Dollymore, Jean Otterdinger, Margaret Campbell, Lillian Swindlehurst, Catherine Bogan, Mary Catherine Maloney, Irene Brady, Jean Burkheimer and Kathleen Keliher. Pupils of the primary and junior departments will do a dance routine led by Miss Margarite Morrison.

James W. Jump Dies.

Los Angeles, April 26 (AP).—James W. Jump, 78, yachtsman, amateur fisherman and clubman, died today. He was a native of Kent, Del.

Liquor Guard's Gun Shoots Him in Arm

Charles M. Woodson, jr., 27, watchman at the Silver Spring (Md.) liquor dispensary, was shot accidentally in the left side and arm late yesterday, when he attempted to place his revolver in a shoulder holster. He is the son of Charles M. Woodson, Silver Spring police desk clerk.

Woodson, employed at the dispensary three months, was not believed in serious condition.

Lafayette BED SHOP 1747 R I AVE. N.W. New WHITE CLOUD MATTRESSES FINE FURNITURE

Automobiles are bought and sold every day through Post Classified Ads.

In the remote highlands of Scotland we found this whisky of almost legendary goodness

OLD ANGUS

A NOBLE SCOTCH

"Gentle as a Lamb"

ASK FOR OLD ANGUS by name at Package Stores or your Favorite Bar

86 PROOF

The Scots praised Old Angus as a whisky of special quality. We traced it to its source—the old Train & McIntyre distillery on the banks of the River Dee. We finally arranged with its makers to bring Old Angus to America for the first time. So here it is, a smooth, liqueur-quality whisky, unchanged, as fine as ever. Eight years old and "Gentle as a Lamb."

YOUR GUIDE TO GOOD LIQUORS

Copyright 1938, National Distillers Products Corp. Shaw Import Division, New York, N. Y.

Joe DiMaggio has something to say about how different cigarettes can be!

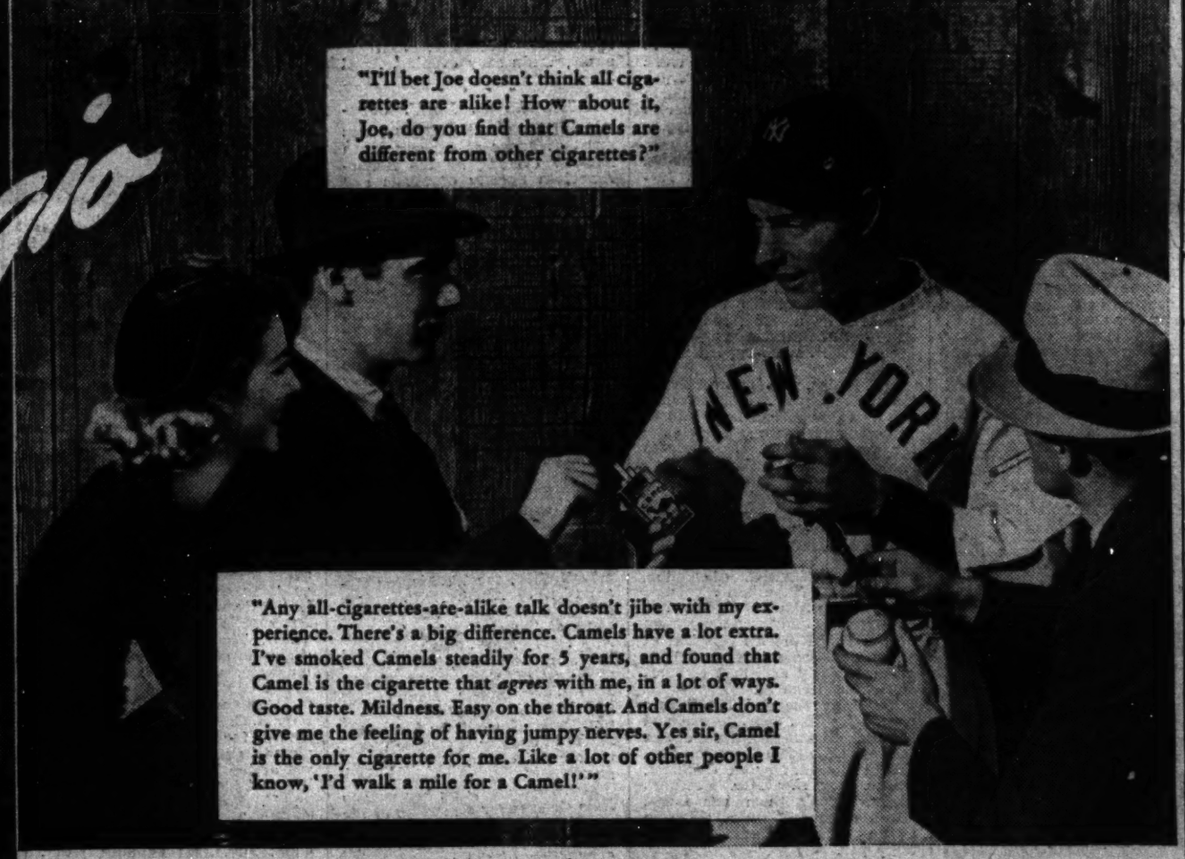
"I'll bet Joe doesn't think all cigarettes are alike! How about it, Joe, do you find that Camels are different from other cigarettes?"
"Any all-cigarettes-are-alike talk doesn't jibe with my experience. There's a big difference. Camels have a lot extra. I've smoked Camels steadily for 5 years, and found that Camel is the cigarette that agrees with me, in a lot of ways. Good taste. Mildness. Easy on the throat. And Camels don't give me the feeling of having jumpy nerves. Yes sir, Camel is the only cigarette for me. Like a lot of other people I know, 'I'd walk a mile for a Camel!'"
NEW YORK

WHEN BILL GRAHAM saw Joe DiMaggio pull out his package of Camels, he asked Joe's opinion on smoking. Joe came straight to the point: "There's a difference, a big difference, between Camels and the others." Like Joe DiMaggio—like millions of other Camel smokers—you, too, will find in Camels a matchless blend of finer, more expensive tobaccos—Turkish and Domestic.

JOE KEEPS his hand in on mending nets. His family are fisher folk from away back. DiMaggio is 6 feet tall—weighs around 185 pounds. His nerves are h-e-a-l-t-h-y!

DURING THE WINTER, Joe's busy at his restaurant. Ask Joe what he does when tired—"I get a 'lift' with a Camel—another reason I say Camels are the cigarette for me. They set me right!"

BACK IN THE KITCHEN of his picturesque water front restaurant, Joe says: "I eat pretty much what I like all season long and smoke Camels with my meals and afterward—'for digestion's sake.' I think Camels are just made to order for mealtime contentment."

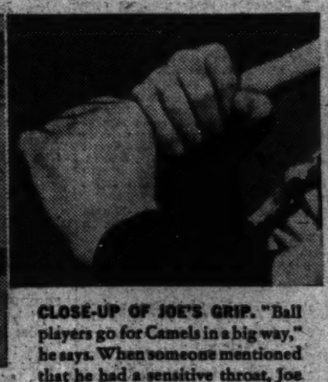

CLOSE-UP OF JOE'S GRIP. "Ball players go for Camels in a big way," he says. When someone mentioned that he had a sensitive throat, Joe remarked: "I'm a steady smoker and I find that Camels don't irritate my throat. That shows Camels have *real* mildness all right."

PEOPLE DO APPRECIATE THE COSTLIER TOBACCOS IN CAMELS

THEY ARE THE LARGEST-SELLING CIGARETTE IN AMERICA

Camels are a matchless blend of finer, MORE EXPENSIVE TOBACCOS —Turkish and Domestic

ONE SMOKER TELLS ANOTHER "Camels agree with me"

CHECK UP ON YOUR TIME FOR HEARING
E-D-D-I-E C-A-N-T-O-R!
America's great fun-maker and personality, brought to you by Camel cigarettes, every Monday night over Columbia Network. See your local newspaper for time.

Also BENNY GOODMAN'S BAND
Hear the great Goodman Swing Band "go to town." Every Tuesday night at 8:30 pm E. S. T. (9:30 pm E. D. S. T.), 7:30 pm C. S. T., 6:30 pm M. S. T., 5:30 pm P. S. T., over Columbia Network.

Copyright, 1938, R. J. Reynolds Tobacco Co., Winston-Salem, N. C.

"TOBACCO GROWERS FAVOR CAMELS FOR THEIR SMOKING!"
—is the majority opinion in a survey of well-known tobacco planters

"When Camel says 'costlier tobaccos' I know it's right," says Mr. Edward Estes, capable young planter. "Camel bought all the best parts of my last crop—paid me the most I've ever gotten. The men who grow tobacco *know* what to smoke—*Camels!*"

"Last year I had the dandiest crop ever," says Mr. Roy Jones, another experienced planter who prefers Camels. "I smoke Camels because they pay more at the auctions for the choice lots of leaf tobacco. They paid the highest price I ever got from anybody. It's not surprising that Camel is the leading cigarette with us planters."

Mr. Harold Craig *knows* the kinds of tobaccos that go into various cigarettes. "I'm the fellow who gets the check—so I *know* that Camels use more expensive tobaccos. Camel got the best of my last crop. That holds true with most planters I know too. You bet I smoke Camels."

Last year, Mr. Walter Devine's tobacco brought the highest price in his market. "Camel paid top prices for my best lots," he says, telling what happened at the auction. "Other planters got top prices from the Camel buyers too when their tobacco was extra-choice grade. Being in the tobacco *growing* business, I'm partial to Camels. Most of the other big growers here feel the same way."

Top prices, that's what J. B. Jackson, another successful planter, got from the Camel buyer last year. "Camel buyers don't buy just *any* tobaccos—they pay more to get the *best*. That means finer tobaccos are used for Camels. I say cigarette quality has got to be grown in the tobacco. That's why I smoke Camels."

LUMBER
4 Building Material Stores
Hechinger Co.

SECTION II | Local News Sports

The Washington Post

Classified Comics | SECTION II

****X THE WASHINGTON POST: WEDNESDAY, APRIL 27, 1938 15

Over the Coffee

By Harlan Miller

HENRY SEES THE PRESIDENT.

(An imaginary conversation between Mr. Roosevelt and Henry Ford, the Sage of Detroit. Just an exchange of pleasantries.)

FORD: Hello, Frank, I mean Mr. President . . . Hee, hee, haw! I heard some good jokes on you on the train coming down!

FDR: You don't say! Nobody ever tells me any of those White House stories.

(Writes a memo: "Steve Early: What are the latest Roosevelt jokes?")

What stories did you hear, Henry?

FORD: Er——I forget; can't remember jokes.

* * * *

FDR: I'm glad your buddies are making jokes. I thought they were too frightened to make jokes.

Henry Ford . . . try honey?

FORD: How do you mean my buddies? They don't like me any more than they like you!

FDR: You still think of yourself as a garage mechanic, don't you Henry?

* * * *

FORD: Don't let the Roosevelt jokes bother you, Mr. President. I built up my business on Ford jokes.

FDR: I hear you used to pay $10 for every new Ford joke.

FORD: Yes, yours come a little higher.

"—take Girdler for a cruise"

FDR: The Roosevelt jokes don't bother me; I wish someone would tell 'em to me. Most of the people who come in here have the fidgets.

FORD: I'll tell you the latest Roosevelt joke . . . They say you want us to raise wages and lower prices, ha, ha, ha!

FDR: Ha, ha, ha! That's a good one, isn't it? Guarantee your men $1,500 a year and don't try to oversell the car market . . . Get the idea?

* * * *

FORD: I get what you mean, Mr. President. (Ha, ha, ha!) But some of the others haven't got as good a sense of humor as I have. You know, I tried part of that, before you were even Governor.

FDR: How about all this fear I hear about—are the folks in Detroit afraid?

FORD: Afraid? Some of 'em swoon every time they pick up the paper.

* * * *

FDR: Well, some of your neighbors used to think even Arthur Vandenberg was kinda radical . . . Just naturally nervous.

FORD: I remember when I was trying to put my first automobile together. I'd prime it and prime it and still it wouldn't run.

FDR: Yes, I used to have that trouble with some of your later cars, too. Long time ago, though.

* * * *

FORD: Thanks, Mr. President . . . Seems to be the same way with the country now.

F.D.R. I don't see what they've got to be afraid of . . . Even the congressmen I helped elect aren't afraid of me anymore.

* * * *

FDR: Maybe we'll find out one of these days who elected who.

FORD: Atta old fight, Mr. President . . . Do you know, I envy your personality sometimes . . . Did you ever think of using some of your charm on the boys who're kinda cold to you?

FDR: What do you mean? Might as well try to melt an iceberg with a candle.

"—from oats to hydroelectricity"

FORD: Well, I'm not so sure. Some of those plutocrats are pushovers for charm.

FDR: Yes, I remember the time you gave a new Ford to a chap who passed himself off on you as Baron von Krupp. Charming chap, I've heard.

FORD: There you go, always razzing . . . What I mean is, why don't you take Ernest Weir and Bob McCormick and Al Smith and Tom Girdler and J. P. Morgan and a couple of Rockefellers and Frank Knox out on your cruise with you this week-end and try to sell 'em on the More Abundant Life. By golly, I think you could do it.

* * * *

FDR: It sounds romantic to me . . . They'd think I was taking 'em to a concentration camp.

FORD: My grandmother always told me you could catch more flies with honey than with vinegar . . . They think you don't like 'em.

FDR: I wonder where they got that idea . . . Why, they'd jump overboard after listening to my first consultation.

* * * *

FORD: Well, it isn't easy converting a country from oats to hydroelectricity . . . Back in the horse-and-buggy days many was the time a fast sulky passed my horseless carriage on the road.

FDR: I wonder how some of my rich friends would like to trade their 16-cylinder cars—beg pardon, Henry—in on a barouche and a pair of bay mares.

FORD: Well, gotta be going . . . Don't waste all your personality on the reliefers, Frank.

FDR: Maybe you'd better pick up a couple of captains of industry for your collection of early Americana—while you can still find some.

Copyright, 1938, Washington Post and Publishers Syndicate.

Hearing Due This Week on Trade Code

Smith Introduces Bill of Greater Scope Than Palmisano's.

Fine of $500 Proposed for Merchants Who Sell Under Cost.

A hearing was promised this week by Chairman McGehee, of the judiciary sub-committee of the House District Committee, yesterday on two fair trade practice bills for Washington after introduction of the second by Representative Smith (Democrat), of Virginia. The hearing may be held tomorrow or Friday.

Smith's bill would cover all goods, whether trade-marked or not, whereas the measure sponsored by Representative Palmisano (Democrat), of Maryland, is restricted to registered products.

A fine of up to $500 in provided in Smith's bill, which would prohibit all retailers for selling goods below cost.

A half-dozen exemptions are set forth, however, in the Smith bill. They included bona fide clearance sales, fresh fruits, vegetables and farm products; imperfect, damaged or discontinued goods; merchandise sold for charitable purposes or to relief agencies; goods sold to the Government; merchandise sold upon final liquidation of business, and goods sold "to meet lawful competition."

Chairman Palmisano, of the House District Committee, yesterday introduced two bills sent up by the Commissioners.

One provides for an additional Police Court judge, while the second would authorize the Board of Education to employ research assistants in the public schools to replace teachers now doing that type of work.

50 Seek Positions With Relief Survey

More than 50 persons have applied for positions with the newly appointed District relief investigator, Burdette J. Lewis, it was disclosed yesterday.

Lewis, now with the National Resources Committee, was appointed to head the investigation Monday.

Congress appropriated $10,000 for the survey, requesting a report before August 1. On the basis of $35 a day for Lewis, approximately $7,000 would remain for additional help and expenses. Lewis will meet District Commissioners and other officials Friday to plan the survey. All appointments to jobs will be made by Lewis, it was announced.

Removal Ordered For Conduit Loop

The Public Utilities Commission yesterday authorized the Capital Transit Co. to abandon and remove the conduit track loop and special work connections in and north of Benning road east of Bladensburg road.

The commission directed the company to construct a tangent track in Benning road and to install a surface track crossover in Benning road between Twenty-fourth and Twenty-fifth streets, northeast and make grade adjustment to the eastbound track.

Officials explained that acquisition of land for the extension of Maryland avenue east of Fifteenth street northeast, necessitated the removal of the loop.

Man Asks $35,000 For a Broken Leg

Damages of $35,000 were demanded of Robert L. Rawe, 3025 Connecticut avenue northwest, in District Court yesterday when William A. Shytle, 4423 Third street northwest, an American Express Co. employe, alleged he had been struck at H street and Connecticut avenue northwest.

Shytle, through Attorney Dorsey K. Offutt, said he suffered a broken leg in the accident and had remained on the street for 45 minutes before an ambulance arrived. A policeman would not permit his removal, the suit stated, because of the nature of the break.

Civil War Groups HonorGrantToday

Civil War veterans and patriotic organizations at 2 p. m. today will celebrate the 116th birthday of President Ulysses S. Grant, at the Grant Monument in Union Square, in a program arranged by the William B. Cushing Camp, No. 30, Sons of Union Veterans of the Civil War.

Camp Commander Faye E. Palsgrove and his son, J. Earle Palsgrove, camp historian, will lead the exercises, while Lieut. Col. U. S. Grant and his sister, Mme. Cantacuzene, grandchildren of President Grant, have been invited. The Rev. Charles H. Butler will speak.

Cardozo, Better, Now In N. Y. for Summer

Associate Supreme Court Justice Benjamin N. Cardozo, stricken last December with shingles and a heart ailment, will spend the summer at the Port Chester (N. Y.) estate of Judge Irving Lehman, of the New York State Court of Appeals.

Cardozo already has departed, a fact which associates said indicated that his recovery has extended beyond earlier expectations. Cardozo was a legal associate of Lehman before his appointment to the Nation's highest tribunal.

450 District Advertising Folk Lay Cares Aside for Jamboree

Post Staff Photos.

Mrs. Ray Bell (left), Allan Jones, the film star, and Ann Sherbert at the Washington Advertising Club's annual jamboree.

Artists, Copy-Writers, Representatives of Radio, Magazines, Newspapers, Frolic in Celebration of Club's 20th Anniversary at the Shoreham.

In the blue and golden ballroom of the Shoreham Hotel, some 450 creators of Washington advertising met last night for an evening of merrymaking.

The occasion was the annual jamboree of the Washington Advertising Club. At the same time, the affair marked the organization's twentieth anniversary.

The men and women present at the jamboree made a composite picture of advertising in America. There were representatives of the agencies, of the advertising departments of retail stores and of the advertising branches of newspapers and radio. Then, too, there were the commercial artists and photographers whose work illustrates the ads that you see in the paper. Every phase of the profession was represented.

But gone last night were all worries about layouts, illustrations and copy themes. The admen were enjoying themselves—and they went about it with as little fuss and formality as possible.

One of the highlights of the evening was the appearance of Allan Jones, singing star of the motion pictures, and his wife, Irene Hervey. Jones sang several numbers.

Later on, Meyer Davis walked in and took the baton from Dave McWilliams, who had been directing Davis' orchestra.

Most hilarious event of the evening was the presentation of awards to lucky ticket holders. This went on to the accompaniment of cheers, foot-stamping and the popping of balloons while a spotlight played on the winners as they came up to receive prizes from Assistant Corporation Counsel Jo V. Morgan and Master of Ceremonies Larry Elliott, WJSV announcer.

The first three prizes were won by Mrs. Sally Muchmore, Mrs. Al Merrill and Mrs. F. G. Christel. Other winners were Walter C. Coates and James Hardey, jr., Mrs. Eleanor Lee, Milton Abramson, Peggy Kearney, W. R. Harvey, Elizabeth Odell, Mrs. Gordon Hayes, Mrs. Walter Royal, Mrs. Jules James, Mrs. Fred P. Gushrie, Sol Goldstein, C. M. Scates, G. C. Brant, jr., Sol Goldstein, Mrs. J. A. Walter.

There were no speeches at the jamboree but President Wilmot R. Squier presented the chairman Alvin Q. Ehrlich, and congratulated him on his success in organizing the evening. Squier was introduced as the youngest president of any major advertising club.

Mr. and Mrs. Wilmot R. Squier, club president, and Mrs. Henry M. Brundage, jr.

100-Foot Parking Prohibition Tabled By Commissioners

The District Commissioners yesterday "tabled for further consideration" a regulation prohibiting parking within 100 feet of an intersection controlled by traffic lights.

After a two-hour conference with Traffic Director William A. Van Duzer and Police Superintendent Ernest W. Brown, the Commissioners decided to "lay aside" this regulation, but approve another. This regulation, which will go into effect ten days after publication, prohibits parking of cars closer than 20 feet back of the building line at intersections of streets.

Attached to this order is a proviso that parking will not be prohibited for more than 50 feet back of the intersection of curb lines.

The regulation which would have banned parking within 100 feet from intersections controlled by traffic lights will be considered further by the Commissioners with a view toward approving a "revised form."

Ayer Certificate For Excellence Is Presented to Post

Special Dispatch to The Post.

Philadelphia, April 26.—The certificate of first honorable mention for typographical excellence among papers of more than 50,000 circulation was presented to The Washington Post here today by N. W. Ayer & Sons. Certificates in the same class were presented to the Los Angeles Times and the New York Times.

The Francis Wayland Ayer Cup, for most outstanding typographical excellence in 1937, was presented to Edward W. Scudder, publisher of the Newark Evening News. Presentations were made by H. A. Batten, president of N. W. Ayer & Sons.

Representing The Post at the luncheon at which the awards were presented were Eugene Meyer, publisher; Alexander F. Jones, managing editor; Charles C. Boysen and William E. Becker.

Papers receiving the awards were chosen from 1,438 daily newspapers entered in the eighth annual exhibition of newspaper typography.

Refusal to Give Racial Equality To Japan Blamed for War Spirit

British Peace Advocate Says Present War Is Result.

Refusal of Occidental nations to accord "racial equality" to Japan is responsible for Japanese aggression in China, Miss Muriel Lester, of Kingsley Hall, London, said last night at a dinner given for her at Wesley Hall by the National Council for Prevention of War. The "Jane Addams of London" had just returned from a trip of several months to China and Japan on an embassy of reconciliation.

"It was a black day for the Orient," she said, "when the white statesmen at Versailles after the war decided to refuse the request for racial equality put forward by Japanese representatives. When the news was telegraphed to Tokyo, liberals were immediately discredited and militarists seated firmly in the saddle. We may as well face the fact that our personal indulgence in race prejudice is contributing today to the agony of China."

Miss Lester found "completely humorous" the "spectacle of British and Americans handing to the Japanese as much gas, cotton and army equipment as they want and then condemning them for using the same."

"Today," she said, "Japan gets the hate and the blame of the world and we get the profits. Let us get integrity back. It alone furnishes the power to right any wrong."

MISS MURIEL LESTER.

Clinics to Test 1,000 Starting School in Fall

Examinations to Start Today at 3 D. C. Buildings.

P.-T. A. Is Sponsoring Health Program; Physicians, Dentists Aiding.

More than 1,000 pre-school children will troop to their future alma maters between today and May 16 for the twelfth mass health examination conducted by the District of Columbia Congress of Parents and Teachers.

The goal of the health campaign, which centers around Child Health Day, May 1, is a 100 per cent healthy group of first graders when school starts in the fall. Physicians, nurses, dentists and oculists will greet the youngsters at school buildings. A record will be made of all physical defects and sent home to the prospective pupil's parents.

Then, next fall, the child will take to school with him a certificate from his family doctor showing that the defects have been corrected. The reward for dilligence will be a blue ribbon, indicating physical perfection.

The three schools which will launch the "summer roundup" today are H. D. Cooke, Seventeenth and Euclid streets northwest; Shepherd, Kalmia and Fourteenth streets northwest, and Orr, Twenty-second and Prout streets southeast.

Last year 950 children took advantage of the free examinations and increased interest in the 1938 campaign indicates that even more will do so this year, according to Mrs. Edward R. Seal, of the District P.-T. A.

The project which is carried on at the same time in all parts of the country, has been given the endorsement and the co-operation of the District Medical Society, the District Dental Society, the Board of Education, the District Health Department, the Instructive Visiting Nurses Society and the District Tuberculosis Association.

Private physicians have volunteered to give their time and services for the drive.

Schools holding examinations tomorrow are Barnard, Blair and Thomson; Friday, Barnard, Hayes, Brookland, Kenilworth, Park View, Petworth and Woodridge; Saturday, Binker Hill and Fillmore; Monday, May 2, Burroughs, Emery, Gage, Janney, Stanton, Stoddart and Wheatley.

Wednesday, May 4, Blow; May 5, Francis Scott Key; May 9, Edmonds and Hubbard; May 10, Congress Heights, Powell Elementary and Whittier; May 11, Madison; May 12, Hubbard and Fairbrother; May 13, Addison; May 16, Kingsman.

Catholic Students Set Own Peace Day

More than 1,000 students will participate in the first Catholic Student Peace Day demonstration on the Georgetown University campus at 8 tonight as a part of a nation-wide move to counteract observances of the American Student Union, with which Catholic students have refused to affiliate. Similar demonstrations will be conducted in about 15 Catholic institutions.

E. James Hickey, president of the Students Council, will preside tonight. The papal charter for peace will be read by Walter B. Connolly and John W. Nurre, senior president and perfect of the Sodality, will speak on "The Catholic Meaning of Peace."

The exercises close with a benediction. The Rev. James T. Sweeney, S. J., vice provincial of the Maryland-New York province of the Society of Jesus, will be celebrant; the Rev. Ferdinand Schoberg, S. J., deacon; the Rev. Leo G. Monahan, S. J., sub-deacon, and William H. Prendergast, a senior student, master of ceremonies.

The day opens officially with a mass in Dahlgren Chapel at 7:30 a. m. in celebration of world peace.

Women Voters Air Executive Reform

St. Louis, April 26 (AP).—A drastically reorganized executive branch was recommended to the National League of Women Voters today as an immediate objective for those concerned with American government.

"The recent defeat of the reorganization bill left many important questions unanswered," declared John M. Gaus, professor of government at the University of Wisconsin. "There is no profit in berating Presidents or Congressmen. What we need is a job analysis."

Tipsy Knife Wielder Given 165-Day Term

An 8-inch knife, with which Norman R. Case, of 3117 M street northwest, allegedly told police he was going "to cut up his brother" was used in Police Court yesterday to send Case to jail for 165 days. Case was arrested on Wisconsin avenue Monday night for intoxication, and when police discovered the knife on his person that placed a concealed-weapon charge against him as well. Judge John P. McMahon sentenced him to 120 days for carrying the concealed weapon and 45 days for intoxication.

RUGS CLEANED
9x12 DOMESTIC WASHED $2.75
Repairing—Storage
3310 P St. N.W. WE. 3330
STAR CARPET WORKS

Church 'Indifferent to Crime,' Sparkman Tells Bible Group

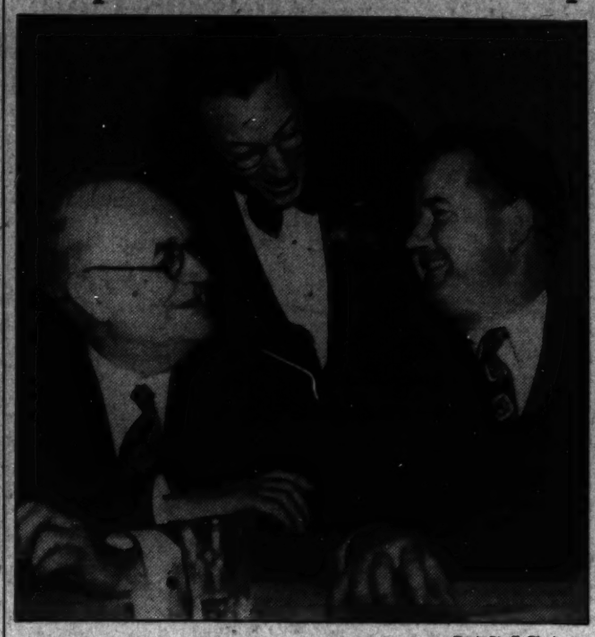

Post Staff Photo.

Approximately 200 men attended the second annual banquet of the Hamline M. E. Church men's Bible class last night at the parish hall. Shown (left to right) are Dr. H. W. Burgan, pastor; Theodore Lewis, master of ceremonies, and Representative John Sparkman, of Alabama, the speaker.

Representative Sees Challenge in Providing Opportunities for Youth; 200 Attend Hamline Class Annual Dinner.

"There is a great challenge confronting us Christian laymen in carrying out the program laid down by Jesus Christ," Representative John Sparkman (Democrat), Alabama, told 200 diners last night at the second annual banquet of the men's bible class of Hamline M. E. Church, in the church parish hall.

"I think we have allowed ourselves to grow indifferent to crime and to the things that breed crime, particularly among youth," he said. "There is a serious problem confronting the Christian church in providing youth with the opportunities so greatly and naturally craves."

Praising the class for co-operation shown in the past year, the class president, Frank Smith, said "you should be proud to be a part of that great Christian army of 5,000,000 men who every Sunday morning across this Nation meet in bible class sessions. You are doing a great and noble task."

Dr. H. W. Burgan, pastor of Hamline Church, said "despite the pessimism abroad in the land, I see a hopeful sign in that religion is on the increase. The golden period of man's life is ahead of him."

Other speakers were Edwin S. Swingle, class teacher; Wilmer F. Stickle, chairman of the banquet committee, and Dr. Chesteen Smith, former pastor, now finance committee chairman of the Federation of Churches.

Women of the church prepared and served the dinner. Toastmaster was Theodore "Ted" Lewis. Song leader was W. R. Schmucker.

Immediately after the banquet, Representative Sparkman hurried to Union Station to board a train for the South. He is a lay delegate from the North Alabama Conference of the Methodist Episcopal Church South, to general conference of the Methodist Church opening tomorrow at Birmingham.

Fire Lieut. Barber Is Made a Captain

Lieut. F. E. Barber, of the District Fire Department, yesterday was promoted to Captain of No. 3 Engine Company, to fill the vacancy made by the recent promotion of Capt. F. M. Edwards to battalion chief. The new captain takes his post today.

Cited for his heroic work in connection with the Knickerbocker disaster, Barber has been with the department more than 20 years.

Other promotions included Sergt. F. D. Scroggins to Lieutenant of No. 14 Truck Company and Pvt. M. L. Thompson to Sergeant at No. 26 Engine. Scroggins was cited for his heroic action in the Hahn Shoe store blaze.

District Will Seek Better PWA Terms

A committee of three District officials has been directed to study PWA loans in the hope of obtaining better terms in the future, it was announced yesterday.

The three named by the District Commissioners were Capt. Patrick H. Tansey, assistant Engineer Commissioner, chairman; District Auditor Daniel J. Donovan and Corporation Counsel Elwood H. Seal.

It was pointed out that States are allowed better terms than the District on Federal loans. In addition, the District has received grants of only 30 per cent on its projects, whereas cities in other jurisdictions have received grants amounting to 45 per cent of the total cost of projects.

Parking Men Fight Public Lots, Blame Prices on High Rentals

Eleven District parking lot operators, representing, they said, a majority of the parking lot space in the District, met last night to map plans for fighting a bill to provide municipally operated parking lots here, sponsored by Representative Everett M. Dirksen (Republican), Illinois.

The parking operators claimed that its proposal to establish parking space for cars at 10 cents per day, would leave a deficit to be made up by the taxpayers. They said the lots could not be operated for this charge, adding that the burden of the deficit would be shared by car owners and those without cars.

Under the Dirksen plan 12 lots would be established in downtown Washington. A committee appointed by the District Commissioners, has been studying the proposal.

One of the parking operators at last night's meeting, held in the Hamilton Hotel, said "we are doing a good job at a fair price," and in addition relieving traffic congestion by removing cars from the streets. They attributed parking prices to high rents which, they claimed, are frequently 50 per cent to 200 per cent above the rent which would be charged for the same lot with a building on it.

The group last night completed formation of the Associated Parking Station Operators of the District. Officers are C. J. B. Murphy, president and secretary; Edward R. Altman, vice president, and W. H. Poole, jr., treasurer.

Rents Furnished Apartment on Newton St. Thru This 57 Cent Post Ad

BRIGHT and cool: 1 or 2 large rooms, kitchenette, gas, lights, elec. refrig. $30 or $40. 1718 Newton st. nw. CO. 0963-J.

This small Post Ad made it easier for Mrs. E. M. Byers to rent her furnished apartment. Why not have your apartment listed in The Post—where you are sure to meet people who are interested in an apartment? Our Miss Joyce will help you. Call.

NAtional 4200
The Result Number

Rep. Parsons Goes Free in Traffic Case

Seal Reveals That Hit-and-Run Charge Will Be Dropped.

Evidence to Convict Is Lacking, Court Will Be Advised.

A charge of hit-run driving against Representative Claude V. Parsons (Democrat), Illinois, will be dropped today after three months of delay in bringing it to trial, Elwood Seal, corporation counsel, said last night.

Although Seal declined to enlarge on his statement, it was understood the court will be told that a review of facts in the case convinced prosecutors they held insufficient evidence to obtain a conviction. The case will be definitely closed by Seal's action.

Parsons was accused of leaving after colliding with an automobile driven by Albert D. Nesbitt, Cleveland lawyer, at Connecticut avenue and Calvert street northwest the night of February 22. He claimed the charge was a frame-up.

Nearly a dozen witnesses at a hearing in Seal's office described the crash and told how Parsons' car was pursued through Rock Creek Park at speeds varying between 40 and 50 miles an hour. Parsons said he intended reporting the incident to police later, that he was covered by insurance and that he was fearful of the pursuers.

Girl Reported Injured.

Nesbitt was held on a charge of pulling away from the curb without giving the proper hand signal. No mention was made last night of the disposition of charges against Parsons' accuser.

The case originally was reported to police by Miss Margaret Ellis, of 2603 Connecticut avenue, who said she was thrown to the pavement and her leg injured when the driver of the car which struck Nesbitt's closed the door violently when she attempted to obtain his name. She said the other driver got out of his car after the collision, surveyed the damage and drove off. Since the car bore out-of-town license plates, she said, she determined to give chase.

Parsons Feared Brawl.

Parsons said he declined to halt after the collision when he was followed by Nesbitt's car because he feared its occupants intended to do him harm.

"They had been hounding me all the way up the street," he said. "I assumed they were trying to force me into another accident. I kept on going because I wasn't going to let anyone engage me in a brawl on the street."

With Parsons at the time of the collision were three women, one of whose name he refused to give prosecutors, because she could not be present at the hearing and her testimony was "unimportant."

Powell Supported For Bishop's Post

Alabama Episcopalians, assembling at Carlowville, Ala., to select a new bishop, apparently had placed their major support behind the Rev. Noble C. Powell, dean of the Cathedral of Sts. Peter and Paul here, the Associated Press reported last night.

Whoever is chosen for the high office will succeed the late Bishop W. G. McDowell. Besides Dr. Powell, six other clergymen are being considered for the post, it was announced.

A native of Lowndesboro, Ala., and a graduate of Auburn University, Dr. Powell last night refused to comment on his possible selection.

G. W. Trustees Weigh New Medical Building

A new medical school building and hospital is under consideration by trustees of George Washington University, with sale of present facilities contemplated to finance the project, it was learned yesterday.

Dr. Earl B. McKinley, dean of the medical school, said the new structures would be located near the university campus at Twentieth and G streets northwest. The present school and hospital are in the 1300 block of H street northwest.

EMBASSY DAIRY

IT IS FOOD VALUE, and not food volume, that counts in nutrition. MILK is Nature's supreme health prescription — translated into sparkling eyes, pearly teeth, vigorous energy, mental poise, magnetic personality, and a joyous, confident, exuberant outlook on life that goes far to win social and business success. Use milk to win—milk the standby of "achievers"—EMBASSY DAIRY'S carefully handled, scientifically safeguarded milk.

EMBASSY DAIRY
Phone ATlantic 0070

Travis, Bonura Hit Homers; Nats Nip Bosox, 6 to 4

The Washington Post Sports

16 WASHINGTON: WEDNESDAY, APRIL 27, 1938 X****

This Morning

With Shirley Povich

I guess booing is the unalienable right of American baseball fans — like second guessing and getting righteously indignant over a club owner's refusal to pay Outfielder Joe Drizzlepuss a cent more than $20,000 a year. But that was nevertheless a strange demonstration by Washington fans the other day when Rookie George Case heard the call of the wild.

POVICH.

In the first place, Case was wearing a uniform of the Nats, and that fact elicits the chief surprise that he was booed. Washington fans have never directed their vocal razzberries at Washington players — particularly so early in the season. The booing of Case apparently has broader aspects.

Dismissing for the moment the justification for the boos—or the lack of it—the demonstration appears to have its broader aspects. Washington fandom undoubtedly is undergoing a change. No individual is sacred any more. The thing that is paramount is winning that ball game.

* * * *

Clark Griffith, who owns the Nats, can take that booing as a healthy sign. It means an upswing in baseball interest in Washington. It means that the fans are interested in his ball team, else they wouldn't be there in the first place to boo. And fan interest means a tilt in the gate receipts.

The booing of Case lent a touch of Brooklyn to Griffith Stadium the other day. And the Nats' ownership has nothing to fear from that, financially. For Brooklyn, chief home of the Bronx huzzah which is showered without favor on home-town or visiting players alike, is the hottest baseball town in either league, as evidenced by three straight sell-outs last week-end despite the fact that the Dodgers lost all three games.

But, as we were saying, the Case incident, was a bit startling. Not in the memory of this department, has a Washington player been booed in the last 10 years. When Bucky Harris was ending his first term as the Nats' manager in '928, the grandstand wolves were at his neck, but Harris was a manager and deemed a proper object of boos.

* * * *

It wasn't a very laudable thing, that demonstration against Case. The rookie is admittedly in the stages of development as an outfielder after breaking into organized baseball as a pitcher. And he erred on the play that is most difficult for a young outfielder—going far back for a ball. The lad goes to his right or left and can race with ease or facility, but he has not yet learned the knack of breaking toward the rear.

Case, in fact, is on the spot as long as he attempts to play centerfield for the Nats. Because Mel Almada has spoiled Washington fans. The fleet Mexican, who almost daily thrills the customers with his long-distance runs and spectacular catches, has made it tough on any fellow who attempts to succeed him in the job, just as Ossie Bluege for many years inured Washington fans to 100 per cent performance at third base.

In that connection, Buddy Lewis was no dashing star late in 1936 when he succeeded Bluege at third base for the Nats. The customers sighed for the return of Ossie after getting a gander at the rookie Lewis. But if anybody is fated to make Washington fans forget Bluege and his feats at third base it is this same Lewis who has now blossomed as the finest third baseman in either league.

* * * *

Speaking of booing, as we seem to be, the fellow who probably elicited more razzberries from Washington fans than any other individual was George Herman Ruth. But the booing of Ruth was never vicious. It was always a friendly sort of boo—a gentle dig at the great man. Because the fans were not only willing but eager to follow those boos with their cheers if Ruth would do them the favor of hitting one of his home runs.

The vicious boos are such as those that last summer were reserved for Jake Powell, the former Nat who returned to Griffith Stadium as a member of the Yankees, and proceeded to wreck the Washington infield with his wild-horse base running.

The booing of Case was neither vicious nor in fun. It was an indignant demonstration against a rookie who was endangering Washington's chances of finishing up in the league race. That means only one thing. Washington Fandom this season cannot be accused of being apathetic. They are taking an interest in this Washington ball team.

Cavalier Nine Wins.

Blacksburg, Va., April 26 (AP).—Joe Pinders' knuckle ball baffled Virginia Tech batsmen in the pinches today and the University of Virginia nine whipped the Gobblers, 7 to 4.

Cubs Smash Buc Streak, Win by 5-3

Pittsburgh Loses First Game of Season in 10 Innings.

By the Associated Press.

Pittsburgh, April 26.—The Pittsburgh Pirates bowed today for the first time in the young National League season, but it took the hard-clubbing Chicago Cubs ten innings to grind out their 5-to-3 triumph.

The Cubs crammed two triples and a single into their half of the extra chapter to account for their margin of two runs after the Pirates had played tag all the way through the early frames.

It was the first defeat since September 23, 1937, for Pittsburgh, which copped ten consecutive games at the end of last season and seven more this year.

The Cubs scored a run in the first inning and another in the second, driving Southpaw Ed Brandt to cover. He was relieved by Bill Swift, a righthander, who matched slants satisfactorily with Tex Carleton until the tenth.

Then Billy Herman and Jim Collins led off with triples and Joe Marty singled just to make the margin conclusive.

Tony Lazzeri, subbing for Bill Jurges at shortstop, hit his second home run in as many days in the sixth to give Chicago a one-run lead after the Pirates had tied the score at two-all in the fifth. Like yesterday's drive, the ball cleared the leftfield fence 365 feet from home plate.

Carleton, in going the route, scattered eight hits. The Pirates nicked him for single runs in the first, fifth and sixth.

Johnny Rizzo, the slugging rookie, who has figured importantly in Pirate victories, struck out twice today with what might have been the winning run on base. In the ninth with Swift on second base, Carleton intentionally passed Paul Waner in order to pitch to, and fan, Rizzo.

Chicago.	AB	H	O	A	Pittsburgh.	AB	H	O	A
Hack.3b	3	2	2	3	L.Waner.cf	5	2	6	0
Herman.2b	5	3	3	5	P.Waner.rf	3	2	2	0
Collins.1b.	5	2	7	0	Rizzo.lf	4	0	2	0
De'aree.rf.	4	2	2	0	V'ghan.ss.	4	0	5	5
Marty.cf	4	1	3	0	Suhr.1b	5	1	8	0
Galan.lf	5	0	3	0	Todd.c	5	1	4	3
Lazzeri.ss.	3	1	1	3	B'baker.3b	3	0	0	0
Hartnett.c	3	1	9	0	*Lucas	1	0	0	0
Carleton.p	4	1	0	1	Young.2b.	4	1	3	2
					Brandt.p	0	0	0	0
Totals.	38	13	30	12	Swift.p	3	1	0	1
					Totals..	37	8	30	11

*Batted for Brubaker in tenth.

Chicago	1	1	0	0	0	1	0	0	0	2	—5
Pittsburgh	1	0	0	0	1	1	0	0	0	0	—3

Runs—Herman (2), Collins, Lazzeri, Hartnett L. Waner, Suhr, Young. Errors—Herman. Runs batted in—Marty (2), Rizzo, Hack, P. Waner, Lazzeri, Brubaker, Collins. Two-base hits—Demaree. Three-base hits—Herman, Collins. Home run—Lazzeri. Sacrifices—Swift., Marty. Double plays—Lazzeri to Herman to Collins; Young to Vaughan to Suhr (2). Left on bases—Chicago, 7; Pittsburgh, 10. First base on balls—Off Brandt 3; off Carleton, 4. Struck out—By Carleton, 7; by Swift, 4. Hits—Off Brandt, 3 in 1 1-3 innings; off Swift, 10 in 8 2-3 innings. Hit by pitched ball—By Carleton (Rizzo). Losing pitcher — Swift. Umpires — Pinelli, Goetz and Reardon. Time of game—Two hours 26 minutes.

Cincinnati Beats Cardinals by 8 to 7

By the Associated Press.

Cincinnati, April 26.—Blanked for six innings, Cincinnati overcame a seven-run disadvantage today and with rallies in three frames nosed out the St. Louis Cards, 8 to 7, in an overtime game to take fifth place in the National League.

It was the fourth straight defeat for Frankie Frisch's crew, three of them shutouts.

Curt Davis, making his first start in a Card uniform since acquisition from Chicago, homered with three mates aboard in the fourth—when the visitors accumulated five runs on two hits, fielder's choice and a walk—but it was not enough to keep him in the game. In all, the tail-end Cards used five hurlers who yielded a total of 16 hits.

Lew Riggs' single in the tenth with the sacks loaded on Myers' single and walks to Lonnie Frey and Ival Goodman, broke up the game, which was witnessed by 2,386 paid customers.

St. Louis.	AB	H	O	A	Cin'nati.	AB	H	O	A
G'idge.ss	4	0	1	4	Good'an.rf	5	2	3	0
S.M'rtin.2b	2	1	3	3	Riggs.3b	5	2	0	2
Bucher.2b.	2	0	0	1	Cooke.lf	5	1	5	0
St'back.lf.	4	0	3	0	Lombardi.c	2	1	4	2
Slau'ter.rf.	3	0	2	0	H'berger.c	2	0	2	0
Mize.1b	5	1	9	1	McC'ick.1b	5	1	10	0
J.M'rtin.cf	4	2	4	0	Craft.cf	5	3	3	0
Brown.3b.	4	0	2	4	K'pouris.2b	5	3	3	2
Bremer.c	4	0	3	0	Myers.ss	5	3	0	4
Davis.p	3	1	1	0	H'worth.p	1	0	0	1
Johnson.p	0	0	0	0	Benge.p	1	1	0	0
Macon.p	0	0	0	0	‡Gamble	1	0	0	0
†Padgett	1	1	0	0	Van'Meer.p	1	0	0	0
Harrell.p	0	0	0	0	§Jordan	0	0	0	0
Lanier.p	0	0	0	0	C'carella.p	0	0	0	0
					¶Frey	0	0	0	0
Totals.	36	6*	28	13	Totals..	42	16	30	11

*One out when winning run scored.
†Batted for Macon in ninth.
‡Batted for Benge in seventh.
§Batted for Vander Meer in eighth.
¶Batted for Cascarella in tenth.

St. Louis	0	0	0	5	2	0	0	0	0	0	—7
Cincinnati	0	0	0	0	0	0	3	4	0	1	—8

Runs—Bucher, Stainback, Slaughter, J. Martin, Brown, Bremer, Davis, Cooke, Lombardi, McCormick, Craft (2), Kampouris, Myers (2). Errors—Gutteridge. Runs batted in—J. Martin (2), Brown, Davis (4), Goodman (3), Riggs (2), Lombardi, Kampouris. Two-base hits—Mize, Cooke. Three-base hit—J. Martin. Home runs—Davis, Lombardi. Stolen base—J. Martin. Sacrifices—S. Martin, Stainback. Double plays—Gutteridge to S. Martin to Mize; Brown to S. Martin to Mize (2). Left no bases—St. Louis, 5; Cincinnati, 11. First base on balls—Off Davis, 1; off Johnson, 1; off Macon, 1; off Harrell, 1; off Lanier, 1; off Hollingsworth, 3; off Cascarella, 1. Struck out—By Macon, 1; by Harrell, 2; Hollingsworth, 3; by Cascarella, 1. Hits—Off Davis, 10 in 6 2-3 innings; off Johnson, 3 in 1 inning; off Macon, 1 in 1-3 inning; off Harrell, 1 in 1 1-3 innings; off Lanier, 1 in 0 inning; off Hollingsworth, 5 in 4 2-3 innings; off Benge, 0 in 2 1-3 innings; off Vander Meer, 0 in 1 inning; off Cascarella, 1 in 2 innings. Winning pitcher—Cascarella. Losing pitcher—Harrell. Umpires—Magerkurth, Parker and Morgan. Time of game—Two hours 43 minutes. Attendance, 2,386.

Homers Help Giants Win Loose Game

7-Run Bombardment in Late Innings Beats Philadelphia, 12-8.

By the Associated Press.

New York, April 26.—A seven-run bombardment in the last two innings gave the New York Giants a 12 to 8 decision over the Phillies in a loosely played ball game today that saw both starting pitchers shelled off the mound.

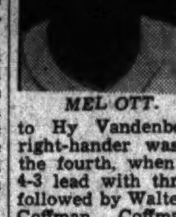

MEL OTT.

Manager Bill Terry had planned to start Carl Hubbell, but the Hub reported with a slight case of the grippe and Terry switched to Hy Vandenberg. The rookie right-hander was knocked out in the fourth, when the Phils took a 4-3 lead with three runs, and was followed by Walter Brown and Dick Coffman. Coffman got credit for the victory.

Home runs by Jim Ripple in the seventh, with one man on, and by Mel Ott in the eighth, with two on base, featured the winning rallies. Ripple's four-bagger was his second of the season and Ott's his third. They brought the Giant production to ten four-baggers in seven games.

Coffman, after being nicked for two runs in the ninth, retired Pinchhitter Jack Clark on a fly with two out and the bases loaded.

Ph'delphia	AB	H	O	A	New York	AB	H	O	A
Mueller.2b	5	0	3	2	Moore.lf	5	2	3	0
Martin.cf.	4	1	4	0	Ryan.ss	5	1	1	3
Klein.rf	4	1	3	0	Ripple.rf	3	2	1	0
Browne.1b	5	3	4	0	Ott.3b	3	2	1	0
Wh'ney.3b.	3	2	1	2	Leiber.cf	4	1	1	0
Arnovich.lf	3	1	3	1	McC'thy.1b	4	2	14	0
Sch'ein.ss.	2	1	0	2	Chiozza.2b	4	1	1	5
Young.ss.	2	1	2	0	Danning.c	3	0	5	1
Atwood.c.	4	2	4	0	Van'berg.p	1	0	0	0
Lam'ster.p	3	1	0	0	Brown.p	2	0	0	0
Smith.p	0	0	0	0	Coffman.p.	1	0	0	0
*Gorman.	1	0	0	0					
Heusser.p.	0	0	0	0	Totals..	35	11	27	9
†Clark	1	0	0	0					
Totals.	37	13	24	7					

*Batted for Smith in eighth.
†Batted for Heusser in ninth.

Philadelphia	0	0	1	3	0	0	2	0	2	— 8
New York	0	3	0	0	2	0	4	3	x	—12

Runs—Kelin (2), Browne (2), Whitney (2), Arnovich, Lamaster, Moore, Ryan, Ripple (3), Ott (3), Leiber (2), McCarthy, Chiozza. Errors—Arnovich, McCarthy, Mueller. Runs batted in—McCarthy (3), Danning, Mueller, Scharein, Atwood (4), Whitney, Arnovich, Ripple (2), Chiozza (2), Ott (3). Two-base hits—Leiber, Lamaster, Browne, Arnovich, Moore. Home runs—Ripple, Ott. Stolen base—Chiozza. Double plays—Scharein to Mueller to Browne, Ryan to Chiozza to McCarthy, Danning to Ott. Left on bases—New York, 5; Philadelphia, 10. First base on balls—Off Vandenberg, 4; off Lamaster, 4; off Brown, 2; off Coffman, 2; off Smith, 1; off Heusser, 1. Struck out—By Lamaster, 4; by Brown, 3; by Coffman, 1. Hits—Off Vandenberg, 5 in 3 innings (none out in fourth); off Brown, 5 in 3⅔ innings; off Coffman 3 in 2⅓ innings; off Lamaster, 7 in 6 innings (none out in seventh); off Smith, 2 in 1 inning; off Heusser, 2 in 1 inning. Winning pitcher—Coffman. Losing pitcher—Lamaster. Umpires—Ballanfant, Klem and Sears. Time of game—Two hours 37 minutes.

Dodgers Beaten By Boston Bees, 4-1

By the Associated Press.

Boston, April 26.—Big Jim Turner, who won 20 games last year for the Boston Bees, took another stride toward equaling that mark today when he turned in a five-hit performance that stopped the Brooklyn Dodgers, 4 to 1. It was the Boston right-hander's second triumph of the young season.

Until the eighth he had a three-hit shutout in his grasp. Then Woody English drew a walk and, with two out, Pinch Hitter Gibby Brack belted a triple to right center to score English with the only Brooklyn run. Buddy Hassett, another pinch hitter, opened the ninth with a single, but Turner made Manush hit into a double play and retired Camilli on a grounder.

Singles by Cuccinello, Gilbert English, DiMaggio and Warstler, all off Forest Pressnell, gave Boston three runs in the fourth, enough to win. They got their last in the sixth without a hit—on a walk, a hit batsman, a sacrifice on which all hands were safe, and a force play.

Brooklyn.	AB	H	O	A	Boston.	AB	H	O	A
Rosen.cf	4	1	2	0	Warstler.ss	4	2	2	5
Hudson.2b	2	0	1	5	Johnson.lf	5	1	1	0
†Hassett	1	1	0	0	Moore.rf	5	1	2	0
‡Coscarart	0	0	0	0	Cu'nello.2b.	3	1	1	4
Manush.rf	4	0	3	0	West.1b	2	1	10	1
Camilli.1b	4	0	13	0	Fl'cher.1b.	0	0	3	0
Winsett.lf.	3	1	1	0	G.E'lish.3b	4	2	0	0
E.E'lish.3b	2	1	1	1	DiM'gio.cf.	4	2	3	0
D'ocher.ss	3	0	3	3	Mueller.c.	3	0	4	0
Ch'vinko.c	3	0	0	0	Turner.p	3	0	1	4
Pressnell.p	1	0	0	2					
Marrow.p	1	0	0	0	Totals..	33	10	27	14
*Black	1	1	0	0					
Potter.p	0	0	0	0					
Totals.	29	5	24	11					

*Batted for Marrow in eighth.
†Batted for Hudson in ninth.
‡Ran for Hassett in ninth.

Brooklyn	0	0	0	0	0	0	0	1	0	—1
Boston	0	0	0	3	0	1	0	0	x	—4

Runs—E. English, Cuccinello, West, G. English, Mueller. Runs batted in—Brack, Warstler, G. English, DiMaggio, Moore. Two-base hits—Moore, DiMaggio. Three-base hit—Brack. Sacrifices—Hudson, Warstler. Double plays—Hudson to Durocher to Camilli, Warstler to Cuccinello to West, Cuccinello to Warstler to Fletcher. Left on bases—Brooklyn, 3; Boston, 11. First base on balls—Off Pressnell, 2; off Marrow, 2; off Turner, 1. Struck out—By Turner, 3. Hits—Off Pressnell, 7 in 3⅔ innings; off Marrow, 2 in 3⅓ innings; off Potter, 1 in 1 inning. Hit by pitched ball—By Marrow (Turner). Wild pitch—Potter. Losing pitcher—Pressnell. Umpires—Stark, Barr and Stewart.

Myer Stretches Hit Into Two-Bagger; Travis Lashes Out Homer

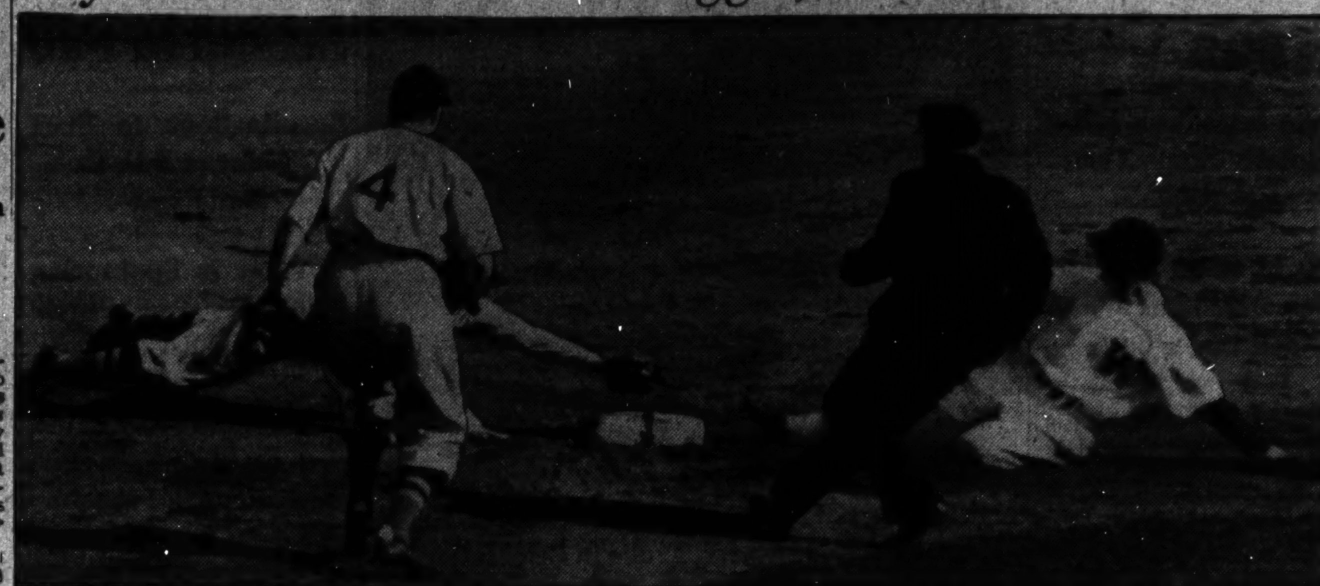

Post Staff Photos.

Myer is shown (upper) reaching second base after stretching a centerfield hit into a two-bagger in the second inning of yesterday's game. Doerr dives for the bag after taking the throw from the outfielder. Travis crosses the plate (lower) after poling a homer that landed atop the rightfield fence. Cronin and Catcher Desautels argue with Umpire Rue that the blow hit foul. Buddy Myer, bat in hand, was next up.

Army-Navy Women Win

Second Team Is Pacer in Golf Play.

Army and Navy's strong second team entry in the District Women's Golf Association's team matches defeated Manor, 5 to 4, yesterday and took the lead with 14 points. Congressional's third team took command in its class by swamping Chevy Chase, 8½ to ½, Congressional handing the defending champion Beaver Dam team its second straight loss, 6½ to 2½.

The third teams, at Columbia, found Army and Navy winning, 6 to 3, over Manor, and Indian Spring doubling the score on Kenwood, 6 to 3. The hosts drew a bye.

Trailing Army and Navy in the second team play is Congressional with 13½ points and Columbia with 12, while Congressional's 12 points in the third team play is onely one-half point in front of the Indian Spring sextet.

Third teams at Columbia Congressional leads with 12 points.

Manor, 3; Army & Navy, 6.

Mrs. James Hill, jr., and Mrs. R. N. Trezise, 0; Mrs. R. L. Ransom and Mrs. Clair Miller, 3.

Mrs. H. L. Simcoe and Mrs. Doran Platt, 3; Mrs. W. E. Sullivan and Mrs. George Lynch, 0.

Mrs. A. F. McDougall and Mrs. Frank Helan, 0; Mrs. C. L. Haugan and Mrs. J. H. Chadwick, 3.

Chevy Chase, ½; Congressional, 8½.

Mrs. G. Howland Chase and Mrs. Selden Chapin 0; Mrs. V. A. Welte and Mrs. W. L. Rice, 3.

Mrs. Pearson Rust and Mrs. Lowndes Jackson, 0; Mrs. Fred L. Lewis and Mrs. Otto G. Eible, 3.

Mrs. Lewis Clark and Mrs. Walter White, ½; Mrs. Chas. T. Penn and Mrs. Arnold McKitt, 2½.

Kenwood, 3; Indian Springs, 6.

Mrs. A. A. McEntee and Mrs. J. C. Dale, 1; Mrs. C. P. Medley and Mrs. Hope Wilkinson, 2.

Mrs. R. P. Huff and Mrs. Charles Valle, 2; Mrs. J. H. Bullock and Mrs. Harry Sharpe, 1.

Mrs. Roy C. Miller and Mrs. Fred C. Meier, 0; Miss Bernice Baker and Mrs. H. O. Porter, 3.

Columbia, bye.

Results of team matches. Second teams at Woodmont. Army & Navy leads with 14 points.

Washington, 1½; Woodmont, 7½.

Mrs. W. S. Masten and Mrs. S. C. DuBois, 0; Mrs. Ralph Goldsmith and Mrs. Theodore Peyser, 3.

Mrs. Douglas Tschiffely and Mrs. R. N. Sutton, ½; Mrs. Henry Goodman and Mrs. Gilbert Hahn, 2½.

Mrs. R. I. Bailey and Mrs. Wilda Martin, 1; Mrs. Leonard Schloss and Miss Bertha Israel, 2.

Congressional, 6½; Beaver Dam, 2½.

Mrs. J. F. Dowdall and Mrs. Myron Davy, 3; Mrs. Ora Enge and Mrs. R. Carl Mitchell, 0.

Mrs. C. A. Stewart and Mrs. W. R. Bush, 3; Mrs. C. E. Purdy and Mrs. Florence Godfrey, 0.

Mrs. H. A. Knox and Mrs. R. Lester Rose, ½; Mrs. Noble J. Waldron and Mrs. Malcolm A. Dent, 2½.

Columbia, 6½; Chevy Chase, 2½.

Mrs. H. M. Brundage, jr., and Mrs. W. E. Hall, 2; Mrs. James W. Beller and Mrs. Montgomery Blair, 1.

Mrs. J. A. Marr and Mrs. J. Franklin Gross, 1½; Miss Kate Hyde Scully and Mrs. William Flather, 1½.

Mrs. Merrill Lord, 1½; Oscar Coolican, 0. Earle A. Amick, 1½; by default.

Manor, 4; Army & Navy, 5.

Mrs. L. G. Gray and Mrs. W. J. Simmons, ½; Mrs. George Hussey and Mrs. T. J. Johnson, 2½.

Mrs. T. N. Beavers and Mrs. J. T. Powell, ½; Mrs. Joe Ludewig and Mrs. Frank Whittaker, 2½.

Mrs. Jack Dailey and Mrs. J. W. Cramer, 3; Mrs. A. B. Jenks and Mrs. W. L. Weible, 0.

Work of the Nats.

BATTING.

	G.	AB.	R.	H.	2b.	3b.	hr.	rbi.	pct.
Appleton	2	4	0	3	1	1	0	1	.750
Myer	6	19	4	8	2	1	0	4	.421
Almada	7	26	5	9	1	1	0	3	.346
Lewis	8	32	2	11	0	2	1	5	.344
Geslin	3	3	1	1	0	0	1	2	.333
Travis	8	29	6	9	0	0	0	0	.310
Simmons	4	10	1	3	0	1	0	3	.300
W.Ferrell	2	7	1	2	0	0	0	2	.286
Bluege	2	8	0	2	0	0	0	2	.250
Bonura	8	31	5	7	1	0	2	4	.226
Wright	6	27	3	6	0	1	0	3	.222
R. Ferrell	8	28	2	5	2	0	0	4	.182
Weaver	2	6	1	1	0	0	0	0	.167
Stone	8	31	3	4	2	0	0	0	.148
Hogsett	1	2	0	0	0	0	0	0	.000
Case	2	8	0	0	0	0	0	0	.000
DeShong	1	0	0	0	0	0	0	0	.000
Phebus	1	0	0	0	0	0	0	0	.000
Leonard	2	5	1	0	0	0	0	0	.000

PITCHING.

	G	H	BB	SO	IP	GS	GC	W	L
W.Ferrell	2	23	11	3	18	2	2	2	0
Weaver	2	11	8	7	15	2	1	1	0
Leonard	2	16	7	7	17	2	1	1	1
Hogsett	1	7	2	0	7	1	0	0	0
Appleton	2	12	4	3	10	0	0	1	0
Chase	1	1	3	0	1	⅓	0	0	1
DeShong	1	1	0	0	⅔	0	0	0	0
Phebus	1	0	1	0	1	0	0	0	0

Orioles Blast 13-4 Victory

Unleash 14-Hit Attack to Beat Montreal.

By the Associated Press.

Baltimore, Md., April 26.—Uncorking a 14-hit blast on Cantwell, Lisenbee and Kermode, the Orioles trounced Montreal, 13 to 4, here today to divide the four-game series. John Wittig and Bill Perrin held the Royals to nine singles.

The game was featured by a nine-run surge by the Orioles in the sixth inning, when 13 men went to bat, McGowan and Wright batting in six runs with home runs.

Montreal.	AB	H	O	A	Baltimore.	AB	H	O	A
Bell.2b	5	2	3	3	Rich'son.ss	5	1	2	2
Sankey.ss.	5	2	0	2	Cissell.3b.	5	1	0	2
Hooks.1b.	4	2	10	1	McG'an.cf.	3	1	2	0
Dugas.rf.	4	0	2	0	Pu'nelli.lf.	5	2	1	0
Dunlap.lf	4	1	3	1	W'traub.1b	4	2	7	1
VanR'ys.cf	3	1	2	1	Norris.2b.	3	2	5	4
Campbell.c	0	0	0	0	Wright.rf.	3	3	1	0
Sch'ter.c	0	0	0	0	Crouse.c	4	2	8	1
Cantwell.p	2	1	0	1	Wittig.p	2	0	0	1
Kies.c	1	0	3	0	Perrin.p	1	0	1	1
*Naghand.	1	0	0	0					
Lisenbee.p.	0	0	0	0	Totals..	37	14	27	12
Kermode.p	1	0	0	0					
Totals	32	9	24	15					

*Batted for Cantwell in sixth.

Montreal	0	0	0	0	0	2	2	0	0	— 4
Baltimore	0	2	0	2	0	9	0	0	x	—13

Runs—Sankey, Hooks, Dugas, Dunlap, Richardson, McGowan, Puccinelli, Weintraub (3), Norris (3), Wright (2), Crouse, Perrin. Runs batted in—Wright (4), Crouse (3), Kies, Schuster, Perrin, Cissell, Norris, McGowan (3), Dunlap, Van Robays. Two-base hit—Crouse. Home runs—McGowan, Wright. Double plays—Cissell to Norris to Weintraub, Richardson to Norris to Weintraub. Left on bases—Montreal, 9; Baltimore, 3. First base on balls—Off Wittig; off Perrin, 1; off Kermode, 1. Struck out—By Wittig, 2; by Perrin, 5; by Kermode, 1. Hits—Off Cantwell, 8 in 5 innings; off Lisenbee, 3 in ⅔ inning; off Kermode, 3 in 2⅓ innings; off Wittig, 8 in 5⅔ innings; off Perrin, 4 in 3⅓ innings. Hit by pitched ball—By Cantwell (Norris), by Lisenbee (Wright). Winning pitcher—Wittig. Losing pitcher—Cantwell. Umpires—Campbell and Solodare. Time—One hour 57 minutes.

Indians Trounce Chisox, 10-6; Rout Cain in Delayed Slugfest

Clevelanders Win Sixth Victory With 18-Hit Barrage in the Concluding Innings.

By the Associated Press.

Chicago, April 26.—Wiping out three early Chicago leads, Cleveland's first-place Indians batted out a 10-to-6 victory over the Chicago White Sox in the delayed opener of the series here today for their sixth straight triumph.

Shut out for four frames by Sugar Cain, the Indians concentrated 15 of their 18 hits in the last five frames to rout Cain and tie the score at 5-5 in the seventh. Then they pounded Rookie Bill Cox for the winning runs in the eighth and polished off the day with two more off John Rigney in the ninth.

Earl Whitehill was the winning pitcher, although Dennis Galehouse had to rescue him in the eighth.

Mike Kreevich, with a homer, and Gerald Walker, with a triple, double and single, featured the Sox's 10-hit attack.

A trio of singles by Trosky, Frank Pytlak and Whitehill in the fifth erased the first Chicago lead after Kreevich's homer in the first and Lyn Lary's throwing error that followed a single by Jack Hayes and a pass in the second put the Sox ahead, 2 to 0.

Three consecutive doubles by Averill, Trosky and Ken Keltner in the sixth tied it up again after the Sox took a second lead of 4-2 when Walker doubled, eluded a run-down on Marv Owen's fielder's choice and Luke Sewell's single. Then when Walker's triple, cashing a pass to Kreevich, put the Sox out in front again, 5-4, in their seventh, Cleveland came back to tie it once more as Averill singled home Julius Solters, who doubled.

Cleveland.	AB	H	O	A	Chicago.	AB	H	O	A
Lary.ss	5	3	2	2	Hayes.2b	4	2	1	6
Ca'pbell.rf	6	2	1	0	Kr'vich.cf.	3	1	2	0
Hale.2b	5	1	1	3	S'bacher.rf	5	2	0	0
*Russell	0	0	0	0	Walker.lf	5	3	4	0
Kroner.2b	1	0	0	0	Kuhel.1b	5	0	12	0
Solters.lf.	5	1	2	0	Owen.3b	4	0	0	1
Averill.cf.	5	3	6	0	Berger.ss	4	1	3	3
Trosky.1b.	3	3	7	1	†Th'pson	1	0	0	0
Keltner.3b.	5	2	0	1	Sewell.c	4	1	5	1
Pytlak.c	3	2	6	0	Cain.p	3	0	0	0
Whitehill.p	4	1	1	1	Cox.p	0	0	0	1
Ga'house.p	1	0	1	0	‡Landrum	1	0	0	0
					Rigney.p	0	0	0	1
Totals.	43	18	27	8	Totals..	39	10	27	13

*Ran for Hale in eighth.
†Batted for Cox in eighth.
‡Batted for Berger in ninth.

Cleveland	0	0	0	0	2	2	1	3	2	—10
Chicago	1	1	0	0	2	1	0	1	0	— 6

Runs—Lary, Campbell, Solters, Averill, Trosky (3), Keltner (2), Pytlak, Hayes (2), Kreevich (2), Walker, Owen. Error—Lary. Runs batted in—Lary (2), Hale (2), Campbell (2), Averill, Trosky, Keltner, Whitehill, Kreevich, Steinbacher, Walker, Berger, Sewell. Two-base hits—Campbell, Solters, Averill, Trosky, Walker. Three-base hit—Walker. Home run—Kreevich. Sacrifice—Pytlak. Double play—Hayes to Berger to Kuhel. Left on bases—Cleveland, 11; Chicago, 10. First base on balls—Off Whitehill, 4; off Cain, 3; off Rigney, 1. Struck out—By Whitehill, 5; by Cain, 2; by Rigney, 1. Hits—Off Whitehill, 10 in 7 2-3 innings; off Galehouse, 0 in 1 1-3 innings; off Cain, 11 in 6 2-3 innings; off Cox, 4 in 1 1-3 innings; off Rigney, 3 in 1 inning. Winning pitcher—Whitehill. Losing pitcher—Cox. Umpires—Geisel, Basil and Rommel. Time of game—Two hours 26 minutes.

Major League Standings

American League.

Standing of the Teams.

	Won	Lost	Pct.	G.B.
Cleveland	6	1	.857	...
WASHINGTON	5	3	.625	1½
Boston	5	3	.625	1½
New York	4	5	.444	3
Chicago	3	4	.429	3
Detroit	3	5	.375	3½
St. Louis	3	5	.375	3½
Philadelphia	2	6	.250	4½

Yesterday's Results.

WASHINGTON, 6; Boston, 4.
New York, 5; Philadelphia, 3.
Detroit, 7; St. Louis, 1.
Cleveland, 10; Chicago, 6.

Games Today.

Boston at WASHINGTON.
Cleveland at Chicago.
Detroit at St. Louis.
New York at Philadelphia.

Games Tomorrow.

WASHINGTON at Philadelphia.
Chicago at Detroit.
Cleveland at St. Louis.
Boston at New York.

National League.

Standing of the Teams.

	Won	Lost	Pct.	G.B.
Pittsburgh	7	1	.875	...
New York	6	1	.857	½
Boston	4	2	.667	1½
Chicago	5	3	.625	1½
Cincinnati	3	5	.375	4
Brooklyn	2	5	.286	4½
Philadelphia	1	5	.167	5
St. Louis	1	7	.125	6

Yesterday's Results.

Chicago, 5; Pittsburgh, 3.
New York, 12; Philadelphia, 8.
Cincinnati, 8; St. Louis, 7.
Boston, 4; Brooklyn, 1.

Games Today.

Chicago at Pittsburgh.
Brooklyn at Boston.
Philadelphia at New York.
St. Louis at Cincinnati.

Games Tomorrow.

Cincinnati at Chicago.
New York at Boston.
Philadelphia at Brooklyn.
St. Louis at Pittsburgh.

Probable Pitchers

National League.

Chicago (French 1-0) at Pittsburgh (Blanton 1-0.)

Brooklyn (Fitzsimmons) at Boston (Fette 1-0.)

Philadelphia (Hallahan 0-1 and Mulcahy 0-1) at New York (Gumbert 1-0 and Melton 2-0.) Two games.

St. Louis (Warneke) at Cincinnati (Grissom 0-1.)

American League.

Cleveland (Harder 1-0) at Chicago (Dietrich 0-1.)

Detroit (Bridges 0-1) at St. Louis (Newsom 2-0.)

Boston (McKain) at Washington (DeShong.)

New York (Hadley) at Philadelphia (Kelley.)

Griffs Nick Marcum for 13 Safe Hits

Pete Appleton Keeps 10 Blows Scattered and Stars at Bat.

By Shirley Povich.

Pitching in a manner that earned him the unblushing embraces of his grateful Washington teammates in full view of 6,000 customers, Pete Appleton walked off the mound at Griffith Stadium yesterday with a 6-to-4 victory over the Boston Red Sox to show for his efforts.

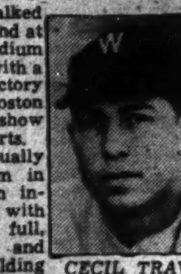

CECIL TRAVIS.

They actually hugged him in the seventh inning when, with the bases full, none out, and the Nats holding a skimpy 3-to-2 lead, Ol' Pete pitched 'em out of danger.

That was the turning point in a ball game that was crammed with a lot of baseball—spectacular fielding feats, three home runs, damaging errors and, standing above all, Appleton's pitching in the pinch.

Lewis and Almada Heroes.

Co-heroes with Appleton were Buddy Lewis and Mel Almada who roamed far and wide to knock down Boston hits, and Cecil Travis and Zeke Bonura who were the big guns in the Nats' 13-hit attack against Johnny Marcum with their home runs.

It was big Bonura, making his first Griffith Stadium hit since the season opener, who sealed the triumph of the Nats. Bonura's hit was a lusty home run—on a clothes line trajectory, that knifed through a young gale blowing toward the plate and zoomed into the left field bleacher seats in the seventh inning at a time when Buddy Lewis was on base and the Nats' 3-2 lead looked insufficient.

Appleton, himself, was no drawback to the Nats' attack, making three hits and figuring in two of the team's runs, but it was his pitching display in the seventh that called for the greatest applause.

Hit Trouble in Seventh.

In that inning he found himself in trouble through little fault of his own, but he went to work diligently to get out of it. After Ben Chapman had connected for a cheap double to right that Taft Wright floundered under, Bonura took Doerr's bunt and threw too late to third base, with the result that all hands were safe. Then Appleton walked DeSautels to fill the bases and the Nats' hopes of winning were near collapse.

Facing Marcum, one of the league's better hitting pitchers, Appleton struck him out in a diet of curve balls. Cramer, next up, slashed a grounder at Bonura and Zeke rifled the ball to the plate to nip Chapman who was attempting to score from third. Then Appleton rid himself of the threat of Joe Vosmik by forcing that hard-hitting gent to pop up to Travis for the third out.

Before he could retrace his steps to the dugout, Ol' Pete was set upon by his teammates, pummeled on the back and ungently hugged.

Cecil Travis socked a home run over the rightfield wall to set the Nats up in a 1-0 lead in the second inning. Loudly and vigorously Manager Joe Cronin argued with Rookie Umpire Rue that the ball was foul as it left the park, but Rue was unswerving in his decision. Later in the inning, Buddy Myer beat out a double to center and Appleton looped a single to right and the Nats were in front, 2-0.

Double Steal Fails.

Throughout the early innings, Lewis and Almada staved off damaging hits for Appleton with their fielding feats, but there was nothing they could do about DeSautels' line drive to the center field corner which the Red Sox catcher beat out for a home run in the third to cut the Nats' lead to 2-1.

In the fourth inning, after Cronin had doubled, Almada dashed 40 feet toward left field and skidded 20 feet on his elbow to rob Higgins of a hit, and a bit later Travis saved a run with a diving stop of Chapman's infield single that put Cronin on third. Rick Ferrell and Travis handled the ball perfectly

See NATS, Page 17, Column 7.

The Box Score

BOSTON.	AB	R	H	O	A	E
Cramer, cf	4	1	0	6	0	0
Vosmik, lf	5	0	2	2	0	0
Foxx, 1b	3	1	0	4	0	0
Cronin, ss	4	1	3	6	1	0
Higgins, 3b	4	0	1	0	2	0
Chapman, rf	4	0	2	3	0	1
Doerr, 2b	2	0	1	2	3	0
*Nonnenkamp	1	0	0	0	0	0
McNair, 2b	0	0	0	0	1	0
DeSautels, c	2	1	1	1	1	0
†Gaffke	1	0	0	0	0	0
Berg, c	0	0	0	0	0	0
Marcum, p	4	0	0	0	1	0
Totals	34	4	10	24	9	1

*Batted for Doerr in eighth.
†Batted for DeSautels in eighth.

WASHINGTON.	AB	R	H	O	A	E
Almada, cf	5	0	1	4	0	0
Lewis, 3b	4	1	2	0	2	1
Wright, rf	4	0	1	0	0	0
Simmons, lf	0	0	0	1	0	0
Bonura, 1b	4	1	1	8	2	0
Stone, lf-rf	4	0	1	3	0	0
Travis, ss	4	2	2	3	5	0
Myer, 2b	2	1	2	3	3	0
R. Ferrell, c	4	1	0	4	1	0
Appleton, p	4	0	3	1	3	0
Totals	35	6	13	27	16	1

Boston	001	001	020	—4
WASHINGTON	020	001	21x	—6

Runs batted in—Travis, Almada, DeSautels, Foxx, R. Ferrell, Bonura (2), Higgins, Appleton. Two-base hits—Myer, Stone, Cronin (3), Chapman. Three-base hit—Appleton. Home runs—Travis, DeSautels, Bonura. Stolen base—Lewis. Sacrifices—Myer, Doerr. Double plays—Travis to Myer to Bonura (2), Appleton to Travis to Bonura. Left on bases—Boston, 7; Washington, 7. First base on balls—Off Marcum, 1; off Appleton, 3. Struck out—By Appleton, 2. Umpires—Rue, Summers and Quinn. Time of game—Two hours 17 minutes.

Yankee Stadium Will Be Site of Louis-Schmeling Fight June 22

By Alan Gould.

Associated Press Sports Editor.

New York, April 26.—Promoter Mike Jacobs today confirmed his selection of the Yankee Stadium as the site for the world heavyweight championship return match between Joe Louis and Max Schmeling, the German challenger. It will be held Wednesday night, June 22, in the ring where Schmeling stunned the fistic universe just two years ago by knocking out the Brown Bomber in 12 rounds.

Jacobs minimized the prospects of an anti-Nazi boycott and predicted the fight will draw at least 80,000 cash customers, with net gate receipts exceeding $1,000,000 at a scale ranging from $3.50 for unreserved bleacher seats to $30 for ringside chairs. The promoter expects an additional $100,000 from radio and motion picture rights.

The first Louis-Schmeling bout, held the year before Louis won the heavyweight crown, drew 40,000 customers and $452,689 in net gate receipts.

Jacobs decided to hold the "fight of the year" in New York after giving full consideration to offers from Chicago, Detroit and Philadelphia. He admitted the inducements were attractive, particularly from Chicago, but said they were outweighed by his obligations to metropolitan fans, the ball park owners, and the New York State Athletic Commission.

"The baseball people, with whom I have a contract calling for two major or championship bouts each year, insisted that one of these matches be the heavyweight championship affair," said Jacobs. "I have been threatened with a break of my contract if I took the Louis-Schmeling contest elsewhere."

Jacobs said Chicago business interests went so far as to offer to underwrite the rental of Soldier Field, scene of the historic second Dempsey-Tunney fight in 1927. Walter O. Briggs, owner of the Detroit ball club, offered to let Jacobs name his own price for the use of Briggs Stadium, while the municipal stadium, Philadelphia, was offered rent free.

"I appreciated these inducements," said Jacobs, "but my main business is here and New York, all things considered, is the logical spot."

Jacobs said he had nearly $100,000 in advance orders for tickets before actually deciding on the site. Nearly all are for the top-price ringside rows "on the flat," with 25 additional rows inclined.

The principals will start training early next month. Louis, due May 7, probably will do preliminary work at Lafayetteville, N. Y., before pitching permanent camp at Pompton Lakes, N. J. Schmeling is expected to arrive from Germany May 9 and train at Speculator, N. Y., Tunney's former camp.

Roosevelt Beats Central, 12-4; Eastern Downs W. & L., 16-1

Redinger Is Steady; Allows Only 5 Hits

Bethesda and Terp Frosh Play 5-to-5 Tie; Montgomery Blair Beats Western, 4 to 3; Wilson Swamps Little Hoyas, 26 to 2.

Behind the steady pitching of Jack Redinger, who allowed but five hits while his teammates were slugging vigorously, Roosevelt High School's unpredictable nine won a 12-to-4 victory over Central yesterday at Roosevelt stadium.

A small crowd watched Redinger settle down after giving up two runs in both the second and third innings. Starting in the fourth frame he retired ten Central batters in order and would have set 15 down if it had not been for an error by Billy Robertson on Clark's ground ball.

Dizzy De Zerne, Central's hurler, started well and looked as if he had too much on the ball for the Riders. He pitched two scoreless innings, but beginning with the third the slim right-hander began to weaken and had a terrible time getting anybody out in the fourth, fifth and seventh frames.

Central, making its Inter-High debut, was the first to reach the scoring column in a loosely played game that saw 10 errors, two passed balls, and two wild pitches. Two errors, a single by Benny Steiner, and two infield outs gave the Mount Pleasant team its last two runs in the third, after a single by T. DiBlasi, a double by Clark, and an error had given the Ray-coached team two runs in the second.

With this 4-0 lead staring them in the face, Roosevelt began to work in earnest in the third. A single by Perlo, who had three for three to take the batting honors for the day, a single by Redinger, a walk to Gray, and an infield error on Thrift's ground ball gave the Rough Riders its first two runs.

Behind the heavy slugging of Slyvan Stein and Dick Smith, who slammed out consecutive doubles, and Hymie Perlo, Coach Herman Littman's charges drove across three runs in the fourth and three in the fifth to clinch the decision.

But to embarrass the Central crew just a little more, they had beaten Roosevelt twice in practice games, the Rough Riders jumped on the weak Dizzy DeZerne and upped the score with four more tallies. Again the stick work of Smith and Perlo caused the damage in this seventh inning uprising.

Roosevelt.	AB	H	O	A	Central.	AB	H	O	A
Lagos,2b.	4	0	1	3	Smith,rf..	4	1	1	0
Gray,cf...	4	0	0	0	Zim'an,1b.	4	1	8	0
Thrift,3b.	4	0	0	2	Steiner,3b.	3	1	2	0
Smith,ss..	4	2	2	1	Mid'ton,cf.	4	0	2	0
R.B'son,1b	3	2	1	3	H'ley,2b,ss	3	0	0	0
Arb'not,rf.	3	0	3	0	T.DiB'si,ss	3	1	2	2
Stein,1b..	2	2	15	0	S.DiB'si,2b.	1	0	0	1
Perlo,c...	3	3	5	1	Bra'dorf,c	4	1	7	1
Red'ger,p.	4	1	1	3	Clark,lf...	4	0	1	0
J.Ro'son,lf	1	0	0	0	DeZerne,p	3	0	0	2
Totals.	32	8	27	13	Totals..	34	5	24	9

Roosevelt	0	0	2	3	3	0	4	0	X	—12
Central	0	2	0	0	0	0	0	0	—	4

Runs—Thrift, Smith, Robertson (2), Arbutnot (2), Stein (3), Perlo (3), Zimmerman, Steiner, Hurley, T. DiBlasi. Errors—Thrift (2), B. Robertson, Stein (2), Smith, Steiner, Hurley, T. DiBlasi. Two-base hits—Brandorf, Smith (2), Stein. Sacrifice—Redinger. Double plays—Hurley to DiBlasi to Zimmerman; B. Robertson to Lagos to Stein. First base on balls—Off Redinger, 1; off DeZerne, 7. Struck out—By Redinger, 4; by DeZerne, 4. Wild pitch—DeZerne. Umpire—Watt.

Eastern Nine Trims
Washington-Lee, 16-1

Rip Carver, ace hurler for Chief Guyon's charges, put an abrupt halt to Washington-Lee's seven-game winning streak yesterday at Eastern Stadium. When young Carver left the mound in the seventh inning, he had to his credit eight strike-outs, had allowed one run, given up two hits and was the proud winner of a 16-1 victory.

Eastern used about everybody in the school in gaining revenge over a team that had beaten them, 10-7, in the first meeting between the two schools. Jacobs, Kidwell and Carver slammed out home runs to lead the Lincoln Parkers' attack during the big first and fourth innings.

Eastern.	AB	H	O	A	Wash.-Lee.	AB	H	O	A
Cooksey,cf	2	0	1	0	Walker,rf..	3	0	0	0
Galossa,cf	1	0	1	0	Caffi,rf...	1	0	0	0
Lusby,2b,p	4	1	2	0	Spr'kle,2b.	4	0	2	4
G'nett,2b.	1	0	1	1	Simpson,ss.	4	0	0	0
Jacobs,3b.	5	3	2	2	Le'wood,cf.	4	0	1	0
Lewis,2b..	1	0	1	0	McG'linn,3b	2	1	2	0
Kober,1b..	3	1	0	0	Hughes,3b..	3	0	1	0
Stasulli,1b.	1	1	6	0	K'chner,lf.	3	0	1	0
St'well,rf.	3	1	0	0	Darden,lf..	1	1	0	0
Ritter,rf..	1	0	0	0	Hopkins,c.	2	0	4	0
Tawney,lf.	5	1	0	0	Shep'rd,c.	1	0	5	0
Bush,lf....	0	0	0	0	Morris,p..	2	0	0	1
Kidwell,ss	4	3	0	0	Flynn,p...	2	0	1	1
Pannell,ss	1	1	0	1	Good,1b...	3	0	2	0
Tr'way,c..	4	2	8	1	Owens,1b..	1	0	5	1
Cohill,c...	1	0	4	0					
Carver,p..	5	2	0	1	Totals..	34	2	24	8

Totals.	42	16	27	6						
Washington-Lee ...	1	0	0	0	0	0	0	0	0	—1
Eastern	5	0	2	6	1	2	0	0	X	—16

Runs—Cooksey, Lusby, Jacobs (2), Kober (2), Stockwell (3), Tawney (2), Kidwell (3), Treadway, Carver, Walker. Errors—Jacobs, Pannell, Cohill, Treadway, Carver, Simpson (3). Three-base hit—Kober. Home runs—Jacobs, Kidwell, Carver. Stolen bases—Jacobs, Stockwell, Darden. First base on balls—Off Morris, 4; off Carver, 3. Struck out—By Flynn, 4; by Carver, 8; by Lusby, 4; by Morris, 8. Umpire—Lund.

Bethesda-Chevy Chase Ties With Maryland

With Morrell pitching his first game of the season, Bethesda-Chevy Chase surprised by holding the University of Maryland Frosh Nine to a 5-5 draw on the field at College Park yesterday. Even though Morrell allowed nine hits, he was good enough to hold the Frosh scoreless in the last three frames.

The game, which was to have been a seven-inning affair, went into the ninth, but after no score could be shoved across by either team, was called on account of darkness. S. Mizell and Fuller were the hitting stars for Bethesda, while Gordon led the Freshman attack.

Bethesda.	AB	H	O	A	Md. Frosh.	AB	H	O	A
S.Mizell,cf	4	2	5	0	Gordon,ss..	5	3	1	1
Smith,3b..	4	1	1	1	Maisel,cf..	4	1	2	0
Fuller,rf..	5	2	0	0	England,rf	4	1	3	0
Young,c..	4	0	6	1	Rob'son,3b.	4	0	2	1
Morell,p..	3	1	0	1	Culver,lf..	5	1	0	0
Vannals,lf	5	1	4	0	Mudd,c....	4	1	11	3
Man'ter,1b	1	0	3	1	Wynn,2b..	4	0	1	1
R.Misell,2b	4	0	1	2	Senge,1b...	3	0	6	0
Shumate,ss	2	0	3	0	Stuart,p..	1	0	0	1
Hughes,1b.	3	0	4	0	Fox,1b....	2	1	1	0
					Mandol,p..	1	1	0	0
Totals.	35	7	27	6	Reid,p....	1	0	0	0
					Ewyer,p...	1	0	0	0
					To'als..	39	9	27	7

Bethesda	0	0	0	1	3	0	1	0	0	—5
Md. Frosh	1	0	1	0	2	1	0	0	0	—5

Runs—S. Misell, Smith, Fuller (2), Shumate, Gordon (3), England, Robertson. Errors—S. Misell, Vannals, Hughes, R. Misell, Shumate (3), Gordon (2), Robertson (3), Senge. Home run—Gordon. First base on balls—Off Morell, 4; off Mandol, 2; off Stuart, 1; off Reid, 2. Struck out—By Morrell, 7; by Stuart, 2; by Mandol, 3; by Reid, 2; by Ewyer, 4.

Montgomery-Blair Defeats Western, 4-3

Montgomery-Blair marched right into the backyard of Western yesterday and after a full game of exciting baseball, marched right back out to Silver Springs with a 4-3 victory tucked under its belt.

Behind the hitting of Sills and Orrison, the Blair boys scored two runs in the first frame. They added one in the third and one in the sixth, which, as things turned out, was enough to win the game. Lynham and Needle were Western's batting stars making half of their team's hits.

Blair.	AB	H	O	A	Western.	AB	H	O	A
Kink'f,cf..	4	1	3	0	Oertel,cf..	3	1	1	0
Orrison,3b	3	2	0	1	A.Lawyer,ss	4	1	1	0
Norris,p..	3	1	1	1	Lynham,3b	3	2	1	5
Sills,1b..	4	2	14	0	Swanson,rf	4	0	1	0
Donnelly,c	4	0	4	3	O'H'lon,1b.	2	0	6	0
Wil'sth,2b	3	0	3	3	Needle,lf..	3	2	3	0
Marlow,ss.	4	1	0	5	Wrenn,2b..	3	1	1	2
Pitr'ck,lf..	1	0	1	0	Hillery,c..	2	0	4	0
Clarke,rf..	3	0	0	0	Burke,p...	1	0	0	1
Sch'der,rf.	1	0	1	0	Nance,p...	1	0	0	0
					Bright,p...	1	0	0	1
Totals.	32	7	27	13	W.W'yer,1b	2	0	4	0
					Moye,c....	2	0	3	2
					Duvall,2b..	1	0	2	2
					Totals..	34	8	27	12

Blair	2	0	1	0	0	1	0	0	X	—4
Western	0	0	1	0	0	0	2	0	0	—3

Runs—Orrison (2), Norris, Wilmuth, Oertel, Needle, W. Lawyer. Errors—Oertel, Orrison, Clare, Wilmuth. Two-base hits—King, Lynham, A. Lawyer. Three-base hit—Norris. Stolen bases—Wilmuth (2), Oertel, Lynham. Sacrifices—Fitzpatrick, Orrison. Double play—Lynham to Wrenn to O'Hanlon. First base on balls—Off Burke, 3; off Bright, 3; off Norris, 3. Struck out—By Burke, 2; by Bright, 5; by Norris, 5. Balk—Norris. Umpire—Desper.

Wilson Nine Trims Georgetown Prep, 26-2

Wilson's baseball warriors slammed out 21 hits while Byer was doing a nice bit of hurling to run roughshod over Georgetown Prep, 26-2, yesterday on the prep boys' home field.

This walloping served as a warning to interhigh contenders that Wilson will be in stride when they resume high school competition. Three home runs featured the tilt, with Fugler, Stevens and Barbee knocking out four-baggers that added greatly to the score. Wilson scored in every inning of the game.

Wilson.	AB	H	O	A	Geo. Prep.	AB	H	O	A
De'ring,2b	6	4	0	0	Dekker,rf..	3	0	0	0
Mon'som,3b	4	2	0	1	Zayas,3b...	3	0	1	2
Stevens,cf	6	2	0	0	Doggett,cf.	3	1	1	0
Me'bian,ss	6	2	0	0	McC'thy,lf.	3	0	1	0
H'worth,1b	5	3	4	0	Boylan,ss..	2	0	2	0
Fugler,rf..	4	2	0	0	Noddler,2b	3	0	3	0
Maloney,lf	5	2	0	0	Becker,c...	2	1	2	0
Barbee,c..	5	2	17	0	Fa'dorf,3b	3	0	0	0
Byer,p....	3	0	0	0	Kelly,p....	1	0	0	2
Roller,rf..	0	0	0	0	Fields,p...	0	0	0	0
Bond,ss...	1	1	0	0	McC'ff,rf..	0	0	0	0
Offutt,p..	1	0	0	0					
Gardner,c	1	1	0	0	Totals..	12	2	18	4
Bush,p....	0	0	0	0					
Totals.	47	21	21	1					

Wilson	0	2	1	2	1	4	7	—	26	
Georgetown Prep	1	0	0	0	0	1	0	—	2	

Runs—Deurhing (5), Hoskinson (4), Stevens (2), Meserobian (2), Hawkesworth (5), Fugler (3), Maloney, Barbee (3), Byer, Garner. Errors—Stevens, Decker, Zayas, McCarthy, Boylan (5), Noddler. Two-base hit—Stevens. Home runs—Fugler, Barbee, Stevens. First base on balls—Off Byer, 4; off Kelly, 2; off Fields, 3. Struck out—By Byer, 11; by Offutt, 3; by Bush, 3; by Kelly, 2. Umpire—Morrissey.

INTER-HIGH STANDINGS.

	Won.	Lost.	Pct.
Wilson	1	0	1.000
Eastern	1	0	1.000
Western	1	0	1.000
Roosevelt	1	1	.500
Tech	0	1	.000
Anacostia	0	1	.000
Central	0	1	.000

Minor Leagues

AMERICAN ASSOCIATION.

	R.	H.	E.
Milwaukee ..... 201 010 102—7	9	3	
Indianapolis ..... 201 000 411—8	13	1	

Winegarner, Drake (7), Ahlf (9) and Becker; Pape, Flowers (2), Mylkanraz (7), French (9) and Lewis.

	R.	H.	E.
Kansas City ..... 000 002 000—2	7	1	
Louisville ..... 000 302 00x—5	8	0	

Gay, Yocke (4) and Breese; Willis and Madjeski.

	R.	H.	E.
St. Paul ..... 001 000 010—2	11	1	
Columbus ..... 100 012 00x—4	9	1	

Klaerner, Brown (6), Dobernic (7) and Sylvestri, Pasek; Chambers and Grace.

	R.	H.	E.
Minneapolis ..... 101 000 000—2	10	0	
Toledo ..... 000 000 102—3	9	0	

Bean and Galvin; Trout and Linton, Hancken.

INTERNATIONAL LEAGUE.

	R.	H.	E.
Rochester ..... 002 021 100—6	10	0	
Syracuse ..... 000 300 000—3	7	1	

Sherer, Wilks (5) and Ogrodowski; Thompson, Mooty (5), Hill (9) and Moore.

	R.	H.	E.
Buffalo ..... 010 000 000—1	6	2	
Jersey City ..... 000 002 00x—2	7	2	

Archer, Jacobs (8) and Phillips, Savino (8); Stiles and Redmond, Gasten (7).

Buddy Myer Gets Caught Off Base

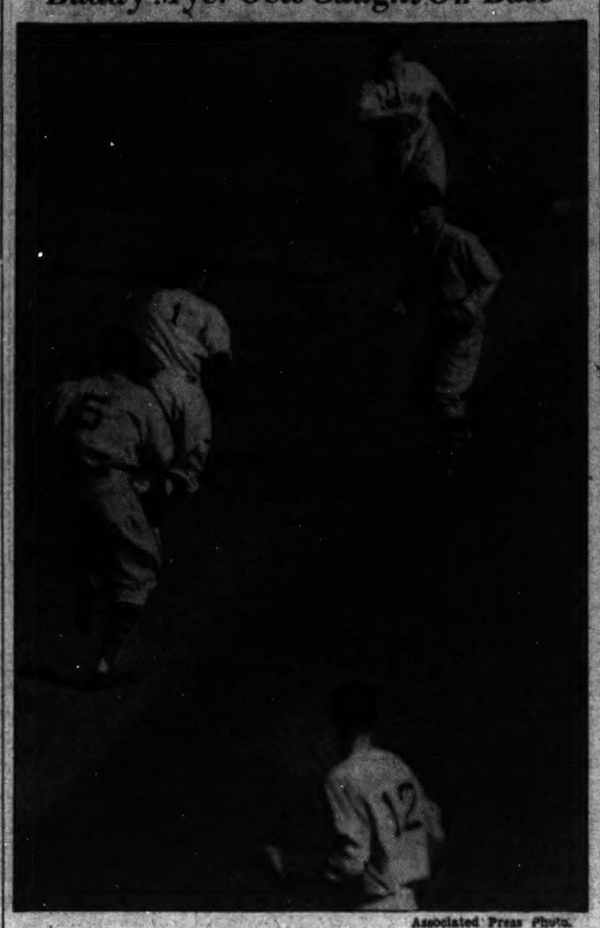

Associated Press Photo.

Buddy Myer, Nats' infielder, wandered too far off base in the second inning yesterday and gets caught between second and third bases with Red Sox in front of him and Red Sox in back of him. Pursuing Myer (No. 1) is Boston's third baseman, Higgins (No. 5). Boston bulwarks guarding second base are Joe Cronin, shortstop (top), and the second baseman, Doerr.

Local Youth On Mat Card

The first local boy to make good in wrestling since Joe Turner took a hitch in his pants and clamped a half Nelson on John Kolonis will make his home-town debut at the Arena tomorrow night when Dick Craddock matches holds with Al Norcus. They will appear in a 30-minute preliminary on the Jacobs-Sanooke program.

Born and reared in Washington, but currently receiving his mail at Alexandria, Craddock was smitten by the mat fever while acting as a second back in the halcyon days when Jim Londos was king of all he surveyed. The 22-year-old youngster worked at the Auditorium and there picked up many rudiments of the game. He saw Jim McMillen, Tiny Roebuck, Rudy Dusek and Everett Marshall, to mention a few, work, and got something from each.

Employed by the Merchant Marine, Craddock started wrestling while stationed on the West Coast and performed for Jack Raynolds, veteran promoter. His work carried him to Honolulu, Hawaii, and he continued wrestling overseas and met with fair success. Turner looked him over in the gym this week and thinks the lad has the makings of a top-notch workman.

Approximately 1,000 pounds of beef on the hoof will be in the ring tomorrow when the feature bout comes up. Jacobs tips the beam at 350, Chief Sanooke at 380, and Referee "Cyclone" Burns at 225—roughly speaking.

Dropkick Murphy meets "Dutch" Schultz in the semifinal, and in the preliminaries Chief Thunderbird wrestles Bhu Pinder, and Louis Bacigalupi tackles Ivan Vacturoff.

Tech Riflemen Beat Riders, 1300-1267

In the first shooting match of the Inter-High series, Tech defeated Roosevelt, 1,300-1,267, on Tech's home range yesterday.

Schack, McKinley sharpshooter, led the winners with a total of 269 while Rands, Roosevelt's ace rifleman, totaled 268 to com within on point of Schack's mark.

Yanks Beat Athletics, 5-3

By the Associated Press.

Philadelphia, April 26.—Breaking loose with their first "big inning" of the season, the New York Yankees today smacked out six hits for five runs in the third to beat the Philadelphia Athletics, 5 to 3.

The champions' one big blast included a home run by Flash Gordon with one on; a double by Lou Gehrig, which drove in the first run, and singles by Frank Crosetti, Red Rolfe, Jack Powell and Myril Hoag. Gehrig's two-bagger was his second hit of the season.

The Yanks did all their scoring off Southpaw Ed Smith, and could get only two hits the rest of the way off Lynn Nelson. Meanwhile, Monte Pearson pitched the full game for the winners, to chalk up his first victory of the year.

New York.	AB	H	O	A	Ph'delphia.	AB	H	O	A
Crosetti,ss	5	1	1	4	Finney,cf..	4	0	5	1
Rolfe,3b..	5	2	2	1	Werber,3b..	4	3	1	1
Powell,rf..	4	1	0	0	Haas,rf....	4	0	1	0
Gehrig,1b.	3	1	12	1	Johnson,lf	4	2	4	0
Hoag,cf...	3	1	2	0	Hasson,1b.	3	0	2	0
Selkirk,lf.	4	2	2	0	Lo'giani,2b	4	1	1	0
Gordon,2b	4	1	2	0	Brucker,c.	2	0	9	1
Glenn,c...	3	0	6	0	*Dean....	1	0	0	0
Pearson,p..	4	0	1	3	†Parker....	0	0	0	0
					Hayes,c...	0	0	1	0
Totals.	35	9	27	17	Ambler,ss.	4	2	1	0
					Smith,p....	0	0	0	0
					Nelson,p...	4	0	0	1
					Totals..	34	9	27	4

*Batted for Brucker in seventh.
†Ran for Dean in seventh.

New York	0	0	3	0	0	0	0	0	0	—5
Philadelphia	0	0	0	2	0	1	0	0	0	—3

Runs—Rolfe, Powell, Gehrig, Hoag, Gordon, Werber (2), Haas. Errors—Crosetti, Ambler. Runs batted in—Gehrig, Hoag, Selkirk, Gordon (2), Hasson, Lodigiani, Johnson. Two-base hits—Gehrig, Lodigiani, Johnson (2). Home run—Gordon. Stolen base—Hoag. Double plays—Rolfe to Gordon to Gehrig, Crosetti to Gordon to Gehrig, Gordon to Crosetti to Gehrig. Left on bases—New York, 6; Philadelphia, 6. First base on balls—Off Smith, 2; off Nelson, 1; off Pearson, 2. Struck out—By Smith, 3; by Pearson, 5; by Nelson, 1. Hits—Off Smith, 7 in 3 innings; off Nelson, 2 in 6 innings. Wild pitch—Pearson. Passed ball—Glenn. Losing pitcher—Smith. Umpires—Rolls and Moriarty. Time of game—Two hours 10 minutes.

Abrams' Foe NextMonday Rated Tough

Buckley Thinks O'Boyne Is of Title Stature; Local Youth Busy.

By Lewis F. Atchison.

That George Abrams, District middleweight, still nurses an ambition to wear the regal crown adorning the unblemished features of Freddy Steele was quite apparent yesterday as he speeded up work for Monday night's eight-round bout with Irish Johnny O'Boyne, of Boston.

A couple of surplus pounds the Southwest youngster put on during a two-week vacation have disappeared after three days of gym work, and his boxing, dulled by the same lay-off, is being honed to fine edge for the encounter. Abrams wants to be right for the fight, and will be if yesterday's workout was a criterion.

Victory Was Tonic.

But talk is an economical exercise as far as Abrams is concerned, and he'll let his ringwork speak for itself. Abrams gained a world of confidence in his own ability by outpointing Jimmy Jones in their return bout after beng flattened by the Baltimorean two weeks previous. It was a tonic for his flagging spirits, and an eye-opener for ring fans. It proved, at least, that the kid has heart.

Few fighters in the sport's history have come back in such a brief space of time and whipped men who knocked them out. Usually they avoided them altogether, but if they did consent to a return bout an interval of a year or more elapsed before the second fight. Stanley Ketchel's affair with Billy Papke was an exception to the rule, but Stanley was an exceptional fighter. Papke put the snore on Ketchel, and Stanley couldn't wait to get back in the ring with him. It was a sorry day for Papke when he did.

Leonard Shunned Fleming.

Benny Leonard, the records show, developed a sudden case of writer's cramp when articles were presented for a return bout with Frankie Fleming, of Canada, who had belted him out. That was before Leonard won the title, of course, but he was wise enough to recognize in Fleming a tall barrier blocking his path to the championship. He carefully avoided a return bout.

Jack Dempsey didn't meet Fireman Jim Flynn until nearly two years after being knocked out by that worthy, and Johnny Dundee flatly rejected a proposition to box Willie Jackson after that terrific right-hand punch had put him in moth balls. Even Goldie Ahearn, a fair to middling featherweight in his day, gave Al Foreman and Frankie Rice wide berths after bumping his chin on their Sunday punches.

But Abrams wasn't timid about asking for another shot at Jones, even though he had to take the short end of the pay-off. It proved he has heart. We all know he can box, and, we understand, he has ordered a brand-new knockout punch to be delivered Monday night at the Arena—but not by O'Boyne.

Prep Golf Team Keeps Loop Lead

Georgetown Prep School's golfers retained their undefeated status in the Metropolitan Scholastic League yesterday by defeating Western, 6½ to 2½, over the Garrett Park course for their fifth consecutive win.

The Bethesda-Chevy Chase High golfers handed the defending Dawes Cup champion Roosevelt High team an unexpected defeat at Congressional by winning, 6 to 3, scoring the deciding points in first two foursomes.

In other matches Devitt scored its first victory over Tech by a 4 and 2 margin at Washington, and St. John's won its second victory by trouncing Montgomery-Blair High at Manor, 6 to 3.

Sports Postscripts

The bonds of friendship were never bound tighter than between Joe Gallagher, Francis Battiste and Jim Giebel, three members of the St. John's basketball team that compiled the schools finest record last season . . . Giebel and Battiste, June graduates, are contemplating a year in prep school to wait for Gallagher to finish up next year so they all can go to college together . . . Although Giebel reportedly is headed for Georgetown, don't be surprised if the "three Musketeers" wind up at Villanova, where Vincent (Binky) and Joe McHugh, Johnny stars of other years, are currently pussuing more book larnin' . . . Bud Munhall (advt.) Catholic University quarterback, who is slated to be graduated in June, would like to obtain a coaching job . . . Rube Walberg, ancient southpaw, released by the Red Sox, is operating a saloon in Germantown and writes to say he expects a Boston pennant this season . . .

Note to Robert V. Fleming, president Riggs National Bank . . . Benny Mensh, one of your employes and a very loud Nat rooter, whispered to us to ask you if he couldn't get off Saturday and Monday to root against Ruppert's Ruffians . . . He said not to tell you who was behind this request, but that you'd understand, being a fan yourself . . . Huh? . . . Jack Malaney, veteran Boston Post baseball reporter, emphatically denies that Joe Cronin has any trouble managing either Ben Chapman or Lefty Grove, two of baseball's prima donnas . . . Claims the rumors emanated not from Boston, but from the South . . . Chick Kenny, local sports scribe, is a very versatile young man, having sports cartooned for the Cleveland News, and written a stamp column for the Times in addition to his literary efforts . . . He was, you know, publicity director for Pittsburgh and then Catholic University.

Rumors are persistent that Burt Hawkins will replace Francis Stan as the Star's baseball writer as soon as Stan finishes his present job of official scorer for the Nats' home games . . . Stan will then be stitched to June Booth, well-known Shoreham naiad, and settle into a less vigorous life of turning out daily columns and covering only big events, as Kentucky Derbys . . . Wonder if the "cowardly sneak" that Arch McDonald invited to "come up and see him sometime" ever showed up? . . . The Brown Derby, popular hangout of the city's sports-minded, will be enlarged soon to accommodate increasingly large crowds.

JACK MUNHALL.

Rookie Livingston Released by Nats

Mickey Livingston, rookie catcher who was widely acclaimed when he joined the Nats in spring training, yesterday was released to the Trenton club of the Eastern League. The Nats reserved the right to recall him on a 24-hour notice.

Livingston's release reduced the Nats' squad to 24 players, one above the 23-player limit, which must be reached by May 15. Manager Bucky Harris is expected to announce the release of a rookie pitcher before that date.

Jimmy DeShong will go to the mound today in the final battle of the series with the Red Sox. Manager Joe Cronin, after a disastrous experience with right-handed Johnny Marcum, will send southpaw Archie McKain to the mound.

Tigers Beat Browns, 7-1

St. Louis, April 26 (AP).—The Tigers continued their pull out of an early season slump today at the expense of the Browns, winning 7 to 1. The Browns' starting pitcher, Oral Hildebrand, who had five strikeouts to his credit, was chased from the game in the fifth inning when he and Umpire Bob Grieve disagreed over the calling of balls and strikes.

Detroit.	AB	H	O	A	St. Louis.	AB	H	O	A
Fox,rf....	5	2	4	0	Mazzera,lf	4	1	3	0
Walker,lf..	4	0	1	0	Sullivan,c.	4	1	5	1
G'linger,2b	4	2	3	1	West,cf...	4	1	4	0
G'berg,1b.	5	1	12	1	Bell,rf....	4	0	1	0
York,c....	3	1	2	0	Clift,3b...	4	1	2	0
Laabs,cf..	3	0	1	0	Kress,ss...	4	0	2	4
Rogell,ss..	3	1	4	2	McG'nn,1b.	3	0	6	0
Ross,3b...	4	2	0	1	Heffner,2b	3	1	3	2
Auker,p..	4	0	0	1	Brand,p..	1	0	1	0
					Tietje,p...	0	0	0	0
Totals.	36	11	27	11	VanAtta,p.	2	0	0	0
					Totals..	33	5	27	7

Detroit	0	0	2	0	4	0	0	0	1	—7
St. Louis	1	0	0	0	0	0	0	0	0	—1

Runs—Fox, Gehringer (2), Greenberg, York, Laabs, Ross, Mazzera. Errors—Kress, Rogell. Runs batted in—West, Gehringer (2), York, Rogell (3), Greenberg. Two-base hits—Mazzera, Clift, Rogell. Three-base hit—Gehringer. Stolen base—Fox. Double plays—Heffner to McQuinn to Kress; Heffner to McQuinn. Left on bases—Detroit, 7; St. Louis, 6. First base on balls—Off Auker, 1; off Hildebrand, 2; off Tietje, 1; off Van Atta, 1. Struck out—By Auker, 2; by Hildebrand, 3. Hits—Off Hildebrand, 5 in 4 2-3 innings; off Tietje, 2 in 0 inning (pitched to 3 batters); off Van Atta, 4 in 4 1-3 innings. Losing pitcher—Hildebrand.

Nats

Continued From Page 16.

a moment later when Cronin attempted to cross the plate on a double steal, and he was out.

The Red Sox did tie the score in the sixth after Cramer walked and Vosmik singled, but in the same inning the Nats went to the fore again, 3-2, after Travis singled and took second as Chapman bobbled the hit. Rick Ferrell's long fly scored Travis from third.

That homer by Bonura upped the Nats lead to 5-2 in the seventh, but the Sox rushed across two runs in the eighth to cut it to 5-4. However, Buddy Myer started a one-run rally in the eighth with a single to center and when Cramer and Chapman pulled an Alphonse-Gaston act on Appleton's liner to center, Myer scored.

King Wins Play-Off For Johnson Trophy

W. L. King won the playoff for the Walter Johnson trophy yesterday at Congressional by scoring his second net 68, with a gross 86 and 18 handicap. George Neville had 84 11—73.

Hoyas Meet Owls; Terps Tackle Navy

Petroskey Slated to Pitch Against Temple in Game Here.

By Jack Munhall.

Relieved of the pressure which habitually accompanies lengthy winning streaks, Georgetown University's once-beaten nine returns to the diamond this afternoon to engage Temple on the medical field while Maryland, its only conqueror in 20 collegiate games, travels to Annapolis to tackle Navy. The Hoya game is at 3 o'clock.

Anxious to start immediately the task of molding another chain of victories, Georgetown's coach, Joe Judge, is expected to nominate Big Mike Petroskey to work against the Owls.

Petroskey's opponent probably will be Jack Williams, the same lad whom Georgetown beat, 9-7, last season.

Maryland's joust with the Midshipmen, scheduled for 4 o'clock, should just about determine whether its season will be unusually successful or just so-so. Their confidence bolstered by the surprise defeat of the Hoyas, the unpredictable Terps are expected to return to the early season form which carried them to five straight wins.

The starting Maryland pitcher will be either Bill Steiner who pitched splendidly against Georgetown before tiring in the ninth inning or Charley Weidinger, the temperamental right-hander.

It was announced yesterday that Georgetown will enter five events in the annual Penn Relays Friday and Saturday at Philadelphia.

After two weeks of competitive workouts which have enabled him to thoroughly size up each candidate, Coach Mulligan feels his boys have an excellent chance to bring back at least one title.

Georgetown's 1-mile relay team of George Bogan, Leroy Green, Stewart Reeves and Al Fry will see action first, competing in a race Friday at 5:30 o'clock. Then on Saturday at 10 in the morning, the 2-mile relay team, composed of Green, Reeves, Bogan and Ed Marlow, will take to the cinders.

The Hoyas' lone individual entry is Jesse Ford, a pole vaulter. He has been doing slightly over 11 feet 6 inches.

SILVER SPRING BOOKING.

The Silver Spring unlimited nine wants a game for Sunday, to be played on its home diamond. Call A. R. Walker, at Shepherd 1897.

EXECUTIVES
FREE GUEST CARD
CALL NA. 2686
need to keep fit
Restorative Relaxation Scientifically Applied
1716 H ST. N.W.
MAYFLOWER Health CLUB

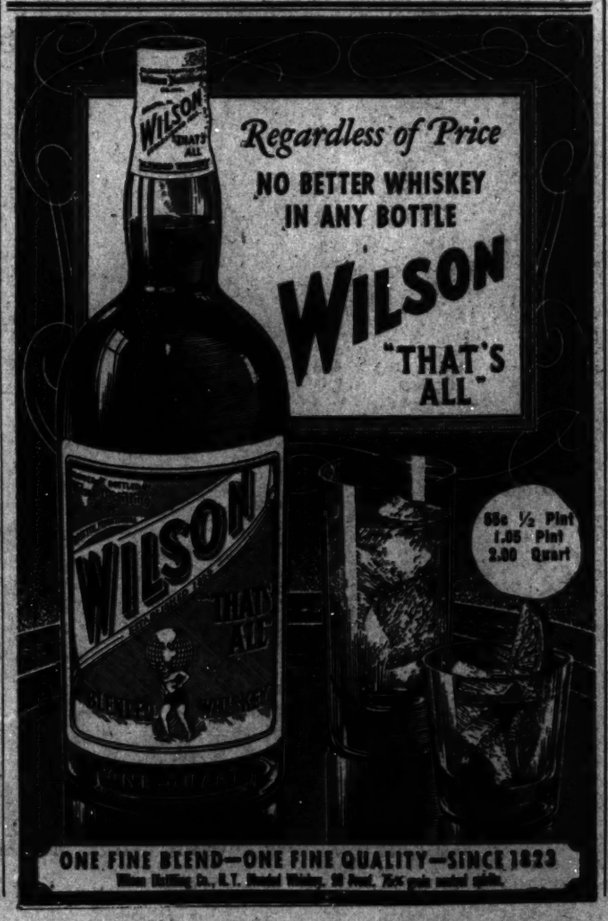

Workman Rides Burning Star to Victory in Havre de Grace Feature

Walter Haight

For a while it appeared that Churchill Downs might have to broaden its track or start the Kentucky Derby in sections, due to the large number of probable starters, but every day in every way the field grows smaller and instead of the 22 to 25 hopefuls expected to parade post-ward a month ago, a starting group of not more than 15 is anticipated.

HAIGHT.

At this writing the likely favorites are Stagehand, Fighting Fox and Dauber, although the latter is being extensively backed only in the East, particularly in Maryland. The race, due May 7, is a rather open affair now and promises to remain so. If Earl Sande insists on keeping Stagehand out of competition before the Derby I would not be surprised if Fighting Fox did not draw the bulk of mutuel play on the day of the race.

Menow may not be in action, much to the delight of the men who conduct future books on races. Menow goes to the post in Kentucky late this week and must make amends for that poor recent effort of Hal Price Headley will place his hopes in Bourbon King.

Like Dauber, Bourbon King's Derby stock took sudden rise as the result of a single race at Havre de Grace. He came off the pace to win the Chesapeake Stakes, the race that War Admiral used as a "prep" for the Derby last year. Dauber second to Stagehand in the Sanita Anita Derby last winter, was stamped as a Derby threat because of a stretch drive in a race early last week.

* * * *

After Dauber made an eighth of a mile run to the wire, Willie duPont & Co. carted him off to the Delaware Park track to put on the finishing touches.

Form doesn't always hold good from year to year especially among young horses. But if one is a student of cold figures—the story of past performances—he has to give serious consideration to a little colt out of Virginia. This fellow is Nedayr, son of Neddie and Sunayr, who will carry the colors of Willis Sharpe Kilmer, owner of Sun Beau, greatest United States money winner of all time.

Nedayr wasn't particularly impressive in his 1938 debut at New York. But neither was he impressive at the start of last season. He made his first appearance in a maiden race at Belmont, never being better than eleventh in a 14-horse field. In August, at Saratoga, Nedayr turned on the heat in a 5½-furlong maiden event. He led until the final jumps before surrendering by a neck to Bull Whip, a Derby hope who since has gone by the boards. However, Redbreast, Greentree Stable's highly regarded colt, was behind him.

* * * *

Nedayr evidently wasn't ready for the big time at this stage of his career for Sky Larking, Maetall and Chaps filled the money bracket in his next start with Nedayr tenth. Still sprinting, the Neddie colt emerged from the maiden ranks in his following start at Aqueduct, leaving in his wake a field that included Blind Eagle, who will represent Mrs. Emil Denemark in the Derby.

From that race, Nedayr improved steadily. At Belmont Park he finished a bang-up fourth to Mountain Ridge and Bourbon King and then went on to Maryland and 2-year-old greatness. It was at Laurel that he showed staying qualities for the first time. Going six furlongs, he was beaten a length by Teddy's Comet after having all kinds of trouble soon after the start. Nedayr would have been the winner that day in a few more strides.

As a sire, Neddie had always been more or less shy on producing distance colts. The boys and girls at Pimlico looked at Nedayr's breeding and checked the distance as a mile and a sixteenth. Most of them discarded him and looked elsewhere on the program for the winner. Thus Nedayr went to the post at 15-1.

* * * *

The Virginia colt looked like a 100-1 shot when the running began. He was a uncomplimentary sixth as the field straightened out on the backstretch. On the swing to the final straightaway, Nedayr began pumping. Running in his accustomed style with his head down, he circled horses to gain contention. He disposed of all but Sir Raleigh. The Millsdale Stable colt was a tough nut to crack, but Nedayr proved tougher. He got abreast of his rival and from midstretch to the wire they bobbed along, fighting all the way.

It was Nedayr, his staying qualities doubted less than two minutes before, the winner by a nose. A winner who came from behind.

Next came the Pimlico Futurity. Nedayr was 3-1 for this a mile and a sixteenth race. He hopped to the front at the bell, set sail and never was threatened, winning by two lengths under a pull. Behind came Dauber, Bourbon King and six others, huffing and puffing for all they were worth, but there wasn't a real menace in the carload.

So if you like Dauber or Bourbon King for the Derby, you better make room in the corner of your eye for Nedayr, gallant son of Neddie.

Will Film Derby.

Hollywood, April 26 (AP).—Choicest assignment of the movie month was given Director David Butler today. He will take a technical crew to Louisville to film color sequences at the Kentucky Derby for use in "Kentucky."

10,000 See Shandon Ace In Triumph

4-Year-Old Comes Out of Semiretirement to Win Easily.

By Walter Haight.

A Staff Correspondent.

Havre de Grace, Md., April 26.—H. G. Stanley's Little Tramp, a $13.40 betting proposition, downed W. Zakoor's Blox by a neck to win the sixth race which drew a field of six 3-year-olds for a mile and a sixteenth trip. Broad Vision was third, beaten about a half length for all the money. Little Tramp was handled well by Jockey L. Laurin, generally rated a half-mile rider.

Khay, ridden by Eddie Smith, Washington jockey, won the seventh race to bring his backers a $19.40 mutuel. Patchpocket was second and Morris Griner was third.

Burning Star, Shandon Farm ace, promises to give the "hot foot" to a lot of handicap talent in 1938. The son of Burning Blaze, whose lustre was somewhat dulled last year because he had to play third fiddle to War Admiral and Pompoon, came out of semi-retirement to run away with four opponents in the Riderwood Purse, a feature race watched by a crowd of 10,000.

The 4-year-old, with Sonny Workman his jockey, toyed with Tempestuous, Challephen, Gerald and Kenyon C. He spotted them many lengths while Workman was getting him into high gear. However, once he began to run, it was all over but the $4.10 pay off to the favorite players in back of the stands.

To make the effort more convincing, Burning Star carried a load of 122 pounds and was clocked for the mile and a sixteenth in 1:45. The track record for the route, held by Cavalcade, is 1:43 3-5. Burning Star turned the trick while coasting to the wire six lengths in front of a driving Tempestuous.

The race was run under clear skies and over a fast track. The canned music dealt out here sounded beautiful to the lucky daily doublers, who invested the usual two bucks in the combination of "12 and 3." They collected a $491 mutuel.

Havre de Grace Entries.

By the United Press.

FIRST RACE—Four and one-half furlongs; purse, $1,000; claiming; for 2-year-olds.

No.	Horse (Jockey)	Wt.	Odds.
7	Haunted House (Richards)	117	4-1
8	Goedesian (Berg)	113	20-1
9	Set Pat (Workman)	113	15-1
10	Miss Omar (Vedder)	112	15-1
11	Our Chuckie (Shelhamer)	117	4-1
12	Bud's King (Leyland)	115	20-1
1	Polly Fair (Young)	110	15-1
2	Critt (Laidley)	113	10-1
3	Fiddle Faddle (Porter)	118	15-1
4	*Anthein (McCombs)	117	8-1
5	Sea Shell (Corbett)	115	7-2
6	Ann Mowlee (Cubitt)	112	10-1

SECOND RACE—Six furlongs; purse, $1,000; claiming; for 4-year-olds and upward.

No.	Horse (Jockey)	Wt.	Odds.
9	Trickwi[illegible] (Corbett)	115	12-1
10	Early Times (Szabo)	118	12-1
11	*Golden Vein (Howell)	115	3-1
12	Sea Dove (Shelhamer)	115	15-1
13	Romney Royal (E. Smith)	113	20-1
14	*Wise King (Huff)	112	15-1
15	*Chancing (Driscoll)	117	12-1
16	*Lady Maryland (Adleman)	107	7-2
1	Highomar (McCombs)	122	6-1
2	Cornwallis (Berg)	118	20-1
3	*Sun Antioch (Berger)	117	12-1
4	Deflate (Peters)	114	10-1
	Also eligible:		
5	Postage Due (Workman)	124	4-1
6	*Dark Friend (Scott)	112	10-1
7	Sachem (Schmidl)	126	6-1
8	*Fast Express (Berger)	112	6-1

THIRD RACE—One and one-quarter miles; purse, $1,000; claiming; for 4-year-olds and upward.

No.	Horse (Jockey)	Wt.	Odds.
6	Patient Saint (Shanks)	115	15-1
7	*Phantom Fox (Kilgore)	115	15-1
8	*Mariato (Dupps)	118	5-2
9	Secret Vote (Le Blanc)	115	4-1
1	*James Boy (Scott)	110	20-1
2	*Mischiefmaker (Cook)	105	12-1
3	*Bogertin (Berger)	113	4-1
4	*Durwrack (McDermott)	109	6-1
5	*Jimmy D. (Kilgore)	110	20-4

FOURTH RACE—Mile and 70 yards; purse, $1,500; the Shenandoah Valley; for 3-year-olds.

No.	Horse (Jockey)	Wt.	Odds.
4	Teddy Weed (Young)	116	8-1
5	Dorothy Rock (Porter)	111	5-1
6	Roman Lady (F. A. Smith)	111	2-1
1	Irish Moon (Corbett)	117	6-1
2	Bar Fly (Wagner)	113	5-2
3	Fair Company (Peters)	108	10-1

FIFTH RACE—Mile and 70 yards; purse, $1,000; the Oakton Handicap; grade C; for 3-year-olds and upward.

No.	Horse (Jockey)	Wt.	Odds.
6	Kenty (Shelhamer)	118	7-2
7	†Siam (Vedder)	114	2-1
8	Careful Miss (Schmidl)	108	15-1
9	Wilfrid G. (Young)	122	10-1
1	Conquer (Peters)	114	6-1
2	Sun Mica (Berger)	104	15-1
3	Red Jack (F. A. Smith)	97	15-1
4	†Yellow Tulip (Workman)	122	2-1
5	Master Lad (Richards)	113	5-1

†Bomar Stable entry.

SIXTH RACE—One and one-sixteenth miles; purse, $1,000; claiming; for 4-year-olds and upward.

No.	Horse (Jockey)	Wt.	Odds.
4	Passing Eve (F. A. Smith)	115	6-1
5	*Javamocha (Huff)	112	6-1
6	Tutticurio (Young)	118	3-1
1	Achieve (McCombs)	112	8-5
2	*Departed (Berger)	115	8-1
3	Count Tetrarch (Schmidl)	118	6-1

SEVENTH RACE—One and one-quarter miles; purse, $1,000; claiming; for 4-year-olds and upward.

No.	Horse (Jockey)	Wt.	Odds.
6	Italian Harry (Bond)	115	20-1
7	*Devil's Pace (Berger)	112	2-1
8	Enlist (O'Malley)	115	20-1
9	Oddess Boy (Napier)	119	8-1
10	*Strophe (Driscoll)	113	10-1
1	Bounding Count (Schmidl)	115	8-1
2	Golden X. (Wagner)	115	8-1
3	Justa Gal (Paradise)	117	15-1
4	Balapin (Workman)	115	15-1
5	Babwrack (Young)	115	5-1

*Five pounds apprentice allowance claimed.
Horses listed in order of post position.
Weather, clear; track, fast.

Racing Selections

Jamaica.
(For fast track.)
1—Sandy Bill, Bill D., Bright Chance.
2—On Rush, Jacobs entry, Night Sprite.
3—Whitney entry, Brookmeade entry, Johnstown.
4—Citadel, Invoke, Short Distance.
5—Teufel, Sandy Boot, Moonside.
6—Alarming, Dohoev, Detonation.
Best bet—Citadel.

Keeneland.
(For fast track.)
1—Winchat, Compulsion, Steady Don.
2—Lady Ariel, Chinese Red, Imperial Jones.
3—Ripple Along, So Good, Assist.
4—Drombo, Fumble, Fritz Hallam.
5—Last Message, Cross Keys, Shining Heels.
6—Oddesa Beulah, Kiliely Lad, Cherry Jam.
7—Corner Boy, Whichaway, Rough Diamond.
8—Red Chief, Poniard, Ethical.
Best bet—Oddesa Beulah.

Official Charts

AT HAVRE DE GRACE, MD.

TUESDAY, APRIL 26, 1938.
(Compiled by Walter Haight.)
WEATHER, CLEAR. TRACK, FAST.

FIRST RACE—Four and one-half furlongs. Purse, $1,000. For maiden 2-year-olds. Start good from stalls. Won driving; place same. Went to post 2:34. Off 2:43. Winner, A. G. Vanderbilt's ch. c. (2), by Bright Knight—Alma Ata. Trained by J. H. Stotler. Value to winner, $700; second, $150; third, $100; fourth, $50. Time, 0:55 1-5.

Horses	Jockeys	Wt.	Post	Start	¼	Stretch	Finish	Straight
ATAVISTIC	(Workman)	116	11	6	2½	$2^{1½}$	1^{h}	$2.30
WAR MOON	(Shelhamer)	116	6	3	1^{1}	1^{1}	2^{1}	2.70
TIN DEVIL	(Peters)	116	1	1	6½	6^{h}	3^{ns}	11.75
GAY AMAZON	(Wagner)	113	3	7	4^{h}	3½	4^{nk}	32.45
PRINCE GALE	(Young)	116	10	11	$7^{1½}$	7^{1}	5½	5.65
SAVANT	(F. Smith)	116	2	2	$8^{1½}$	4^{1}	$6^{1½}$	12.45
PALKIN	(McCombs)	113	4	8	3½	5^{h}	7^{1}	9.55
BARKER	(Vedder)	116	5	10	9^{1}	$9^{1½}$	8^{2}	16.20
SHALL WE DANCE	(DeCamillis)	113	7	4	$8^{1½}$	8^{h}	9^{2}	*45.40
BOLD MESSAGE	(Godfrey)	116	8	9	11	10^{2}	10^{2}	98.05
GEORGETOWN	(Scocca)	116	5	5	10^{h}	11	11	*

*Field.
Two-dollar mutuels paid—ATAVISTIC, $7.00, $5.10, $3.80; WAR MOON, $4.30, $3.50; TIN DEVIL, $5.20.
ATAVISTIC, rushed up on outside to engage WAR MOON approaching stretch, wore down latter gradually under strong handling in stretch drive. WAR MOON had speed to go to front at once, opened a lead and held on gamely in closing test. TIN DEVIL came with good energy at close. GAY AMAZON broke in tangle, saved ground and came willingly.

SECOND RACE—Six furlongs. Purse, $1,000. For Maryland-bred 3-year-olds and upward. Start good from stalls. Won driving; place same. Went to post 3:15. Off 3:17½. Winner, John E. Hughes' br. f. (4), by Flying Ebony—Dorothy Whitmore. Trained by C. Moten. Value to winner, $700; second, $150; third, $100; fourth, $50. Time, 1:14 3-5.

Horses	Jockeys	Wt.	Post	St.	¼	½	Str.	Fin.	Straight
IDYLLIC	(Morgan)	115	3	7	7½	4^{h}	2½	1^{nk}	$30.90
BALLY BAY	(Kilgore)	119	12	1	3^{h}	1^{nk}	1^{h}	2^{2}	2.30
LERNANA	(Villalobo)	110	11	9	10½	$8^{1½}$	4½	3^{1}	2.35
HALO	(Berger)	110	6	3	1^{nk}	2^{1}	3^{h}	4½	10.55
MOONPENNY	(Porter)	117	8	12	12	12	8½	5^{1}	19.30
MORE POISE	(F. Smith)	118	10	2	$9^{1½}$	6^{nk}	6½	$6^{1½}$	*23.25
RED NOSE	(DeCamillis)	118	7	4	4½	3^{1}	7^{1}	7^{2}	10.45
WINDSOR'S HOPE	(Scott)	113	4	8	6^{1}	7½	5^{nk}	8^{2}	7.95
HAPPY HOST	(Pikor)	118	2	11	8^{h}	9^{1}	9^{1}	9^{2}	*
JUNGO	(LeBlanc)	113	9	10	11^{1}	11^{2}	$10^{1½}$	10^{4}	45.05
BROMIDE	(Howell)	115	1	6	5^{nk}	10½	12	11^{3}	38.60
BROKEN RHYTHYM	(Coffman)	112½	5	5	2½	5^{1}	11^{1}	12	*

*Field.
Two-dollar mutuels paid—IDYLLIC, $43.80, $14.90, $8.80; BALLY BAY, $5.00, $3.30; LERNANA, $3.10.
IDYLLIC improved position gradually on outside, swerved out in stretch run and wore down BALLY BAY while finishing far on outside of track. BALLY BAY assumed command leaving backstretch, saved ground and closed gamely, but could not resist winner. LERNANA, away slowly, gained steadily throughout running.

Daily Double, Atavistic and Idyllic, Paid $491.00.

THIRD RACE—Six furlongs. Purse, $1,000. The Lansdowne. For 3-year-old fillies. Start good from stalls. Won handily; place driving. Went to post 3:50. Off 3:51½. Winner, W. J. Hirsch's dk. ch. f. (3), by Happy Argo—Coding. Trained by owner. Value to winner, $700; second, $150; third, $100; fourth, $50. Time, 1:12 3-5.

Horses	Jockeys	Wt.	Post	St.	¼	½	Str.	Fin.	Straight
HAPPY CODE	(Dupps)	106	6	2	1^{1}	1^{nk}	1½	1^{2}	$0.85
DOG FLOWER	(Corbett)	120	4	4	3^{1}	$2^{1½}$	2^{2}	2^{2}	2.95
BECKY BATES	(Wagner)	114	3	5	6^{4}	5^{h}	5^{2}	$3^{1½}$	26.40
RAMBLER ROSE	(Richards)	114	5	3	4^{h}	4^{2}	3^{h}	4^{1}	17.05
ROOM SERVICE	(DeCamillis)	114	2	6	7	7	6^{2}	5^{h}	16.35
U BOAT	(Young)	111	7	1	2½	$3^{1½}$	4½	6^{2}	61.85
JOLLY DUCHESS	(Peters)	114	1	7	5^{2}	6^{2}	7	7	6.40

Two-dollar mutuels paid—HAPPY CODE, $3.70, $2.50, $2.40; DOG FLOWER, $3.50, $2.70; BECKY BATES, $5.30.
HAPPY CODE, sent to front at once and taken under restraint, ran wide entering stretch, recovered quickly and easily held DOG FLOWER safe. The latter was hard ridden, saved much ground, but wasn't good enough. BECKY BATES closed gamely from slow beginning.

FOURTH RACE—One and one-sixteenth miles. Purse, $1,000; claiming. For 3-year-olds. Start good from stalls. Won driving; place same. Went to post 4:20. Off 4:25. Winner, Mrs. A. J. Abel's ch. g. (3), by Greenock—Snow Play. Trained by A. J. Abel. Value to winner, $700; second, $150; third, $100; fourth, $50. Time, 1:50.

Horses	Jockeys	Wt.	Post	St.	¼	½	¾	Str.	Fin.	Straight
GREENSKI	(Schmidl)	115	1	1	2^{1}	2^{2}	2^{2}	1½	1¾	$3.65
MISS OAK	(Berger)	107	9	4	1^{1}	1^{2}	1½	2½	$2^{1½}$	5.60
FRANK BROOKE	(Machado)	115	2	6	$5^{1½}$	$5^{1½}$	$3^{1½}$	3^{2}	3^{2}	9.00
ROYAL ERROR	(McCombs)	112	8	5	7^{h}	$8^{1½}$	6^{1}	4½	4^{2}	3.65
STAR MINT	(LeBlanc)	108	5	3	$4^{1½}$	3^{nk}	4^{1}	$5^{1½}$	5^{1}	30.70
BOOK READER	(Young)	108	6	7	6^{1}	6^{h}	7^{h}	7^{h}	$6^{1½}$	8.40
HASTINGS VIEW	(Peters)	122	3	9	9	9	9	6^{1}	7^{2}	4.50
MAEPOP	(Driscoll)	108	7	8	8½	7^{nk}	8^{2}	8½	8½	13.55
MADAME WALTER	(Dupps)	105	4	2	3^{h}	4^{1}	5½	9	9	59.55

Two-dollar mutuels paid—GREENSKI, $9.30, $5.40, $4.30; MISS OAK, $6.30, $4.40; FRANK BROOKE, $4.60.
GREENSKI, steadied along within striking distance of MISS OAK'S pace, took command entering stretch and, under driving tactics, held MISS OAK safe. The latter went to front going to first turn, set a good pace, but was no match for winner. FRANK BROOKE was hard ridden and closed full of run.

FIFTH RACE—One and one-sixteenth miles. Purse, $1,500. The Ridgewood. For 4-year-olds and and upward. Start good from stalls. Won handily; place driving. Went to post 4:55. Off 4:57. Winner, Shandon Farm's ch. c. (4), by Burning Blaze—Owena. Trained by J. J. Greely. Value to winner, $1,000; second, $300; third, $150; fourth, $50. Time, 1:45.

Horses	Jockeys	Wt.	Post	St.	¼	½	¾	Str.	Fin.	Straight
BURNING STAR	(Workman)	122	4	5	5	5	$3^{1½}$	1½	1^{6}	$1.05
TEMPESTUOUS	(Dabson)	117	2	2	2^{2}	2^{2}	2^{2}	3^{2}	2^{1}	9.65
CHALLEPHEN	(Laidley)	117	5	3	3^{h}	3½	4^{2}	4^{2}	3^{2}	3.85
GERALD	(Shelhamer)	113	3	4	1^{nk}	$1^{1½}$	$1^{1½}$	2^{2}	4^{4}	2.75
KENYON C.	(Porter)	113	1	1	4^{h}	4^{2}	5	5	5	32.40

Two-dollar mutuels paid—BURNING STAR, $4.10, $3.20, $2.50; TEMPESTUOUS, $6.30, $3.50; CHALLEPHEN, $2.80.
BURNING STAR, allowed to settle into best stride and not hurried when outrun to backstretch, gained gradually leaving backstretch, went around leaders with bold rush when placed to drive and drew far out to win with speed in reserve. TEMPESTUOUS was taken under restraint when GERALD went to front, dropped back and came again in closing stages. CHALLEPHEN went evenly. GERALD was used up getting to front under urging.

SIXTH RACE—One and one-sixteenth miles. Purse, $1,000; claiming. For 3-year-olds. Start good from stalls. Won driving; place same. Went to post 5:25. Off 5:26½. Winner, H. G. Stanley's br. c. (3), by Traumer—Sun Parafiance. Trained by C. Limerick. Value to winner, $700; second, $150; third, $100; fourth, $50. Time, 1:47 4-5.

Horses	Jockeys	Wt.	Post	St.	¼	½	¾	Str.	Fin.	Straight
LITTLE TRAMP	(Laurin)	114	2	5	$5^{1½}$	3^{2}	3^{1}	1^{h}	1^{nk}	$5.70
BLOX	(Driscoll)	115	5	3	2^{h}	1½	1½	2^{nk}	2^{nk}	1.70
BROAD VISION	(Young)	109	1	1	3^{1}	5^{h}	4^{2}	3½	3^{4}	5.65
SARANITE	(Laidley)	112	3	2	4^{nk}	2^{1}	2^{nk}	4^{nk}	$4^{1½}$	8.80
SICKLE LASS	(Dabson)	109	4	4	1^{1}	$4^{1½}$	5^{2}	5^{2}	5^{2}	3.75
TURKISH BRAND	(Wagner)	114	6	6	6	6	6	6	6	8.40

Two-dollar mutuels paid—LITTLE TRAMP, $13.40, $4.60, $2.90; BLOX, $2.90, $2.30; BROAD VISION, $3.60.
LITTLE TRAMP, sent up on outside along backstretch, responded to pressure to take slight lead in stretch and hung on with good courage. BLOX ran SICKLE LASS into defeat to take lead and continued willingly when displaced. BROAD VISION dropped back and came with belated rush. SARANITE went to leaders with rush, but weakened.

SEVENTH RACE—One and one-sixteenth miles. Purse, $1,000; claiming. For 4-year-olds and upward. Start good from stalls. Won driving; place same. Went to post 5:56. Off 5:56½. Winner, A. K. Bowie's b. c. (4), by Omar Khayyam—Prancing Sprite. Trained by A. H. Utterback. Value to winner, $700; second, $150; third, $100; fourth, $50. Time, 1:48.

Horses	Jockeys	Wt.	Post	St.	¼	½	¾	Str.	Fin.	Straight
KHAY	(E. Smith)	116	10	5	8½	$2^{1½}$	1½	1^{2}	1^{1}	$8.70
PATCHPOCKET	(Berger)	112	9	4	1½	1^{2}	2^{2}	2^{2}	2^{4}	5.10
MORRIS GRINER	(Driscoll)	115	2	6	7^{1}	$8^{1½}$	4^{1}	3^{2}	3^{2}	15.75
GURKHA	(Schmidl)	116	6	7	$6^{1½}$	4^{h}	3^{1}	4^{1}	4½	*15.95
BLACK SCOUT	(Howell)	111½	7	9	9½	10^{2}	8½	7½	5^{2}	*
FLAGSTONE	(Shelhamer)	123	8	12	12	12	7½	6^{nk}	6^{nk}	1.40
LONGFUL	(Workman)	115	4	10	11^{2}	11^{2}	10^{1}	8^{h}	7^{h}	13.90
POMPEIUS	(LeBlanc)	117	5	2	4^{nk}	5^{1}	$5^{1½}$	5^{h}	$8^{1½}$	10.25
VOLDEAR	(Kilgore)	111	3	1	3½	7½	6½	9½	9^{2}	15.75
ALL AFIRE	(DeCamillis)	113	1	11	10^{4}	6½	9^{nk}	10^{1}	10^{2}	*
JOLYON	(Villalobo)	113	11	8	5^{nk}	9½	12	11	11	51.55
PLAY OFF	(Wagner)	117	12	3	2^{4}	3½	7^{h}	Pulled up		20.90

*Field.
Two-dollar mutuels paid—KHAY, $19.40, $7.90, $4.70; PATCHPOCKET, $6.40, $5.00; MORRIS GRINER, $6.20.
KHAY, forward factor from start, took command over PATCHPOCKET after a half, drew out, but had to be kept to drive to end. PATCHPOCKET was sent to front in run to first turn, opened a lead and held on willingly. MORRIS GRINER improved position swinging for stretch and hung in final drive.

Jamaica Entries.

FIRST RACE (first division)—Six furlongs; purse, $1,000; claiming; for 4-year-olds and upward.
6 Red Tack 114 | 2 *Purp. Sweep. 104
7 Dundrum 116 | 3 Brogue 114
8 Brt. Chance 111 | 4 *Fly. Victory 111
9 Moss Gal 109 | 5 Bill D. 114
1 Sandy Bill 109

SECOND RACE (second division)—Six furlongs; purse, $1,000; claiming; for 4-year-olds and upward.
6 Col. Greene 116 | 2 On Rush 121
7 Eldee 111 | 3 †Night Sprite 116
8 Hermanita 111 | 4 Chestnut Ann 109
9 San Pietro 116 | 5 *No Name 104
1 †Epical 126
†Mrs. E. D. Jacobs entry.

THIRD RACE—Five furlongs; purse, $1,000; for maiden 2-year-old colts and geldings.
6 *Epwar 112 | 1 ‡Massa 117
7 †Part Time 117 | 2 Hasten Up 117
8 Wicket 117 | 3 †Sun Arbor 117
9 Johnstown 117 | 4 Hash 117
10 ‡King Cotton 117 | 5 Chant d'Or 117
†Brookmeade Stable entry.
‡J. H. Whitney entry.

FOURTH RACE—Six furlongs; purse, $1,000; allowances; the Pandora; for 3-year-old fillies.
6 Chocalula 113 | 2 ‡Gravilla 108
7 †Pretty Pet 113 | 3 Rissa 113
8 ‡Citadel 113 | 4 Short Distance 113
9 Handcuff 116 | 5 Invoke 113
1 †Hazel Nut 113
†Bomar Stable entry.
‡Wheatley Stable-Belair Stud entry.

FIFTH RACE—One and one-sixteenth miles; purse, $1,200 added; the Parole Handicap; for 3-year-olds and upward in class B.
4 Maraton 122 | 1 Sandy Boot 117
5 Rudie 116 | 2 Teufel 120
6 Strabo 118 | 3 Moon Side 120

SIXTH RACE—One and one-sixteenth miles; purse, $1,000; claiming; for 3-year-olds.
4 Miss Ap'hand 112 | 1 Ring O Love 115
5 Jovian 113 | 2 Dohoev 112
6 *Detonation 108 | 3 Alarming 120
*Apprentice allowance claimed.

Jamaica Results.

FIRST—One mile and 70 yards; purse, $1,000; claiming; for 4-year-olds and upward; fillies and mares.
Iron Ore, 112 (Wright) 9-2 8-5 3-5
Squirrel, 109 (Wall) 3-1 6-5
Time Me, 114 (Malley) 1-2
Miss Dignity, Beau Edwina, Veiled Lady also ran. Time, 1:46.

SECOND—Five furlongs; purse, $1,000; for maiden 2-year-old fillies.
Slave Charm, 116 (Gilbert) 9-10 1-3 1-6
Evening Light, 116 (Wright) 3-1 6-5
Donita M., 116 (Wall) 1-3
Double Talk, Lady Bethyl, †Veneer, †Second Heaven, ‡Bonnie Vixen, Stepacola, ‡Long Winded also ran. Time, 1:00.
†Brookmeade Stable entry.
‡Howe Stable and D. C. Harrison entry.

THIRD—Six furlongs; purse, $1,000; claiming; for 4-year-olds and upward.
Ceiling, 121 (Bailey) 5-1 8-5 4-5
Noble Boy, 120 (Longden) 1-1 1-2
Bellum, 115 (Donoso) 6-5
Gold Buckle, †Abner, Ritorno, Enfin, †Gold Quest also ran. Time, 1:12 2-5.
†W. Schuttler and D. Bentham entry.

FOURTH—Six furlongs; purse, $1,000 added; class C; for 3-year-olds and upward.
Scrooge, 112 (Wall) 10-1 3-1 1-1
Knight's Haven, 114 (Howell) 2-1 4-5
Sun Phantom, 114 (Longden) out
Knowing, White Tie also ran. Time, 1:12 1-5.

FIFTH—Six furlongs; purse, $1,000 added; class C; for 3-year-olds and upward.
The Fighter, 122 (Haas) 6-5 1-2 1-6
Drudgery, 120 (Balaski) 4-5 1-3
Bob's Boys, 112 (Stout) 6-5
Mahdi and Sunned also ran. Time, 1:11 4-5.

SIXTH—One and one-sixteenth miles; purse, $1,000; claiming; for 3-year-olds.
Shadytown, 112 (Snyder) 13-5 1-1 2-5
Cuckoo, 115 (Wall) 6-5 1-2
Spanish Fly, 108 (Bailey) 4-5
Telling Them, Moonfolly, Seed also ran. Time, 1:48.

Washington Post Consensus at Havre De Grace

Bennings (Washington Post)

First race	Second race	Third race	Fourth race	Fifth race	Sixth race	Seventh race
Our Chuckie	Lady Maryland	Secret Vote	Roman Lady	Conquer	Achieve	Devil's Pace
Haunted House	Postage Due	Mariato	Dorothy Rock	Siam	Tutticurio	Justa Gal
Ann Mowlee	Golden Vein	Patient Saint	Irish Moon	Careful Miss	Passing Eve	Bounding Count

Best bet—Roman Lady.

Louisville Times (Associated Press)

Xanthein	Golden Vein	Secret Vote	Irish Moon	Bomar entry	Achieve	B'ding Count
Sea Shell	Postage Due	Phantom Fox	Teddy Weed	Conquer	Departed	Balapin
Our Chuckie	Early Times	Mariato	Roman Lady	Kenty	Count Tetrarch	Strophe

Best bet—Golden Vein.

Consensus of Leading Handicappers

O. Chuckye (24)	Sachem (21)	Mariato (27)	Roman L. (22)	Conquer (25)	Achieve (40)	B. Count (24)
Haunted H. (20)	Postage D. (17)	S. Vote (23)	Teddy W. (20)	Y. Tulip (21)	Turricurio (19)	Devils P. (23)
Xanthein (18)	Lady M. (10)	Durwrack (15)	Irish Moon (18)	Siam (18)	Departed (11)	Babwrack (13)

Time Out! By Chet Smith

Well, I'll be doggoned!

Woman asks Mary Haworth whether she should chance marrying successful business man who drinks quart of liquor a day—when she just divorced a worthless inebriate. Read Mary Haworth's Mail on the woman's page today.

At The Post . . . .

With Bill Bennings.

Dear Al: Selections at Havre de Grace.

It's a good thing it was a warm day so the boys could keep the windows of the press box open. The disagreeable odor was from the mimeographed sheets showing the weights for the Philadelphia Handicap, $10,000 added race due to feature Saturday's closing program at this track. War Admiral, eligible but a positive nonstarter, was given top weight of 134 pounds. Aneroid, Washington's hope, got in at 126 pounds. In the Dixie Handicap at Pimlico, weights for which have been out for some time, War Admiral was given 132 pounds to Aneroid's 120. It is a 12-pound difference in that race. In the Philadelphia, the same horses are rated only 8 pounds apart. Just what has happened in between to cause the shift is not known. War Admiral hasn't been out and Aneroid lost to Challephen at Bowie. Burning Star at 119 appears all right; Rex Flag seems a trifle overweighted at 118 and Finance gets what he probably deserves with 114 pounds. I disagree with the 112 pounds given Masked General. This is the horse who, many claim, would have beaten War Admiral at Pimlico had he not run out at the final turn, and the same horse who came from behind to win the Harford Handicap, a 6-furlong race earlier in the meeting. Masked General is a distance horse in my book. Tatterdemalion is out of line, according to my figuring. Despite Piccolo's dull form I would have given him more than 108. All of which probably makes me the best second-guess handicapper in captivity. I don't blame the track handicapper. He probably does the job to the best of his ability. However, I maintain, as I always have, that handicap weights should be made by a board of, say, five men with the average of opinions taken.

BILL.

First race—Our Chuckie has run some good races and deserves a chance to take down the chief honors in this field. I'm going to strong along. **Haunted House** goes for a new stable, but won rather impressively and is dangerous. **Ann Mowlee** and **Critt** have some chance.

Second race—Lady Maryland may be ready to take the winner's share in a field of this caliber. She gets in with light weight and promises to do a lot of running. **Postage Due** carries 124 pounds, but is dangerous, nevertheless. **Golden Vein** to take care of the others.

Third race—Secret Vote seems suited by the long route here and needs only to have better racing luck than in that last. **Mariato** is fairly consistent and is due to be a threat. **Patient Saint** might improve with the distance.

Fourth race—Roman Lady was poorly handled last out. She went in the air at the break and then ran into pockets along the rail. It was her first try and she should improve with proper riding. **Dorothy Rock** has some good efforts to her credit and looms as the one to beat. **Irish Moon** for the show end.

Fifth race—Conquer was short the other day and may have enough speed to beat these today. Seems well placed with 114 pounds. **Siam's** last was not true. Deserves attention here. **Careful Miss** for the show end.

Sixth race—Achieve gets the call in this field. Needs only to run to best recent form. **Tutticurio** has been waiting around for a serious effort and this may be the spot. **Passing Eve** for the show.

Seventh race—Devil's Pace downed a somewhat similar field here and I'm going to send this one right back. **Justa Gal** and **Bounding Count** to take care of the others. **Strophe** might do it, but he looks as if he had the blind staggers last out.

Best bet—Roman Lady.

Keeneland Park Results.

By the Associated Press.

FIRST—Headley course (chute); purse, $600; claiming; for 2-year-olds.
Hope Diamond, 110 (J. Richard) 19.30 7.20 4.40
All Spades, 116 (Cornay) 4.40 3.60
Druselda, 110 (Mayer) 5.20
Oddesa, Plucky, Utica, My Woman, Donsy and Indignant also ran. Time, 0:47 2-5.

SECOND—Six furlongs; purse, $600; claiming; for 3-year-olds.
Sister Polly, 107 (Conley) 6.60 4.60 3.20
Genevra M., 112 (Hanford) 6.00 4.30
Garden Pool, 110 (J. W. Wilson) 3.60
Maid of Chance, Fair So, Bess B., Flyfot, *Bojangles, *Grey Doll, Peter F., Barbara S. and *Scarlet O. also ran. Time, 1:13 1-5.
*Field.

THIRD—Headley course (chute); purse, $700; the Haylands; for maiden 2-year-olds.
†Hello Cap, 116 (Lewis) 18.40 5.80 4.40
‡Model Mary, 113 (I. Anderson) 3.40 2.80
Sis Lottie, 113 (P. Roberts) 3.20
Yale O'Nine, Shawana, ‡Star Boarder, †Quick Quick, Pay D., Dona Montes and Preemptor also ran. Time, 0:46 4-5.
†Brown Hotel Stable entry.
‡Dixiana entry.

FOURTH—Six furlongs; purse, $900; the Castleton; allowances; for 3-year-olds and upward.
Cross Bow II, 120 (And'son) 3.80 3.60 2.80
Bacon, 115 (J. W. Wilson) 3.40 2.40
Miss Dolphin, 111 (J. Richard) 2.80
Arab's Arrow, Silverette, Oddesa Girl and King's Heir also ran. Time, 1:11 2-5.

FIFTH—One and one-sixteenth miles; purse, $1,000; allowances; the Glenview; for 3-year-olds.
Gov. Chandler, 117 (Garner) 5.80 2.80 out
†Birthday, 115 (P. Roberts) 2.40 out
†Gangplank, 115 (Dotter) out
Lassator and Knee Deep also ran. Time, 1:45 1-5.
†Greentree Stable entry.

SIXTH—One and one-sixteenth miles; purse $700; claiming; for 3-year-olds.
Mr. Denis, 113 (Dotter) 8.40 4.00 3.40
Weary Flower, 111 (P. Roberts) 4.60 4.20
Autumn Gold, 113 (Anderson) 4.60
World War, Oddesa's Pride, Imperial Scout and Countess Lena also ran. Time, 1:46 1-5.

SEVENTH—One and one-sixteenth miles; purse, $700; claiming; for 4-year-olds and upward.
Star Banner, 114 (Roberts) 6.40 4.80 3.20
Booming Guns, 116 (Anderson) 13.20 5.40
Mt. Sard, 115 (Dotter) 3.20
Great Smoke, My Blaze, Real One and Seven Star also ran. Time 1:45 3-5.

Keeneland Park Entries.

By the Associated Press.

FIRST RACE—Headley course (chute); purse, $700; claiming; for maiden 2-year-olds.
11 Force, Witch 118 | 1 Miss Nadi 115
12 Becoming 111 | 2 Busy Man 118
13 Whinchat 112 | 3 Conduct 118
14 Jane Sw'all 112 | 4 My Day 111
15 Shot Tower 111 | 5 Maria Dulce 115
16 Uphold 115 | 6 Compulsion 111
17 *Pipage Dr. 106 | 7 Gay Jane 115
18 Miss Kentex 111 | 8 *Catalonia 106
19 Steady Don 118 | 9 Jay Heart 118
20 Peggy's Sun 118 | 10 Imper. Ronie 115

SECOND RACE—Six furlongs; purse, $700; claiming; for 3-year-olds.
4 *Imper. Jones 109 | 1 *Bustle 110
5 *Domiworth 109 | 2 *Bag o' Wind 104
6 Lady Ariel 117 | 3 *Chinese Red 117

THIRD RACE—Six furlongs; purse, $600; claiming; for 4-year-olds and upward.
9 *Good Soldier 116 | 1 So Good 121
10 Gay Trou'dor 119 | 2 Duckie Rose 116
11 Young Bat'er 121 | 3 *Char. Circle 114
12 *Just Imp'al 111 | 4 *Ripple Along 111
13 *Blk Sergt 114 | 5 Gladsome 119
14 *Mature 116 | 6 Polly Hast'gs 119
15 Golden Ariel 119 | 7 Pierce Andre 121
16 *Beaut. Sleep 114 | 8 *Miss Wise 111
17 *Assist 116

FOURTH RACE—Six furlongs; purse, $600; claiming; for 3-year-olds and upward.
6 *Genesis 113 | 1 *Chanting 110
7 Col. Gr'nock 122 | 2 Zevenaid 113
8 *Fritz Hallam 119 | 3 Gay Jay 113
9 *Fumble 116 | 4 Judge Leer 122
10 *Drombo 117 | 5 *Dulcimer 112

FIFTH RACE—One and one-sixteenth miles; purse, $1,200; allowances; the Hartland for 3-year-old fillies.
5 *Last Message 107 | 1 *Silv. Sarah 103
6 Cross Keys 112 | 2 Play Dis 112
7 Flying Lee 114 | 4 Shin. Heels 112
1 Lourdes 110

SIXTH—Headley course (chute); purse, $2,500 added; the Lafayette Stakes; for 2-year-olds.
4 ‡Cherry Jam 117 | 2 †Batter 117
5 †Likly Lad 117 | 3 Oddess Beulah 119
1 ‡Express 114
†Greentree and Manhasset Stable entry.
‡Dixiana Stable entry.

SEVENTH RACE—One and one-sixteenth miles; purse, $800; claiming; for 4-year-olds and upward.
4 Whichaway 123 | 1 *Crout au Pot 106
5 Flip Flap 113 | 2 *Miss Saxon 109
6 *Rough D'ond 116 | 3 *Corner Boy 115

EIGHTH RACE—One and one-sixteenth miles; purse, $700; for maiden 3-year-olds and upward.
5 Blue Ice 113 | 1 *Wall* 103
6 Mere Light 113 | 2 Bram. Sortie 124
7 Ethical 108 | 3 Red Chief 113
8 Nutrush 113 | 4 *Poniard 121
*Apprentice allowance claimed.
Weather, clear; track, fast.

Cards Buy Johnson City.

Johnson City, Tenn., April 26 (AP).—The St. Louis Cardinals extended their baseball farm system into east Tennessee today with the purchase of the Johnson City club of the Appalachian League. The price was not announced.

Hubbell, Bartell Out.

New York, April 26 (AP).—It was Carl Hubbell's regular turn to pitch for the New York Giants today, but the southpaw reported with a slight touch of the grippe and was excused from duty against the Phillies. Dick Bartell, regular shortstop, also was out of the line-up with a sore leg muscle. Blondy Ryan took his place.

Derby Workouts

Louisville, Ky., April 26 (AP).—Co-Sport was sent over the full Kentucky Derby route today, the first nominee to be given that long a workout at Churchill Downs this season, and covered it in 2:11 3-5.

The bay gelding, owned by Bert Friend, turned in a satisfactory performance and was clocked as follows: Quarter, 0:24 4-5; half, 0:50 1-5; five-eighths, 1:03 1-5; three-quarters, 1:16 3-5; mile, 1:43 1-5, and the mile and an eighth in 1:56 3-5.

In preparation for the opening of the spring racing season at Churchill Downs Saturday announcement was made that Burning Star, a 4-year-old from the Shandon Farm Stable of P. A. and R. J. Nash, would carry top weight, 128 pounds, in the Clark Handicap, opening day feature.

J. B. Respess' Main Man, winner of the Ben Ali Handicap at Lexington last Saturday, and Valdina Farm's Eagle Pass were rated next with 124 pounds each. Other weights assigned included Arnold Hanger's He Did, 123; Maxwell Howard's Scenashifter, 122; J. W. Parrish's Dellor and Ramsey and Coppage's Much Gusto, 120, and Mrs. Lodise Hickman's Dusty Dawn, 118. The weights range downward to 101 pounds for Parrish's Knee Deep, only Kentucky Derby eligible named.

The Clark, which is as old as the Derby, is at a mile and a sixteenth, and 39 have been named for it.

CALL NOrth 0249
USED TIRES
Vulcanizing—Regrooving Retreading
RAMSDELL TIRE CO.
1814 14th ST.

BIT O' KENTUCKY
2 Years Old 100 Proof Straight Kentucky Bourbon
$1.39 Full Quart
Sold Only at Milstone's Acme Liquor Store
937 Penna. Ave. N.W.

RACES TODAY
Havre de Grace
Penna. R. R. train leaves Union Station 12:20 P. M.
FIRST RACE AT 2:30 P. M.

For that Cold
ULTRA VIOLET STEAM
at RIGGS TURKISH BATHS
ALBEE BLDG. 15th & G STS. N.W.

ICE SHOW
Beginning May 2nd
THE Shoreham Blue Room

SOCIETY'S New KEYNOTE

● Escorts of debs this season are creating a vogue for the Robt. Burns Panatela de Luxe—Sophistocrat of Cigars. They like its jaunty, manly effect with evening dress. They also find a new pleasure in the ultra mildness of its 100% choicest Havana filler. Try it for ultra mild taste and the smart effect of its graceful shape.

Robt. Burns
Panatela de Luxe 10¢
Copyright 1938, General Cigar Co., Inc.

Managers Eye SummerSeason In Night Clubs

Troika Getting a Brand New Show; Other Places Change Programs.

By Chanticleer

Smart managers are already booking new ensembles for the summer season. The Troika, which closes May 21, has a brand-new show. If you have not been there this season to enjoy the atmosphere of this gay gypsy Russia, you will certainly want to. The chef has a wide repertoire of authentic Russian dishes that date back to the Czar's regime.

Two new entertainers step down the gangway of the S. S. Anchor Room of the Annapolis this week. Clyde Kissinger and Jayne Lowe, boy and girl specialists in music and song, professionally known as "We Two," have recently appeared with success in the Congress Hotel, Chicago; the Milwaukee Athletic Club and the Netherlands-Plaza Hotel in Cincinnati. Clyde does vocal solos and duos with Miss Lowe and plays the guitar. Miss Lowe is at her best on accordion solos of such numbers as "Dizzy Fingers" and "Tiger Rag."

The Lotus this week features the five Ames sisters. They do acrobatic feats, sing, and do rhythm dances. Also on this five-star program Stephanie and Crain introduce an original waltz called "Marionette." Herbert Dexter appears with Jerry in a dummy act. Bill Strickland and his Capitolians play during lunch, dinner, and late supper.

The Shoreham is bringing Russ Jones, who produced the Black Forest Ice Carnival at the Chicago World's Fair, to direct their Ice Show this spring. The date of the Ice Show opening, May 2, is a date to remember.

From the numerous notes pouring out of The Willard's new Blue Grotto it would seem that Host Harry Somerville is going to add a new act to the Tyner-Haslett combination, already entertaining nightly from 10 until 2.

Tonight is a "Night in the Orient" in the Pall Mall Room of the Raleigh. The Magic Carpet will transport you direct to the court of Haroun Al Raschid, where harem damsels will dance to Mario di Polo's orchestra. You may win a bottle of champagne in the prize waltz.

Drive or ride out to the Spanish Garden Ballroom at Glen Echo Park if you wish dancing in a romantic atmosphere. A smooth floor, and tunes by Ralph Webster and his N. B. C. Orchestra are attractions that patrons cannot resist. Along with Webster are the voices of Jayne Denton, Russ Bodine, Bill Cavanaugh and Tiny Hardesty, plus the "Electric Piano" and the Royal Flush of Swing.

Patty and Lucilla, a California sister team with Arabian dances, are on the new show at the Bamboo Gardens. Betty Lane with acrobatics, Miller and Millard, dance duo and Gallo and Bozza are also billed.

Countess H. DeBournant, mystic, has returned to the Mayfair. There is also Perry Martin, the baritone pianist who is always starting a song when you want your girl's full attention—but somehow you won't mind.

Chatter:

Little Mary Ruth Milan, who reigns as Queen at the Shar-zad singing with the King Jesters, was down at Annapolis again last week. We wonder just which midshipman is the fortunate lad.

The Madrillon this week is featuring freshly caught, freshly broiled Potomac River shad. Their chef has learned the art of serving it sans bones.

Special thanks to the String Swingsters, Libby Frazier, Hill Billy Dick Reger and last but not least the beverages at the Hi Hat.

What's Going On and Where

Luncheons.

Washington Post. Society of American Military Engineers, Army and Navy Club, 12:30 p. m.

Electrical Institute, Carlton Hotel, 12:30 p. m.

Metropolitan Life Insurance Co., Shoreham Hotel, 1 p. m.

Lions Club, Mayflower Hotel, 12:30 p. m.

U. S. Building & Loan League, Mayflower Hotel, 12:30 p. m.

National League of American Pen Women, Willard Hotel, 12:30 p. m.

Monarch Club, Willard Hotel, 12:15 p. m.

Soroptimist Club, Willard Hotel, 1 p. m.

Dinners.

Ladies Auxiliary, Master Plumber Association, Hotel Hamilton, 8 p. m.

National League of American Pen Women, Willard Hotel, 6:30 p. m.

Rotary Club, Willard Hotel, 6 p. m.

Yale Club, Hotel Raleigh, 7 p. m.

Honor Mr. Kent, Hotel Raleigh, 7:30 p. m.

Banquet, Society of Motion Picture Engineers, Wardman Park Hotel, 7:30 p. m.

Meetings.

Society of Motion Picture Engineers, Wardman Park Hotel, all day.

Washington Animal Rescue League, Carlton Hotel, 11 a. m.

Washington Philatelic Society, Carlton Hotel, 8 p. m.

Geological Society of Washington, Cosmos Club, 8 p. m.

Metropolitan Life Insurance Co., Shoreham Hotel, 9 a. m. and 2 p. m.

Washington Board of Trade, Mayflower Hotel, 8 p. m.

Ice Cream Merchandising Institute, Mayflower Hotel, 10 a. m.

Federal Alcohol Administration, Mayflower Hotel, 10 a. m.

National Society of United States Daughters of 1812, Willard Hotel, 9 a. m. and 2 p. m.

Executive Board American Women's Legion, Willard Hotel, 11 a. m.

Catholic Thought Association Willard Hotel, 7:30 p. m.

Membership Committee Soroptimist Club, Willard Hotel, 8 p. m.

Argo Lodge B'nai B'rith, Jewish Community Center, 8:30 p. m.

North Carolina State College alumni, D. C. Chapter, Central Y. M. C. A., 8 p. m.

Dances.

Society of Motion Picture Engineers Wardman Park Hotel, 9 p. m.

Dinner dance—Chi Sigma Sorority, Mayflower Hotel, 7 p. m.

King's Jesters and Maestros

The original King's Jesters and their queen, Mary Rush Milan, now playing for supper dancing in the Shar-Zad Room at the Carlton Hotel. Benny Goodman and Johnny Shaw (upper), as they appeared at the Raleigh Hotel, where Shaw recently pinch-hitted for the King of Swing when he was delayed for an appearance.

Legal Record

DISTRICT COURT.
MOTIONS ASSIGNMENTS.
Justice Gordon, Presiding.

Litz vs. Litz; rule.

Spriggs vs. Spriggs; rule.

Abendschein vs. Abendschein; rule.

Moorman vs. Moorman; rule.

In re Richard J. Quigley; rule.

Storm vs. Storm. Atty., Halpern.

Reeves vs. Williams et al. Attys., Houston & Houston—Lawson, Berry, Mackall.

McNeill vs. Bauguess; rule.

Williams vs. Williams. Attys., Dickson—Smith.

Brookland Coal Co. vs. General Finance Co.; rule.

Fox vs. Nelson et al. Attys., Gittleman—Hubert.

Lumberman's Mutual Casualty Co. vs. Highway Engineering & Construction Co. Attys., Darr—Newmyer, Bress.

Steuart & Bro., Inc., vs. Standiford. Attys., Goldstein & Halper—Sirica.

Hardee, receiver, etc., vs. Swartzell. Attys., Ward—Mann.

Goldsmith vs. Goldsmith. Attys., Newmyer, Bress—Garnett.

DAILY ASSIGNMENT.
Equity Cases.

Thomas vs. Thomas. Attys., H. L. McCormick—R. E. Lynch.

Van Swearingen vs. Van Swearingen. Attys., F. J. Kelly—J. C. Turnbull.

Minn. Mining & Mfg. Co. vs. Coe. Attys., H. H. Benjamin—R. F. Whitehead.

Stratford vs. Gen. Taxicab Association. Atty., A. J. Hilland. (Oral examination of garnishee.)

Boss & Phelps vs. Hardee, receiver. Attys., G. B. Craighill—C. F. Wilson.

Fulton Trust Co. et al. vs. Langroise, executor. Attys., McKenney, Flannery & Craighill—Ralph Quinter, D. W. Clark.

Eno vs. Coe. Attys., McKenney, Flannery & Craighill. Semmes & Semmes—R. F. Whitehead.

Xanten vs. Xanten. Attys., L. H. Shapiro—W. F. Callahan.

Caton vs. Cayton. Attys., Raymond Neudecker—J. W. Cleaton.

McNichols vs. McNichols. Attys., R. A. Cusick—J. R. Kirkland.

Riggs National Bank vs. Washington Old Dominion Railroad Co. Attys., Tobriner, Graham, Brez & Tobriner—Yeatman & Yeatman; Hamilton & Hamilton; McKenney, Flannery & Craighill.

Bainbridge vs. Bainbridge. Attys., Albert Lyman—Elizabeth Franzoni.

Oehm vs. Brode. Attys., Brandenburg; L. M. Denit (oral exam. garnishee).

Harman vs. Dixie Realty Co. Attys., R. L. Merrick—Milton Kaplan.

T. E. Rhodes.

Davis vs. Coe. Attys., J. M. Mason—R. F. Whitehead.

Lide vs. Lide. Attys., J. M. Boardman—Societe Anonyme, etc., vs. Coe. Attys., V. M. Dorsey—R. F. Whitehead.

Minnesota Mining & Manufacturing Co. vs. Coe. Attys., H. H. Benjamin—Whitehead.

Evans vs. Coe. Attys., F. G. Cole—R. F. Whitehead.

Doherty Research Co. vs. Coe. Attys., J. H. Boyden—R. F. Whitehead.

Runey vs. Runey. Attys., W. J. Howder—Joseph Ashi.

Chalpin vs. Coe. Attys., E. W. Hall—R. F. Whitehead.

Nolan vs. Nolan. Attys., Ben Kail—A. L. Newmyer.

Howard vs. Howard. Attys., A. L. Newmyer, L. R. Shapiro—Sidney Johnson.

Berczeller vs. Coe. Attys., Joseph Cashman—R. F. Whitehead.

Perna vs. Perna. Attys., L. A. Block; Ring & Nordlinger—Ray Neudecker.

Svenson vs. Coe. Attys., Cox & Moore—R. F. Whitehead.

CIRCUIT COURT ONE.
Justice Letts—Lemon, Clerk.

Isaac Schlossbach vs. U. S., plaintiff; called, not responding, case dismissed; costs vs. plaintiff.

John F. Ralph, administrator, vs. U. S., plaintiff; called, not responding, case dismissed; costs vs. plaintiff.

Asapitio vs. U. S., plaintiff; called, not responding, case dismissed; costs vs. plaintiff.

Ziola Hernandez vs. U. S., plaintiff; called, not responding, case dismissed; costs vs. plaintiff.

Maria de Cabrera vs. U. S., plaintiff; called, not responding, case dismissed; costs vs. plaintiff.

Augustin Syares vs. United States; plaintiff called, not responding, case dismissed; costs vs. plaintiff.

Herbert N. Hart vs. United States; plaintiff called, not responding, case dismissed; costs vs. plaintiff.

William N. Swart vs. United States; plaintiff called, not responding, case dismissed; costs vs. plaintiff.

Margaret C. Bateman vs. United States; plaintiff called, not responding, case dismissed; costs vs. plaintiff.

Robert Kallam vs. United States; plaintiff called, not responding, case dismissed; costs vs. plaintiff.

Felicita Sanchez vs. United States; plaintiff called, not responding, case dismissed; costs vs. plaintiff.

Laura E. Blessell vs. United States; trial resumed, jury respited until tomorrow.

Jacquelin Ford vs. Harry D. Bailey et al.; jury sworn, consent verdict and judgment forthwith vs. defendents for $1,400 without costs.

Dora Zimbolist vs. Bernard Danzansky; bill of exceptions submitted.

Circuit Court Two.
Justice Proctor—Goff, clerk.

Robert Weiss vs. Standard Oil Co. of New Jersey; trial resumed, jury respited until tomorrow.

Circuit Court Three.
Justice Luhring—Hamilton, clerk.

Julius F. Hellweg vs. C. & P. Telephone Co.; trial resumed, jury respited until tomorrow.

Equity Court One.
Justice Wheat—Dertzbaugh, clerk.

Colby vs. Riggs National Bank; exceptions to auditor's report overruled.

Universal Sanitary Mfg. Co. vs. Comm. Patents; final decree dismissing bill (two cases.)

Sqs. 4236 order appointing jury and setting hearing for May 16.

Edwards vs. Edwards; hearing, decree to be signed for defendent on cross-bill.

Partello vs. Partello; hearing, decree for plaintiff for absolute divorce.

Lawsuits.

William Burnside, etc. vs. Independent Taxi Owners Association, Inc., et al.; damages, $50,000. Atty., Milton Dunn.

Ellen Koechling vs. Harm Breeder; damages, $10,000. Attys., Edwin Shelton, Charles W. Proctor.

Nellie Barnes vs. Harm Breeder; damages, $10,000. Attys., same.

William A. Shytle vs. Robert L. Rawe; damages, $35,000. Atty., Dorsey K. Offutt.

Mechanic's Liens.

Security Finance Corp., assignee, etc. vs. James A. Smith, et al.; 6820 Piney Branch rd. nw., $120.

Murphy & Ames, Inc., vs. Lottie Barnes 612-14 4th st. sw., $289.83.

Equity Suits.

Du Rite Chemical Co., Inc. vs. Isadore B. Bleich, etc., injunction. Atty., Cyril S. Lawrence.

Myrtle B. Hoggan vs. Clifford W. Hoggan; absolute divorce. Atty., Milton Dunn.

James C. Wood vs. Vincent Gould, et al., creditor's bill. Atty., Foster Wood.

Clara Smith vs. Arthur Smith; limited divorce. Atty., J. Ambrose Kiley.

Katie M. Sullivan vs. Morris Sullivan; limited divorce. Atty., J. Ambrose Kiley.

Charles H. Dube vs. Lulu L. Dube; absolute divorce. Atty., John J. Keehan.

Raymond Carter vs. Cora Carter; absolute divorce. Atty., Jack I. Resnicoff.

Katherine Waddington vs. Walter E. Waddington, limited divorce. Atty., Raymond Neudecker.

Bertha Z. Mead vs. Charles N. Mead; limited divorce. Atty., Raymond Neudecker.

Joseph Rich vs. Sophie Rich; absolute divorce. Atty., Raymond Neudecker.

William V. Etheredge, et al. vs. Waggaman & Brawner, Inc., sub. trustee. Atty., J. Grahame Walker.

Lillian A. Edwards vs. Epps H. Edwards; absolute divorce. Atty., V. O. Hill.

Rice A. Ingram vs. Lillian H. Ingram, absolute divorce. Atty., Charles J. Ryan.

Bankruptcy Petitions.

Re William B. Gibb Cut Stone Co., Inc., voluntary assets, $59,341.63; liabilities, $62,635.35. Attys., James C. Wilkes, Byron G. Carson.

EQUITY COURT TWO.
Justice Bailey—Watts, Clerk.

Downing vs. Downing; hearing resumed and continued until tomorrow.

Edward B. McLean vs. American Security & Trust Co., executor and trustee; order granting leave to amend petition, etc.

George A. Halfpap vs. W. J. Sullivan; order extending time for payment due auditor to May 9, 1938.

Dorsey vs. Dorsey; order vacating order of April 14.

PROBATE PROCEEDINGS.
Justice Jennings Bailey, Presiding.

Estate of Rose E. Nutwell; wills filed, dated December 13, 1937, May 12, 1936.

Estate of John O'Shea; wills filed, dated February 21, 1930, April 27, 1937.

Estate of William A. Keithley; will filed, dated November 1, 1937.

Estate of Johanna Collins; will filed, dated October 21, 1915.

Estate of Mrs. Minnesota M. Tudor; will filed, dated March 26, 1937.

Estate of Powell Rogers; will filed, dated September 25, 1936.

Estate of John J. O'Brien; will filed, dated May 20, 1931; codicil filed, dated July 9, 1931.

Estate of Clara Crown; will filed, dated March 12, 1929.

Estate of William R. Johnson; will filed, dated January 15, 1938.

Estate Parthenia E. Altemus; letters testamentary granted, Frederick E. Altemus; bond, $5,000. Atty., J. J. Wilson.

Estate of Blanche G. Luckett; letters testamentary granted James H. Grant, jr., and Charles C. McMinn; bond, $6,000. Attys., Clephane & Latimer.

Estate of Geo. W. Norris; letters testamentary granted Geo. M. Norris; bond, $2,000. Atty., R. E. Acorn.

Estate of John A. McGowen; letters of administration granted John A. McGowen; bond, $3,000. Atty., E. B. Smith.

Estate of Anna B. Huck; letters testamentary granted M. Hilda Huck; bond, $1,500. Atty., M. F. Mangan.

Estate of Miller E. Burke; letters testamentary granted Lulu T. Burke; bond, $1,000. Atty., J. E. Holloman.

Estate of Smith I. Adams; letters testamentary granted Minnie B. Smoot; bond, $1,000. Attys., Tismer & Peterson.

Estate of Q. Samuel Ellis; letters testamentary granted Pearl C. Ellis; special bond, $1,500. Atty., J. D. Sadler.

Estate of Joseph C. Kaufman; fee to guardian ad litem ordered. Atty., F. W. Hill, jr.

Estate of Chas. W. Hanford; transfer stock ordered. Atty., S. M. Reed.

Estate of Fredk. Marsh; Wm. C. Sullivan appointed guardian ad litem.

Estate of M. K. R. Furuyz; sale business fixtures ordered. Atty., A. E. Cook.

Estate of Harry B. Pitts; ancillary letters administration c. t. a. granted to Clarence C. Keiser; bond, $12,000. Atty., I. Brill.

Estate of Charles C. Williams; will filed, dated Dec. 7, 1937.

Estate of Rita Effie Winram Callahan; will filed, dated April 14, 1931.

Estate of Eldridge E. Jordan; will filed, dated Nov. 9, 1923.

Vital Statistics

Births.

William and Lizzie Satterwhite, twin girls.
Howard and Cecelia Moore, boy.
J. Howard and Kathleen Nichols, boy.
Larry and Violette Brent, boy.
Henry and Edna Campbell, boy.
Louis and Elizabeth Bohmrich, girl.
Frederick and Mary Vreeland, girl.
Thomas and Rita Kennedy, girl.
Allen and Laura Ramsey, girl.
Hoyle and Annie Bean, girl.
John and Margaret Miller, girl.
Andrew and Alice Jannette, girl.
William and Mildred Blakey, boy.
Robert and Kathleen Stotler, boy.
Carl and Irene Helder, boy.
Whitney and Neva Reese, boy.
Lawrence and Hanna Blackstock, girl.
Bernard and Martha Spins, girl.
George and Theodora Ridgely, girl.
Robert and Elsie Hoffman, boy.
John and Natalie Walton, boy.
Charles and Mary Landon, jr., boy.
Oscar and Anita Creamer, boy.
Edward and Josephine Radue, girl.
S. Burton and Evelyn Lyons, girl.
James and Helen Graham, girl.
Charles and Frances Wright, girl.
Charles and Anita Anderson, girl.
Robert and Annie Carrodus, girl.
Garnett and Marie Caudell, girl.
Arthur and Blanche Martin, boy.
Albert and Lillie Seapler, boy.
Charles and Mary Rommel, boy.
Richard and Carolyn Hayes, boy.
Milton and Mary Thurber, boy.
Harold and Ann Harrison, girl.
Eben and Mary Jenkins, girl.
Paul and Anna Washington, twins, girl and boy.
Gregory and Jessie Truebart, girl.
Samuel and Mary Carter, girl.
Robert and Anna Roberts, boy.
James and Victoria Proctor, boy.
George and Ruth Carpenter, boy.
Jack and Rita Hawkins, boy.
James and Audrey Conyers, boy.
Charles and Fannie Wilkinson, girl.
George and Catherine Dyson, girl.
William and Ruth Gillian, girl.
John and Beatrice Butler, girl.
Raymond and Evelyn Somerville, girl.
Robert and Ida Cross, boy.
William and Beatrice Bell, boy.
George and Emma Lowe, boy.
Harvey and Sarah Chambers, girl.
Wilton and Lola Tyler, boy.
Leon and Thelma Brown, boy.
James and Early Preson, boy.
Preulen and Edna Lombre, boy.
John and Mary Brown, boy.
Nicholas and Nasarene Harris, girl.
Ernsey and Eloise McCarter, girl.
Elze and Laura Gladden, girl.
Ernest and Elsie Beatty, girl.
Herbert and Mary Manning, girl.
Henry and Ethel Neal, boy.
James and Pearl Crampton, boy.
Gabriel and Ora Daniels, boy.

Deaths.

Annie M. Hodgkins, 81, 210 V st. ne.
Ellen T. Doyle, 76, Providence Hospl.
Charles S. Hamlin, 76, 800 16th st. nw.
Patrick J. Farrell, 76, 2650 Wisconsin ave. nw.
James E. Joy, 75, 2906 Nichols ave. se.
John T. Cook, 72, 724 11th st. se.
William R. Johnson, 71, 2416 N. Capitol st.
Roger A. Garrett, 70, 2914 10th st. ne.
Helen C. Forsythe, 69, 3638 Van Ness st. nw.
Joseph H. Dove, 68, Gallinger Hospl.
Louis Von Alm, 66, Georgetown Hospl.
Julia Coonan, 58, Continental Hotel.
Herbert D. MacLean, 54, Providence Hospl.
George Amiss, 54, Walter Reed General Hospl.
Clare C. Heath, 51, 3720 Upton st. nw.
Thomas A. Holden, 42, Monastery, 14th and Quincey sts. ne.
William L. Ebert, 42, 2650 Wisconsin ave. nw.
Amelia DeSimone, 20, 224 8th st. se.
Marie Soule, 14, Gallinger Hospl.
Mildred B. Webb, 71, 1900 3d st. nw.
Hattie E. Coleman, 68, 1541 9th st. nw.
Carlise Lewis, 34, Gallinger Hospl.
Ernest Stewart, 32, 309 A st. ne.
Janie McCullough, 29, Gallinger Hospl.
Robert Busby, 4, Children's Hospl.

The Weather

Today's Sun and Tide Table

(Furnished by United States Department of Commerce, Coast and Geodetic Survey.)

			A.M.	P.M.
Sun rises 5:15	High tide		5:38	6:01
Sun sets 6:56	Low tide			12:36

Weather Conditions.

U. S. Dept. of Agriculture, Weather Bureau, Washington, D. C., Tuesday, 7:30 p. m.

Forecast for District of Columbia—Fair Wednesday; Thursday increasing cloudiness; slightly warmer; gentle winds mostly southerly.

For Maryland and Virginia—Fair Wednesday; Thursday increasing cloudiness; slightly warmer in east portions.

Conditions.

The disturbance that was near Sable Island Tuesday morning was centered Tuesday evening over southeastern Newfoundland, St. Johns, 29.92 inches, with a trough extending southwestward to Bermuda. Pressure is low between Hudson Strait and southern Greenland, Resolution Island 29.80 inches. The western disturbance continues to move slowly eastward with centers over eastern South Dakota, Huron 29.62, and southeastern Colorado, Trinidad, 29.36 inches. Pressure continues to fall over southwestern Alaska, Atka, 28.18 inches. A high pressure area is moving eastward over western Quebec, Port Harrison, 30.44 inches while pressure continues high along the Atlantic Coast, Atlantic City, N. J., 30.38 inches. Pressure is high over the Pacific States, North Head, Wash., 30.20 inches and over extreme northern Alaska, Barrow, 30.28 inches. During the last 24 hours there have been showers in portions of the Atlantic States, the extreme upper Mississippi valley, the northern portion of the Lake region, and in scattered areas over the Rocky Mountain and Plateau regions.

Local Weather Report.

Temperature—Midnight, 56; 2 a. m., 53; 4 a. m., 51; 6 a. m., 51; 8 a. m., 54; 10 a. m., 63; 12 noon, 70; 2 p. m., 75; 4 p. m., 75; 6 p. m., 72; 8 p. m., 65; 10 p. m., 61. Relative humidity—7:30 a. m., 96; 1:30 p. m., 47; 7:30 p. m., 47. Rainfall (7:30 p. m. to 7:30 p. m.), none. Hours of sunshine, 12.6. Per cent of possible sunshine, 92.

Departures.

Accumulated excess of temperature since January 1, 1938, 527 degrees.

Excess of temperature since April 1, 1938, 71 degrees.

Accumulated deficiency of precipitation since January 1, 1938, 4.73 inches.

Deficiency of precipitation since April 1, 1938, 1.40 inches.

Temperatures and Precipitation.

Temperatures and precipitation in other cities for 24 hours ended Tuesday 7:30 p. m.

	High. Tues.	Lowest Mon. night	Tues. 7:30 p. m.	Rainfall.
Washington, D. C.	77	49	67	....
Asheville, N. C.	82	48	72	....
Atlanta, Ga.	82	52	74	....
Atlantic City, N. J.	52	44	46	....
Baltimore, Md.	70	50	66	....
Birmingham, Ala.	82	58	76	....
Bismarck, N. Dak.	66	48	56	0.19
Boston, Mass.	64	40	58	....
Buffalo, N. Y.	68	44	62	....
Cheyenne, Wyo.	66	42	54	....
Chicago, Ill.	82	42	80	....
Cincinnati, Ohio	84	52	76	....
Cleveland, Ohio	66	46	64	....
Dallas, Tex.	76	66	74	0.05
Davenport, Iowa	84	52	80	....
Denver, Colo.	72	54	66	....
Des Moines, Iowa	82	60	80	....
Detroit, Mich.	70	40	66	....
Duluth, Minn.	54	38	46	0.34
El Paso, Tex.	74	52	72	....
Galveston, Tex.	74	70	72	....
Helena, Mont.	56	32	52	0.14
Huron, S. Dak.	82	58	72	0.20
Indianapolis, Ind.	84	54	80	....
Jacksonville, Fla.	78	58	70	....
Kansas City, Mo.	84	64	80	....
Little Rock, Ark.	80	62	78	....
Los Angeles, Calif.	68	52	66	....
Louisville, Ky.	84	60	82	....
Miami, Fla.	78	72	76	....
Mpls.-St. P., Minn.	80	52	76	....
Mobile, Ala.	80	58	72	....
New Orleans, La.	82	64	76	....
New York, N. Y.	68	48	58	....
North Platte, Nebr.	74	60	68	....
Omaha, Nebr.	78	62	76	....
Philadelphia, Pa.	72	48	64	....
Phoenix, Ariz.	76	58	76	....
Pittsburgh, Pa.	80	46	74	....
Portland, Me.	68	38	56	....
Portland, Ores.	62	50	60	....
Rapid City, S. Dak.	66	54	56	....
St. Louis, Mo.	84	62	78	....
Savannah, Ga.	80	56	68	....
San Francisco, Calif.	60	50	58	....
Santa Fe, N. Mex.	60	48	44	....
Salt Lake City, Utah	58	38	56	0.10
San Antonio, Tex.	80	68	76	....
San Francisco, Calif.	64	54	62	....
Seattle, Wash.	56	48	58	0.03
Springfield, Ill.	84	60	80	....
Tampa, Fla.	84	60	78	....

Band Concert.

United States Marine Band.
Auditorium Marine Barracks, 8 p. m.
Capt. Taylor Branson, leader.
William F. Santelmann, second leader.
Program.

Overture, "Sakuntala" Opus 13..Goldmark
Two characteristic numbers ....Herbert
(a) "Yesterthoughts"
(b) "Punchinello"
Concertino for flute and orchestra.
Opus 107 ....Chaminade
Soloist, Musician George M. Langdon.
"Wotan's Farewell and Magic Fire Scene," from "The Valkyries" ....Wagner
"Valse Des Fleurs," from "Casse Noisette" ....Tschaikowsky
"Break of Day," from "Khovantchina" ....Moussorgsky
(a) Humoreske "Tackleway" .....Collins
(b) Irish reel, "Molly on the Shore" ....Grainger
"Hungarian Rhapsody" No. 13 ....Liszt
"The Marines' Hymn."
"The Star-Spangled Banner."

Grin and Bear It

By Lichty

"A little late with yer spring plantin', ain't ye, Zeb?"

Racing fans: Here's your daily double: Bill Bennings for selections—and Walter Haight for comment and charts—daily in The Post's Sports Section.

Children's Photo Classes.

Free instruction in photography to children will begin Saturday at 10 a. m. at the Children's Federal Art Gallery, 816 Independence avenue southwest, it was announced yesterday.

Transfers

Army Orders.

LIEUTENANT COLONEL.

Beverly C. Dunn, C. of E., Fort Humphreys, D. C., to San Francisco, Calif.

MAJORS.

Leslie J. Cartwright, Inf., Fort Benjamin Harrison, Ind., to Ironwood, Mich.

Grover B. Egger, Inf., Muskogee, Okla., to Fort Thomas, Ky.

Frank J. Keelty, F. D., Omaha, Neb., to Boston, Mass.

George S. Eyster, Inf., Fort Leavenworth, Kans., to Hawaiian Department.

Ted H. Cawthorne, Inf., Utica, N. Y., to Panama Canal Department.

Joseph La T. Lancaster, Inf., Uniontown, Pa., to Panama Canal Department.

Milton B. Goodyear, Inf., Easton, Pa., to Panama Canal Department.

CAPTAINS.

Gilbert M. Allen, jr., Inf., Presidio of San Francisco, Calif., to Hawaiian Department.

Louis B. Knight, Inf., Fort Francis E. Warren, Wyo., to Hawaiian Department.

Charles H. Calais, Inf., Indianapolis, Ind., to Hawaiian Department.

Clyde D. Eddleman, Inf., Fort Leavenworth, Kans., to Hawaiian Department.

Martin F. Hass, Inf., Fort Leavenworth, Kans., to Hawaiian Department.

Willis G. Cronk, Inf., Fort Bennings, Ga., to Hawaiian Department.

James P. Hulley, Inf., Fort Bennings, Ga., to Hawaiian Department.

Benjamin F. Erdman, Inf., Plattsburgh Barracks, N. Y., to Hawaiian Department.

Benjamin R. Farrar, Inf., Fort Benjamin Harrison, Ind., to Hawaiian Department.

Clarence T. Davis, Inf., Gainesville, Fla., to Hawaiian Department.

James N. Ancrum, Inf., Fort Francis E. Warren, Wyo., to Panama Canal Department.

Howard D. Criswell, Inf., Territory of Hawaii, to Fort Francis E. Warren, Wyo.

Gilbert Proctor, Inf., Hawaiian Department, to Fort Francis E. Warren, Wyo.

Lawton Butler, Inf., Hawaiian Department, to Fort Huachuca, Ariz.

John W. Childs, Inf., Hawaiian Department, to Fort Huachuca, Ariz.

George M. Davis, Inf., Hawaiian Department, to Fort Snelling, Minn.

Ulmont W. Holly, Inf., Hawaiian Department, to Fort Snelling, Minn.

Percy E. Hunt, Inf., Hawaiian Department, to Presidio of San Francisco, Calif.

Herbert B. Laux, Inf., Hawiian Department, to Fort Snelling, Minn.

Joseph E. Monhollan, Inf., Hawiian Department, to Fort George Wright, Wash.

Robert L. Nesbit, Inf., Hawaiian Department, to Fort Moultrie, S. C.

Sam Purswell, Inf., Hawaiian Department, to Fort Sill, Okla.

Roswell E. Round, Inf., Hawaiian Department, to Plattsburgh Barracks, N. Y.

Charles D. Simmonds, Inf., Hawaiian Department, to Fort Jay, N. Y.

Stephen S. Hamilton, Q. M. C., Panama Canal Department, to Fort Crook, Nebr.

Fremont B. Hodson, Inf., Panama Canal Department to Fort Hays, Ohio.

Richard H. Bacon, F. A., Fort Leavenworth, Kans., to Fort Lewis, Wash.

John A. Hall, J. A. G. D., Berkeley, Calif., to Presidio of San Francisco, Calif.

Edgar D. Heylmun, Inf., Salisbury, Md., to Fort Douglas, Utah.

Claude B. Mickelwait, J. A. G. D., Presidio of San Francisco, Calif., to Washington, D. C.

Richard P. Ovenshine, Inf., Washington, D. C., to Fort Sam Houston, Tex.

FIRST LIEUTENANT.

Henry R. Hester, Inf., Fort Benning, Ga., to Hawaiian Department.

Charles E. Frederick, Inf., Hawaiian Department, to Fort George G. Meade, Md.

Seiss E. Wagner, Inf., Hawaiian Department, to Fort Williams, Me.

Clyde L. Jones, Inf., Fort Benning, Ga., to Fort Moultrie, S. C.

SECOND LIEUTENANT.

Harrison S. Markham, Inf., Fort Benning, Ga., to Hawaiian Department.

Navy Orders.

LIEUTENANT COMMANDERS.

Robert H. Mattox (SC), det. Nav. Mine Depot and Naval Fuel Depot, Yorktown, Va.; continue trtmt. Norfolk Nav. Hospl. Portsmouth, Va.

Robert H. Mattox (SC), on disch. trtmt Norfolk Nav. Hospl., Portsmouth, Va.; to trtmt. Naval Hospl., New York, N. Y.

LIEUTENANTS.

Hance C. Hamilton, ors. March 28 revoked; det. as Asst. Inspr. of Nav. Matl., Philadelphia Dist., Philadelphia, Pa.; continue trtmt. Navel Hospl., Philadelphia, Pa.

Frank Novak, det. Naval Academy about Mayy 28; to U.S.S. West Virginia.

Homer B. Wheeler, det. Bu. Ord., Navy Dept., in May; to U.S.S. Idaho instead U.S.S Porter.

LIEUTENANTS (J. g.)

Ira E. McMillian, det. Marine Corps Schools, Marine Barracks, Quantico, Va., about May 27; to U. S. S. Hull as gunnery officer.

Gordon Murphy, det. U. S. S. S-23 in April; continue trtmt Nav. Hosp., Pearl Harbor, TH. On disch. trtmt; to further trtmt nearest Nav. Hosp., Pacific Coast.

Carl W. Ramsey, ors. Feb. 24 modified. Det. U. S. S. Trenton in June; to U. S. S. Rizel; instead Navy Yard, Mare Island.

Charles F. Gell (MC), Merrill H. Goodwin (MC), Wesley L. Mays (MC), Charles P. McCaffrey (MC), and Clifford P. Phoebus (MC), det. Nav. Med. School, Wash., D. C., about May 2; to instn. Army School of Aviation Medicine, Randolph Field, Tex.

ENSIGNS.

Philip D. Chubb (SC), det. Nav. F. & S. School, Navy Yd., Phila., Pa., in May; to U. S. S. Tennessee.

John B. Kackley (SC), det. Nav. F. & S. School, Navy Yard, Phila., Pa., in May; to U. S. S. Pennsylvania.

Licensed to Marry.

Elmer Niles Hassell, 30, Hampton, Va., and Evelyn May Bodwell, 31, 2418 North Capitol street. The Rev. Raymond W. White.

Aaron Nimetz, 37, 702 Farragut street northwest, and Blanche Widome, 24, 404 Kentucky avenue southeast. Rabbi S. H. Metz.

John Woodrow Flesher, 23, 1874 Monroe street northwest, and Helen Louise Platt, 23, 1300 Harvard street northwest. The Rev. A. P. Shirkey.

Arthur B. Jensen, 50, Fontana-on-Geneva-Lake, Wis., and Ruth Cameron Green, 30, Coral Gables, Fla. The Rev. James S. Montgomery.

William Waters Quay, 30, Jacksonville, Fla., and Nellilewis Winger, 25, Columbus, Ohio. The Rev. Ze Barney Phillips.

Rodney Sylvester Boyce, 24, 1248 Twenty-first street northwest, and Mary Natalie Condon, Chevy Chase, Md. The Rev. Charles D. Gorman.

George L. Dant, jr., 22, 2119 Bladensburg road northeast, and Edna Mabel Petrie, 20, Edmonston, Md. The Rev. Warren F. Ernest.

Joseph P. Tinsley, 47, 1702 Lincoln road northeast, and Elsie E. Appelbaum, 39, 1503 G street northeast. The Rev. J. C. Ball.

Charles Maorey, 37, 1323 Corcoran street northwest, and Cullie Threadgill, 27, 914 S street northwest. The Rev. J. S. Earle.

Roy Kinard, 24, 2806 Wade road southeast, and Leona Lily Geneva Bonds, 17, 2816 Wade road southeast. The Rev. E. H. Beard.

George Philip Foreman, 21, 3144 Stanton road southeast, and Juliette Inez Montague, 18, 3209 Fifteenth place southeast. The Rev. James E. Young.

Walter J. Piasecki, 23, and Helen Mankiewicz, 23, both of Baltimore, Md. The Rev. F. J. Kelly.

Willis Andrew Shell, jr., 34, and Eleanor Lewis Roberts, 35, both of Richmond, Va. The Rev. Frank Steelman.

James Haile, 22, 1024 Twenty-first street northwest, and Willie Fair Kelly, 21, 313 M street northwest. The Rev. Thomas Boykin.

David Thompson, 30, 1532 Columbia street northwest, and Amanda Thomas, 18, same address. The Rev. Augustus Lewis.

Henry William Siebert, 41, 129 Twelfth street southeast, and Ida Florence Koch, 34, 115 New York avenue northeast. The Rev. O. F. Blackwelder.

Herman Elmer Straus, 27, 3120 R street northwest, and Kathryn Amanda Pogenkoff, 23, 1730 Massachusetts avenue northwest. The Rev. H. H. Wilkinson.

William Nicholas D'Amato, 26, 917 Sheridan street northwest, and Louise Katherine Bowden, 20, 1331 Rittenhouse street northwest. The Rev. H. E. Cromer.

Eugene Ferguson, 29, Glenarden, Md., and Edna Newman, 23, same address. The Rev. M. L. Gumbleton.

Organization News

Warren G. Harding Lodge, No. 39, will honor its past masters at a meeting tonight. Worshipful Master Jefferson M. Tingle appointed Past Master William V. Bennetts as the chairman of the evening.

Masonic Trestleboard.

The following Masonic bodies will meet tonight at 7:30 o'clock: Harmony, No. 17, F. C.; Warren G. Harding, No. 39, M. M.; Chevy Chase, No. 42, F. C.; Brightwood, No. 43, E. A.

I. O. O. F.

Grand Patriarch William F. Becker will attend the Columbian Encampment with his staff officers in an official visit tonight. Grand Master Arlington S. Custer and his staff will also be in attendance. Entertainment and refreshments will follow the meeting.

American Legion.

Two meetings are listed tonight by the American Legion, both commencing at 8 o'clock. The Nash Post convenes at 209 Pennsylvania avenue southeast and the Spengler Post gathers in the Thomas Circle Club.

DINING Russian - American Cuisine. Dinner from 6:30. Week-days, Sun., $1.50; Sat., $2.
DANCING From 7 to 3 A. M. Meyer Davis Orchestra
REVUES Twice Nightly in the Gay Russian Gypsy Manner by the Finest European Artists
LUNCHEON Saturdays, 75c, Music—Dacing.
Never a Cover Charge
Open Sundays
The Russian TROIKA
1911 Connecticut Avenue
Reservations—NAtional 4141

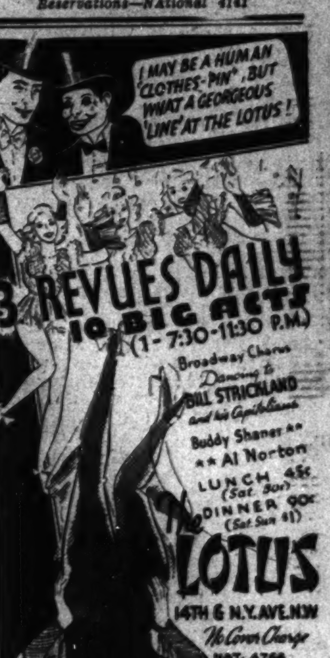

3 REVUES DAILY
10 BIG ACTS
(1-7:30-11:30 P.M.)
Broadway Chorus
Dancing to BILL STRICKLAND and his Capitolians
Buddy Shaner ** Al Norton
LUNCH 45c (Sat. 50c)
DINNER 90c (Sat. Sun. $1)
The LOTUS
14TH & N.Y. AVE. N.W.
No Cover Charge
NAT. 4766

New Dazzling Floor Shows
3 Times Daily
Russ Cullen and His Orchestra
Daily Features
Luncheon, 45c
Dinner, 75c
(Except Sat. and Sun.)
LEO LISEE M. C.

BAMBOO GARDENS
14th & H Sts. N. W.
NAtional 9123
Never a Cover Charge

HI HAT

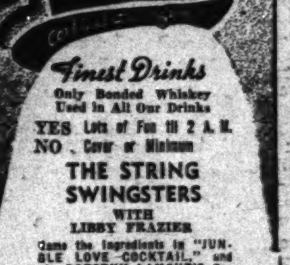

Finest Drinks
Only Bonded Whiskey Used in All Our Drinks
YES Lots of Fun till 2 A. M.
NO Cover or Minimum
THE STRING SWINGSTERS
WITH LIBBY FRAZIER
Tastiest Food
Special Luncheon, 55c
7 Course Dinner, $1.00
Nightly from 5:30—9:00
Ambassador Room
Most popular place in town
AIR COOLED
Ambassador
WASHINGTONS NEWEST DOWNTOWN HOTEL
500 RADIO EQUIPPED ROOMS
14th & K

DANCING

IN THE Rainbow Room
It's not necessary to say why—everyone in Washington knows the tuneful dance music, the tasty cocktails and pleasant atmosphere that distinguishes the Rainbow Room.
Free Parking—No Cover or minimum except Saturday night, $1.00.
Stanley S. Gordon, Manager
HAMILTON HOTEL
14th and K Streets N.W.

You're Invited
To the Spring Opening
TODAY
Marking the Debut of "We Two"
Nationally Famous Music and Song Specialists
Finest Cocktails at Most Moderate Prices
Never a Cover or Minimum Charge
THE Anchor Room
Hotel Annapolis
Richard S. Butler, Mgr.

NEW SUPPER SPOT
NEW TYPE ENTERTAINMENT
BLUE GROTTO
14th and the Avenue
Open 9 P. M. Till 2
For a sip, a sandwich or a supper, this new, smartly informal gathering place is ideal.
VISIBLE BAR
NO MINIMUM—NO COVER

Supper Dancing 10 to 2

PAUL KAIN'S MUSIC
WARDMAN PARK HOTEL

The Cooking of
Chef Jacques Haeringer
is one of the several reasons why dining at the Shoreham has become the vogue. $2.00 Dinner includes cover charge. Special entertainment. Maxim Lowe's Orchestra, BARNEE Directing.
Dinner Dancing THE Shoreham Blue Room
CONNECTICUT AVENUE AT CALVERT

Swimming backward to this from School Day-time

NOW SWINGING FORWARD
to the swing tunes of
Ralph Webster
with his star N. B. C. Swing Band
appearing 9 to 12 p. m. at the Ballroom
and coterie of entertainers presenting
FREE ADMISSION
GLEN ECHO
AMUSEMENT PARK
"A three ring swing of Dance Music"
ALL THIS WEEK

U. S. Steel Corp. Reports Loss In 1st Quarter

Deficit Is $1,292,151; in 1937 Period Profit Was $28,561,533.

By the Associated Press.

New York, April 26.—Announcing a deficit for the first quarter of this year, Edward R. Stettinius, jr., presiding yesterday for the first time at a directors' meeting as chairman of the United States Steel Corp., said:

"Due chiefly to the low rate of production which extended throughout the entire first quarter, and consequently the higher unit operating costs which result as the business volume recedes, the earnings for the first three months of the year correspondingly declined."

The deficit for the three months ended March 31 was $1,292,151, which compares with a net income of $4,591,505 for the December quarter of last year and with net income of $28,561,533 in the first quarter of 1937. The first quarter deficit was the first for that period since 1935. Directors, all of whom were present except Thomas W. Lamont, who is in Washington testifying before the SEC on the affairs of Richard Whitney, declared the regular quarterly dividend of $1.75 on the preferred, payable May 20 to stock of record April 28. No action was taken on the common stock.

Operating Rate 32.3 Per Cent.

The operating rate for the quarter was 32.3 per cent of production capacity, compared with 41.3 per cent for the preceding quarter and 82.6 per cent for the first quarter of 1937. Shipments ran ahead of production in the first quarter of 1938, amounting to 35.3 per cent of total capacity. Shipments in the first quarter totaled 1,565,244 tons, compared with 3,698,041 for the corresponding quarter in 1937. A decrease of 57.6 per cent. Shipments thus far in April have averaged slightly under those for the first quarter.

The corporation paid its remaining arrearage on preferred dividends last August. Subsequently, regular dividends of $1.75 were declared in October and January. Nothing has been paid on the common since last December when $1 was ordered, the first since 1932.

Stettinius said that construction work for plant modernization and improvement is progressing on schedule. Capital outlays for these purposes and for payment of maturing bonds and other capital obligations of subsidiary companies amounted to approximately $26,000,000. On April 1 the extended balance on approved appropriation made to date for additions and betterment stood at $56,000,000.

Employment for the quarter decreased 14 per cent from the first quarter of 1937 and during the same period the total pay roll decreased 34.6 per cent. Approximately 205,000 persons are on the pay roll, many of them on part time. This part-time employment, Stettinius said, extends not only to the wage-earning groups but to salaried employes and executives as well.

Steel Chairman

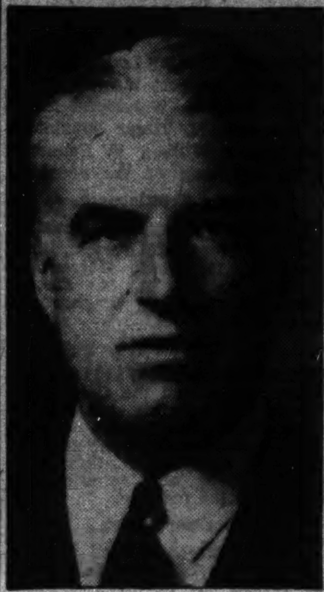

EDWARD R. STETTINIUS, Jr., presides for the first time at a meeting of the directors of the U. S. Steel Corporation.

March Bad For Big Railroads

Pennsylvania.

Philadelphia, April 26.—The Pennsylvania Railroad reports for March net revenue of $7,418,194 from railway operations, a decline of $3,353,902, compared with March last year. Operating revenues dropped $11,787,912 to $28,918,000 and operating expenses declined $8,434,010 to $21,500,415.

Baltimore & Ohio.

Baltimore, April 26.—The Baltimore & Ohio Railroad reports for March net revenue of $1,681,393 from railway operations, a decline of $2,998,954, compared with March last year. Operating revenues for the month dropped $5,362,376 to $10,549,384 and operating expenses declined $2,363,422 to $8,867,991.

New York Central.

New York, April 26 (AP).—New York Central Railroad for March today reported a net operating deficit of $36,918, compared with net operating income of $6,284,476 in March, 1937. For the first three 1938 months the road had a net operating deficit of $1,798,743, against a net operating income of $13,183,938 in the like 1938 period.

Store Sales Off 13.1% In Fifth District

Richmond, Va., April 26 (AP).—Sales in 30 department stores in the Fifth Federal Reserve District declined 13.1 per cent in March as compared with the same month last year, the Federal Reserve Bank reported here today.

March sales as compared with the same month last year, by cities, included: Richmond, minus 9.5 per cent; Baltimore, minus 14.8; Washington, minus 12.1; others, minus 16.1.

Wheat Rally Follows Drop To 4-Year Low

News That Britain Had Piled Up a Big Reserve Topples Prices.

By the Associated Press.

Chicago, April 26.—Unsettled by the disclosure that Great Britain had secretly accumulated big reserve supplies, wheat tumbled today to a four-year low price record, but later overcame losses.

After the fall to the new bottom level, 1⅛ cents down, previous speculative sellers here bought heavily, with the market rising fast, and then reacting somewhat. Throughout the day, export demand for North American wheat remained disappointingly light.

Sudden cable notice of the fact that British officials in London without formal authority had been buying in private for government use huge amounts of wheat in order to forestall price jumps took Chicago traders by surprise.

At the close, Chicago wheat futures were ⅛ off to ⅜ up compared with yesterday's finish, May 81⅝@81¾, July 80¾@80⅞, corn ⅛-½ down, May 58½@58⅝, July 60¼@60⅜, oats showing ¼-⅜ decline, rye varying from ¼ setback to ⅜ gain, and provisions 5 to 27 cents lower.

Futures Price Range.

	Open	High	Low	Close
Wheat—				
May	81⅝	82	80¾	81¾
July	80⅝	80⅞	79⅞	80¾
September	81	81¾	80⅝	81¾
Corn—				
May	58¾	58⅞	58½	58⅝
July	60¼	60½	60⅛	60⅜
September	61⅝	61¾	61¼	61⅝
Oats—				
May	29¼	29¼	28½	28¾
July	27¾	27¾	27¼	27½
September	27⅝	27¾	27⅝	27⅝
Soy beans—				
May	92	92	91½	91½
July	91¾	91¾	91¼	91¾
October	88½	88½	88¼	88¼
Rye—				
May	61	61¼	60¼	61
July	59	59⅝	58	59⅝
September	57	57¾	56⅝	57⅜
Lard—				
May	8.30	8.30	8.20	8.25
July	8.57	8.57	8.45	8.47
September	8.77	8.77	8.67	8.70
October	8.82	8.82	8.75	8.80

Cash Grain Prices.

WHEAT—No. 4 red, 77¼@78¼; No. 3 hard, 87½.

CORN—No. 2 mixed, 59½; No. 1 yellow, 59¼@60¼; No. 2 white, 59½.

OATS—No. 2 white, 30½@31¾.

RYE—No. 3, 64.

BARLEY—Sales, 85; feed, 42@55 nominal; malting, 68@86 nominal.

TIMOTHY SEED—2.50@2.70.

CLOVERSEED—Red, 30.00@35.00; sweet, 9.00@10.00.

Daily Oil Output Rises 44,355 Bbls.

Tulsa, Okla., April 26 (AP).—Increases in most of the major producing States gave the United States an average daily crude oil production of 3,427,898 barrels during the week ended April 23, an increase of 44,355 barrels daily over the week before, the Oil and Gas Journal reported today.

Oklahoma had a rise of 1,700 barrels daily for an average of 499,425. East Texas' increase was 1,053 barrels to 432,400 and the State of Texas increased 5,551 barrels to 1,339,551. Louisiana declined 870 barrels to 262,485. California's production was up 9,150 barrels to 728,750 and Kansas jumped 31,975 barrels to 161,900.

The Market

By Carlton A. Shively, *A Special Correspondent.*

Stocks Continue Downward in Listless Trading; Bonds and Commodities Lower.

New York, April 26.—Even United States Government bonds moved over to the depressed areas and worked lower on small sales volume. Stocks were sold in less than half-a-million-share dealings, ending the day with losses of a fraction to as much as 3 points in a few issues that had thin markets. The first hour of stock trading saw the smallest turnover since September 10, 1934, with 80,000 shares, but the day's total was a bit larger than that of yesterday. Commodities weakened. Dollars hardened, particularly against sterling, which lost 1 cent. May wheat closed half a cent down at 81⅝ cents a bushel.

With the stream of stock trading running so sluggishly the direction in which prices were carried didn't mean much. The market said plainly enough that it didn' tknow which way to go. Leading stocks, if they appeared at all, were irregularly lower at the opening, enjoyed a brief hardening period before noon, and then declined fractions to a point or two. Some of the waterlogged shares dipped as much as 3 points. Most stocks brought their lowest prices in the third hour of trading, but final prices were not much better.

Preferreds Drop.

Chesapeake & Ohio preferred fell 10 points on its first sale in nearly a month. A bid and offer price of 65@74 preceded a sale at 70. Steel preferred fell 2 points below par, although most prophets felt that the corporation directors at their meeting this afternoon would be inclined once more to pay the regular quarterly dividend. American Can, in which no sale was made yesterday, fell more than 3 points on the opening sale during the noon hour.

Cohemic, motor, metal, farm and steel divisions were hit hardest. Dow Chemical broke 5 points and du Pont fell below par on a loss of nearly 3 points. Harvester softened 4 points. Airplanes came in for some further profit taking and gave up a point or so. Utilities were mixed. Rails were fractionally lower. Dealings on the curb exchange were also slack and prices were lower. Aluminum opened 4 points down. Buckeye Pipe Line made a new low on a fall of more than a point. Jones & Laughlin broke 3 points.

Smiling Through Tears.

There isn't much fun in being bearish, and brokers in particular abhor bear markets, for it is difficult to obtain much public interest on the downside. The small trader either buys or stays out. If he buys in a falling market, he can't pay commissions for quite a while. Brokers (and they are not alone) are straining their eyesight these days to catch sight of something bullish, but the stock market makes it plain that nothing much has been seen so far. Hopes for inflation have had to be deferred, at least until after Congress shows what it may do with the increased spending program.

Unless a speculative fillip can be given soon to the markets, by way of a pink rabbit to be drawn from the presidential bonnet, the present sluggishness may have to be endured for some time. If stocks are going to wait for good evidence of increased business activity, they are unlikely to move soon. It is seldom that business picks up much before late summer, even in periods of ordinary changes in the trade tides. Second quarter profits accounts scarcely will show any improvement over first quarter, and for some companies they will be worse. For all that the market has friends who say that stocks are oversold, that everything bad about business has been discounted, and that an advance from this point is more likely than a further decline.

Balanced Budget.

Had there not been so many predictions that the British chancellor, in introducing his budget, would avoid substantial tax increases, it is probable that the budget would not have given sterling the shock it received on the news of the boost in the income tax, the tea duty and the oil duty. At least it may be said that the British provide the money from revenue before it is spent, while in this country the custom is to spend and then raise by taxation half of what sound financing would dictate.

The new British basic income tax rate of 5 shillings 6 pence on the pound, or 27½ per cent, is within 6 pence of the 30 per cent income tax which Britons paid at the peak of the World War. The chancellor's assertion that there would be supplementary defense expenditure later in the year to be met from loans, and that the peak of war preparation expenditure would not be reached until next year were not particularly reassuring. The budget surplus of revenue for the fiscal year ended March 31, it was disclosed, was $143,000,000.

Banking Position.

Bank credit increased slightly in the week of April 20, figures from reporting banks in 101 cities disclose, chiefly because of increases in brokers' loans and in Government securities at New York City banks. Brokers' loans rose $51,000,000 and loans to banks were up $8,000,000, entirely in New York. The gain in Government securities was $17,000,000 for the country at large, there being increases of $43,000,000 here and $27,000,000 in San Francisco, partly offset by declines of $16,000,000 each in Cleveland and in Chicago and $11,000,000 in Boston. Government guaranteed securities increased $8,000,000, while other securities went down $28,000,000. Commercial loans dropped $38,000,000, of which $12,000,000 was in New York and $10,000,000 in Chicago. A big rise in deposits of out-of-town banks in New York City banks lifted deposits of domestic banks by $285,000,000, but other deposits were little changed. Reserves rose $167,000,000.

Texas Corp. 'Ads' To Tell Tax Facts

New York, April 26 (AP).—Stockholders of the Texas Corp. at their annual meeting today unanimously passed a resolution authorizing officers of the company to embark upon a newspaper advertising campaign "to tell the facts" about business problems in relation to taxation. The motion was made by J. Newcomb Blackman, who recommended that the Texas Corp, and other large companies take full pages throughout the country. "Get the facts home to the public," he said. "Don't attack anybody." T. Reiber, chairman, said that in 1937 the corporation paid $104,000,000 in taxes, twice the total of all salaries paid.

High Salaries Keep Best Men, DuPont Says

Answers Criticism of Sum Paid to Sloan, General Motors Chairman.

By the Associated Press.

Wilmington, Del., April 26.—Lammot duPont, a director, said at the annual stockholders' meeting of General Motors Corporation today that "corporations must pay high salaries to keep their successful executives."

He made the statement in answer to a criticism of the salary paid Alfred P. Sloan, jr., as chairman of the board. The critic was John J. Gilbert, a minority stockholder.

DuPont said that Sloan was of great value to the company, "not only from an executive and business standpoint, but because of the high regard in which the workers hold him."

DuPont said that total compensations paid its officials by General Motors, a Delaware corporation, "are less in proportion to its profits and sales than any other large corporation, and its business is more in proportion to its capital investment."

He remarked that if each General Motors worker would increase his efficiency only 1 per cent, the corporation would save $3,000,000. "That makes Mr. Sloan's compensation look rather cheap," he said.

Directors were re-elected. They will meet in New York Monday to organize.

Socony-Vacuum Net $56,808,264 in Year

New York, April 26 (AP).—Socony-Vacuum Oil Co. reported today a net profit of $56,808,264, equal to $1.82 a share, for 1937. This compares with $42,909,363, or $1.38 a share, in 1936. John A. Brown, president, in his letter to stockholders, said "gasoline inventories for the whole country for the industry were too high at the close of the year, and inventories of fuel oils were increasing with reduced general business activity.

"At the time of writing this report, it seems probable that 1938 will see a slight increase in gasoline consumption, a decline in consumption of other products and lower profits.

Security Averages.

Stocks.

	50 Inds.	20 Rails.	20 Utils.	90 Stks.
Yesterday	98.1	23.1	53.2	79.1
Previous day	100.6	23.4	54.0	81.0
Week ago	100.5	22.7	51.2	80.3
Month ago	92.6	21.5	28.4	74.2
Year ago	156.1	60.2	83.1	130.5
Two years ago	133.2	46.1	82.3	110.9
High, 1937	180.3	67.5	104.7	146.3
Low, 1937	96.9	29.8	55.9	80.7
High, 1936	169.6	64.0	102.0	140.5
Low, 1936	126.2	44.0	80.3	106.4

Bonds.

	20 Inds.	20 Rails.	20 Utils.	60 Bnds.
Yesterday	79.5	53.7	91.7	75.0
Previous day	79.5	54.0	92.0	75.2
Week ago	78.4	52.4	90.2	73.6
Month ago	78.5	53.1	89.9	73.8
Year ago	91.8	94.5	102.0	96.1
Two years ago	90.5	89.9	104.4	94.9
High, 1937	95.0	101.2	106.0	100.7
Low, 1937	80.1	69.3	92.3	81.1
High, 1936	94.8	100.4	106.2	100.2
Low, 1936	90.0	84.7	103.5	93.3

(1926 averages equal 100.)

Copyright, 1938, by Standard Statistics Co.

Money Markets

Foreign Exchange.

New York, April 26 (AP).—Closing rates follow (Great Britain in dollars, others in cents):

Great Britain—Demand, 4.98⅜; cables, 4.98⅜; 60-day bills, 4.97⅛.

France—Demand, 3.11¼; cables, 3.11¼.

Demand Rates.

Italy	5.26½	Czechoslovakia	3.48½
Belgium	16.85½	Yugoslavia	2.35
Germany:		Austria	unquoted
Free	40.22	Hungary	19.90
Registered	21.75	Rumania	.75
Travel	24.25	*Argentina	33.25
Holland	55.62	*Brazil (free)	5.90
Norway	25.04	Tokyo	29.10
Sweden	25.68	Shanghai	27.90
Denmark	22.25	Hongkong	31.10
Finland	2.22	*Mexico City (peso)	24.75
Switzerland	22.98½	Montreal in New York	99.43¾
Spain	unquoted	New York in Montreal	100.56¼
Portugal	4.53½		
Greece	.92		
Poland	18.90		

*Nominal.

New York.

Bar silver, 42¾, unchanged.

London.

Money, ½ per cent. Discount rates, short and 3-month bills, ⅝ per cent. Bar silver, 18⅞d, up ⅛. (Equivalent 42.55 cents.)

Bar gold, 139s 5½d, off ½ penny. (Equivalent $34.82.)

Paris.

Three per cent rentes in the bourse were 72.95; 4½s "A" 76.45; 4½s, 1937, 117.00.

Montreal Silver Futures.

Montreal, April 26 (AP).—Silver futures closed 40 to 50 points lower. Bids: April, 41.75; May, 41.55.

The Day's Movements In Leading Markets

Stocks.

	Tues.	Mon.
Advances	80	101
Declines	414	365
Unchanged	135	139
Total issues	629	605

Decline in late selling; volume, 444,730.

Bonds.

Treasury issues irregular; rail loans lower; transfers, $5,004,775.

Curb.

Lower except utilities; turnover, 98,000.

Commodities.

Wheat and cotton lower; sugar higher; coffee irregular.

Exchange.

Sterling lower; Great Britain, $4.98⅜; France, 3.11¼ cents.

Cotton Lower; May 8.70 Cents

New York, April 26 (AP).—May liquidation depressed cotton today after opening rallies. July sold off from 8.93 to 8.78 to close at the low, with final prices 5 to 9 points net lower.

The market opened 3 to 5 points higher in response to steady Liverpool cavles and on foreign buying. The issuance of notices representing 7,700 bales on first May notice day, at first had little effect as trade shorts covered but when the notices continued to circulate and it appeared that large spot interests were not absorbing the near month, increased liquidation developed in both May and July.

Futures Price Range.

	High.	Low.	Last.
May	8.85	8.68	8.70
July	8.93	8.78	8.78-79
October	9.01	8.86	8.88
December	9.04	8.89	8.91-92
January	9.07	8.94	8.94
March	9.12	8.96	8.98

Spot, steady; middling, 8.78.

Cottonseed Oil.

Cottonseed oil was easier today under liquidation and selling by trade interests, promoted by the action of lard. Final prices were 7 to 9 points net lower, with sales of 36 contracts. Bleachable spot nominal; May closed 8.30, July 8.21, September 8.17, October 8.15, December 8.12.

Plane Orders On Hand Top All 1937 Sales

Current Backlog of 12 Leading Makers Is $147,537,000.

New York, April 26.—Unfilled orders of the dozen largest manufacturers of airplanes and parts currenty total nearly $150,000,000, or 25 per cent more than the record sales of $117,000,000 reported for all 1937, says Standard Statistics today.

The following tabulation lists 1937 sales of 12 leading plane makers together with the value of their order backlogs, most the them at dates within the past month:

	1937 Sales.	Current Order Backlog.
Aviation	$3,987,000	$3,800,000
Bell	1,707,000	1,200,000
Boeing	5,500,000	14,378,000
Consolidated	11,907,000	10,749,000
Curtiss-Wright	24,116,000	29,455,000
Douglas	20,950,000	29,200,000
Fairchild	1,412,000	1,311,000
Grumman	2,334,000	3,230,000
Lockheed	5,310,000	5,400,000
Martin	7,840,000	13,784,000
North American	3,470,000	11,000,000
United	29,295,000	23,810,000
Total	$117,728,000	$147,537,000

First Mortgage Money

available for loans on business and investment properties at

4½%

Residential properties at

5%

in the District of Columbia and vicinity

Prompt Consideration Given All Applications

H. Clifford Bangs

200 Investment Bldg. Me. 0240

"Broker Co-operation Requested"

Mortgage Loan Correspondent Home Life Insurance Co. of N. Y.

LAIDLAW & CO.

26 Broadway—New York

Established 1842

Washington Office

727 15th St. N.W.

Telephone DI. 2255

Other Offices

Montreal | Boston, Mass. | Toronto

Providence, R. I. | Oil City, Pa. | Rutland, Vt.

252 Park Avenue, New York

Members

New York Stock Exchange

New York Curb Exchange

Boston Stock Exchange

Chicago Board of Trade

Facilities reach leading security and commodity markets

Monthly Payment

REAL ESTATE LOANS

On Improved Property

5% INTEREST No Renewals

Consult Real Estate Department

AMERICAN SECURITY AND TRUST COMPANY

MAIN OFFICE: Fifteenth St. and Pennsylvania Ave.

Branch Offices

7th and Mass. Ave., N.W. | Seventh and E St., S. W.

Eighth and H Sts., N. E. | 1140 Fifteenth St., N. W.

Transactions on N. Y. Bond Market

By the Associated Press.

Total bond sales yesterday, $5,004,775; previous day, $4,831,050; week ago, $5,941,000; year ago (revised), $8,918,000; two years ago, $10,050,000. January 1 to date, $586,310,455; year ago, $1,308,399,000; two years ago, $1,346,999,000.

Range of United States Government Issues

(Sales in $1,000. Dollars and 32ds.)

1938 High.	1938 Low.	April 26. Sales.		High.	Low.	Last.	Net Change.	Closing Bid.	Closing Ask.	Yield.
108	106.29	105	Treasury 3⅜s, 1943-41 Mch	107.26	107.26	107.26	— .6	107.26	107.28	.60
108.13	107.4	41	Treasury 3⅜s, 1941	108.4	108.2	108.2	— .2	108.2	108.3	.73
109.25	107.18	5	Treasury 3⅜s, 1947-43	109.23	109.23	109.23	— .2	109.25	109.30	1.36
109.16	107.2	4	Treasury 3⅜s, 1945-43	109.8	109.8	109.8	— .2	109.10	109.12	1.46
109.10	107	6	Treasury 3¼s, 1946-44	109.5	109.4	109.5	— .1	109.7	109.10	1.60
114.4	111.28	8	Treasury 4s, 1954-44	114.1	113.29	114.1	+ .2	113.31	114.3	1.69
105.26	103.25	32	Treasury 2¾s, 1947-45	105.24	105.22	105.24	+ .2	105.24	105.26	1.90
112.16	110.8	100	Treasury 3¾s, 1956-46	112.8	112.8	112.8	— .4	112.7	112.9	2.07
107.15	105.2	4	Treasury 3s, 1948-46	106.28	106.26	106.28	— .2	106.29	107	2.03
107.30	105.27	2	Treasury 3⅛s, 1949-46	107.22	107.22	107.22	— .2	107.24	107.26	2.08
103.31	101.27	3	Treasury 2¾s, 1951-48	103.23	103.23	103.23	— .1	103.23	103.26	2.31
107.25	105.19	5	Treasury 3⅛s, 1952-49	107.10	107.10	107.10	— .6	107.14	107.17	2.37
101.11	99.18	89	Treasury 2½s, 1953-49	101.4	100.30	101.4	+ .2	101.2	101.4	2.39
100.27	99.25	2	Treasury 2½s, 1953-49 reg	100.27	100.27	100.27	+ 1.2	....	....	....
102.24	100.26	16	Treasury 2¾s, 1954-51	102.18	102.17	102.18	+ .1	102.17	102.19	2.31
105.24	103.26	3	Treasury 3s, 1955-51	105.15	105.12	105.12	— .7	105.13	105.19	2.50
103.26	101.24	32	Treasury 2⅞s, 1960-55	103.13	103.10	103.12	— .1	103.12	103.14	2.62
102.19	100.14	12	Treasury 2¾s, 1959-56	102.9	102.5	102.9	— .2	102.7	102.10	2.58
105.8	103.22	1	Federal Farm Mtg 3s, 1947-42	105.3	105.3	105.3	— .2	105	105.7	1.55
104.12	102.13	22	Federal Farm Mtg 2¾s, 1947-42	104.3	104.2	104.2	— .1	104	104.6	1.63
105.20	103.28	6	Federal Farm Mtg 3¼s, 1964-44	105.8	105.8	105.8	— .12	106	105.16	2.24
105.6	103.4	10	Federal Farm Mtg 3s, 1949-44	104.29	104.29	104.29	— .3	104.31	105.8	2.07
102.13	101.9	18	Home Own Ln 2¾s, 1949-39	102.31	102.28	102.30	— .1	102.30	103	.32
103.12	101.5	3	Home Own Ln 2¼s, 1944-42	103.1	103	103	......	103	103.6	1.45
105.16	103.9	13	Home Own Ln 3s, 1952-44	105.3	105.1	105.3	+ .1	105.4	105.5	2.06

CORPORATION BONDS.

Sales in thousands.	High	Low	Close
A			
3 Alleghany 5 '44	58½	58	58
6 †Alleghany 5 '50 st.	22½	22½	22½
40 Allis Chalm 4 '52	105	104	104¾
31 Am & For P 5 2030	48	47½	47½
2 AmIGChem 5½ '49	103¾	103¾	103¾
20 Am T & T 5½ '43	113⅝	112⅞	112⅞
34 Am T & T 3¼ '66	101⅝	101¼	101¼
10 Anacon Cop 4½ '50	104¾	104½	104¾
5 †Ang C Nitra deb '67	26½	26½	26½
13 Arm Del 4 '55	94¼	93½	93¾
46 A T & S F 4 '95	103	102⅝	103
15 AT & SF cv 4½ '48	98	97½	97½
B			
44 B & O 5 '95 F	19⅜	18½	18½
69 B & O cv 4½ '60	18¼	15⅞	16
2 B & O 4 '48	45	45	45
3 Bell T Pa 5 '48 B	117⅛	117⅛	117⅛
82 Beth Stl 3½ '52	86⅝	86⅛	86¼
1 Boston & Me 5 '67	32	32	32
5 Buf R&P 4½ '57	20½	20½	20½
C			
13 Can Nat Ry 4½ '56	115⅜	115¼	115⅜
8 Can Pac 4½ '60	91⅛	91	91
4 Can Pac 4 perp	79	78⅝	79
10 Cen Ill E&G 5 '51	97½	95½	95½
6 Cen N Y Pow 3¾ '62	104⅝	104¼	104¾
2 Cen Pac 5 '60	47	46¾	47
16 Cen Pac 1st 4 '49	74¾	74	74¾
1 Certain-td 5½ '48	60½	60½	60½
1 C & O 3½ '96 D	91¾	91¾	91¾
10 C&O rfg 3½ '96E	92	92	92
24 CB&Q 3½ Ill '49	97	95⅞	97
2 †Chi & E Ill 5 '51	11	11	11
45 †Chi Gt West 4 '59	17½	17	17
15 †CMSP&Pac 5 '75	8½	8⅛	8½
14 †CMSP&P aj 5 2000	3	3	3
16 †C & N W cv 4¾ '49	4⅞	4¾	4¾
2 †CRI&P 4½ '52 A	7⅛	7⅛	7⅛
2 †CRI&P rfg 4 '34	5⅜	5⅜	5⅜
10 Ch & W Ind 4 '52	84	83¾	84
9 Clev U Ter 4½ '77C	74	74	74
3 Col & So 4½ '80	35⅞	35⅝	35⅞
9 Col G 5 '52 May	87	87	87
1 Col G 5 '61	87	87	87
10 Coml Cred 3¼ '51	98¾	98¾	98¾
9 Coml Cred 2¾ '42	101⅞	101½	101½
9 Comwlth Ed 4 '81	107⅝	107⅛	107⅝
7 Con Edis 3¼ '46	102⅜	102	102
46 Con Gas NY 4½ '51	105⅛	105⅛	105¼
28 Con Oil 3½ '51	100	99¾	100
1 Consum Pow 3½ '70	103¼	103¼	103¼
D			
3 Del & H rfg 4 '43	36¼	35⅝	35⅝
1 †D & R G 4 '36	11¼	11¼	11¼
E			
10 El Auto Lite 4 '52	102	102	102
13 †Erie rfg 5 '67	11½	10¾	10¾
10 †Erie rfg 5 '75	11	10⅝	10¾
F			
16 †Fla E Cst 5 '74	6¼	6¼	6¼
G			
1 Gen Cable 5½ '47	92	92	92
4 Gen Mot Ac 3 '46	104	103¾	103¾
3 Gen Stl Cast 5½ '49	43¾	43¼	43¼
2 Goodrich 4¼ '56	95¾	95½	95¼
7 Goodyr T & R 5 '57	104⅝	104⅝	104¾
5 Gt Nor 4½ '77 E	73⅝	73⅛	73½
5 Gt Nor 4 '46 G	86	85½	85¾
3 Gt Nor 4 '46 H	76½	76¼	76½
H			
15 Hud & Man rfg5 '57	42½	41¾	42
17 ‡Hud&Ill inc5 '57	15	14⅜	14⅞
I			
4 Ill Bell Tel 3½ '70B	108⅛	108⅛	108⅛
12 Ill Cen 4¾ '66	30⅞	30⅛	30½
13 IC&CSL&NO 5 '63A	38	35¼	35¼
9 †Interb R Tr 7 '32	46½	46⅜	46½
30 Interb RTr rfg 5 '66	48½	47⅞	48
1 Interlake Iron 4 '47	76⅞	76⅞	76⅞
2 †Int Gt N 1st 6 '52	13⅛	13⅛	13⅛
26 Int Hydro El 6 '44	66	65	65½
7 Int Paper 5 '47	90	89⅞	89⅞

Dow-Jones Bonds.

By the United Press.

New York, April 26.

40 bonds	86.39	—0.16
10 first rails	91.11	—0.04
10 second rails	45.54	—0.52
10 utilities	103.44	
10 industrials	105.45	+0.15

Sales in thousands.	High	Low	Close
18 Int T&T 4½ '52	57	55	55
54 Int T&T 5 '55	60⅝	58	58
K			
8 K C South 5 '50	57¼	56¾	57
33 K C Term 4 '60	105½	105	105
8 Koppers Co 4 '51	102¾	102	102
1 Kresge Found 4 '45	96	96	96
L			
4 Lac Gas 5½ '53	55½	55¼	55½
1 ‡Lautaro Nit inc '75	26½	26½	26½
17 Leh Val 4 2003	18	17½	17½
40 Loews 3½ '46	99	99	99
15 Long Isl rfg 4 '49	76½	76¼	76¼
5 Louis&Ark 5 '69	68	67¾	68
18 Louis & N un 4 '40	101½	100⅞	101⅛
8 Louis & N 3¾ 2003	72⅝	72⅝	72⅝
3 Lou G & El 3½ '66	103	103	103
M			
5 McKes&Rob 5½ '50	99¾	99⅝	99⅝
6 Mil ER&L 5 '61 B	102	101¼	102
7 ‡MSP&SSM cn 4 '38	10½	10	10
2 M-K-Tex 5 '62 A	35	35	35
30 †Mo Pac 5 '77 F	17¾	17¼	17¼
2 †Mo Pac 5 '81 I	17½	17½	17½
5 †Mo Pac gen 4 '75	5½	5½	5½
7 Mont Pw 3¾ '66	92	92	92
N			
87 NatDairy 3¾'51 ww	100	99¾	99¾
3 Natl Steel 4 '65	106¾	106¾	106¾
24 NO Pub Sv 5 '55B	95½	95	95
8 NYC rfg 5 2013	50	50	50
3 NYC 3¾ '52	58⅝	58¼	58¼
5 NYC&HR 4½ 2013	45⅜	45½	45¾
61 NYC&HR 3½ '97	82	82	82
14 NY Ch&StL 4½ '78	35	34¾	34¾
5 N Y Edis 3¼ '65	104½	104⅛	104⅛
2 N Y Edis 3¼ '66	104¼	104¼	104¼
14 †NYNH&H cv 6 '48	15	14	14
1 †NYNH&H 4½ '67	14¾	14¾	14¾
11 N Y Tel 4½ '39	105⅞	105½	105½
3 Niagara Sh 5½ '50	113¾	113¾	113¾
1 Norf & W 4 '96	115⅛	115⅛	115⅛
25 Nor Am Co 5 '61	98½	98	98½
2 Nor Am Ed 5 '69 C	100⅝	100⅝	100⅝
27 Nor Pac 6 2047	64⅞	64½	64½
7 Nor Pac 4 '97	82⅝	82½	82¼
2 Nor Pac 3 2047	53	52½	53
O			
8 Ohio Ed 4 '65	101⅜	101	101
20 Or-WashRR&N4 '61	98	98	98
P			
1 Pac Gas&El 3½ '66	102	102	102
9 Pac G&E 3¾ '61	105⅞	105¾	105⅞
3 Penn Dix 6 '41 A	81	81	81
12 Pen P&Lt 4½ '81	97¼	97	97
28 Pen RR gen 5 '68	104	103	103
7 Pen RR gen 4½ '65	94⅞	94½	94½
19 Pen RR 4½ deb '70	78⅝	78	78
18 Pen RR 3¾ '70	84⅝	84¼	84¼
25 Pen RR 3¼ '52	75⅝	75	75
11 Peo GL&CCh5 '47	107⅛	107	107⅛
20 Phelps Dod 3½ '52	106⅜	106	106
15 Phila Co 5 '67	89	87⅛	88
1 Phil Elec 3½ '67	107	107	107
5 †Ph Read C&I6 '49	4	4	4
3 †Ph Read C&I5 '73	12	11⅞	11⅜
2 †Philip Ry 4 '37	16	16	16
21 Portl Gen E 4½ '60	56	55½	55¾
9 †‡Postal Tel&C5 '53	13	12½	12½
R			
6 Reads 4½ '97 A	72¾	72	72
4 Rem Rand 4¼ '56	95½	95½	95½
3 Repub Steel 4½ '61	79⅞	79⅝	79⅝

Sales in thousands.	High	Low	Close
S			
11 †‡StLIM&S4R&G '33	46	46	46
6 †St L S F 4 '50 A	10¼	10¼	10¼
15 Shell Un 3½ '51	101½	101¼	101½
3 Skelly Oil 4 '51	99	99	99
10 Soc Vac Oil 3½ '50	107	107	107
5 So Bell T&T 3¼ '62	104⅝	104⅝	104⅝
35 Sou Pac 4½ '81	40	38¾	39¾
6 So Pac rfg 4 '55	67	65⅞	65⅞
18 So Pac 3¾ '48	54	53	54
7 So Ry cn 5 '94	58½	58½	58½
24 So Ry gen 4 '56	32	31	31
4 Stand Oil N J 3 '61	102	101⅞	101⅞
7 ‡Stude 6 cv '45	62¾	61	61
T			
8 Ten El Pow 6 '47 A	85½	85	85
2 Tex Corp 3½ '51	106	106	106
2 Tex & Pac 5 '79 C	75	75	75
1 †Third Ave aj 5 '60	5½	5½	5½
13 Tide W As O 3½ '52	102⅞	102¾	102⅞
U			
10 Un Oil Cal 3½ '52	109	108	108
34 Un Pac 1st 4 '47	110	109¾	110
5 Un Pac 3½ '71	88	88	88
8 Un Cig-W St 5 '52	75	73½	75
6 Unit Drug 5 '53	74½	74½	74½
17 U S Rub 5 '47		106	25-32
3 Utah P & L 6 '44	86½	86¼	86½
6 †Util P & L 5½ '47	50	49½	50
61 †‡Util P & L 5 '59	50	49	50
V			
21 Virginian Ry 3¾ '66	103⅜	102⅞	103⅜
W			
3 Walker H 4¼ '45	103⅞	103¾	103¾
4 Walwrth 4 '55	65½	65⅞	65⅞
3 Warner Bros 6 '39	72½	72½	72½
20 West Md 4 '52	80	79	79
13 Western Un 5 '51	58⅝	58¼	58⅝
21 Wheel Stl 4½ '66A	92¼	92	92¼
Y			
4 Youngst S&T 4 '61	99⅝	99½	99½
FOREIGN BONDS.			
14 Argentine 4 '72 Feb	80	79⅞	79⅞
2 Australia 5 '57	100	100	100
7 Australia 4½ '56	100	100	100
14 †Brazil 6½ '26-57	14⅜	14	14
6 †Brazil 6½ '27-57	14⅜	14	14
6 Buen A 4½ 4⅜ '77	52⅝	51⅞	51⅞
19 Canada 4 '60	109½	108⅝	108⅝
2 Canada 3¼ '61	102	102	102
2 Canada 2½ '44	100⅝	100⅝	100⅝
1 †Chile Mt Bk 6½ '57	14⅝	14⅝	14⅝
1 †Chile 6 '60	16⅝	16⅝	16⅝
2 †Chile 6 '61 Feb	16⅝	16⅝	16⅝
1 †Colomb 6 '61 Oct	13⅝	13⅝	13⅝
8 Copenhag 5 '52	95½	95⅜	95½
19 †Cuba 5½ '45	70½	70	70
5 Denmark 4½ '62	26¼	26	26¼
7 †Ger Gov 5½ '65	28¼	28	28¼
5 †Ger Gen El 6 '48	47¾	47¾	47¾
3 Ital Pub Util 7 '52	63½	63¼	63¼
17 Italy 7 '51 17	81¼	80½	80½
19 Japan 6½ '54	74¼	74	74
1 †Kreuger&TS '59ct	28½	28½	28½
7 Milan City 6½ '52	63½	63	63
15 Norway 4¼ '65	101¾	101	101
3 Norway 4 '63	100¾	100¾	100¾
14 †Peru 1st 6 '60	8½	8½	8½
7 †Poland 8 '50	53½	53½	53½
4 †Rio de Jan 6½ '53	7⅛	7⅛	7⅛
2 †Rio Gr do Sul 6 '68	7	7	7
7 Rome 6½ '52	66	66	66
2 Tokyo City 5½ '61	55½	55⅜	55½
14 Tokyo El Lt 6 '53	57¼	57	57¼
2 Ujigawa El P 7 '45	69¾	69¾	69¾
8 †Uruguay 6 '60	42⅝	41½	41½
3 Uruguay 3¾ 4 4½ '79	40	40	40
15 †Warsaw City 7 '58	53	53	53
20 Yokohama 6 '61	57½	56½	56½

XIN—Ex-interest. CT—Certificates.

†Selling flat on account of default.

‡Selling flat for reasons other than default.

§Matured bonds. Negotiability impaired pending investigation.

Local Stocks

Sales.

Columbia Country Club 4½s—$1,000 at 103.

Potomac Electric 6% pf.—5 at 114.

Mergenthaler Linotype—25 at 22.

After Call.

Washington Gas 5s, 1960—$1,500 at 115¾.

Mergenthaler Linotype—50 at 22½.

Bonds.

	Bid.	Asked.
Public Utility.		
Ana & Pot 5s	59	62½
Ana & Pot guar 5s	108	.....
C & P Tel of Va 5s	107	.....
Cap Traction R R 5s	60	65
City & Suburban 5s	58	65
Georgetown Gas 1st 5s	113	.....
Pot Elec Pow 3¼s	104½	106½
Wash Gas 5s, 1958	105	105½
Wash Gas 5s, 1960	115½	.....
Wash Rwy & Elec 4s	107	.....
Miscellaneous.		
Chevy Chase Club 1st 4s	104	.....
Col Country Club 1st 4½s	103	.....

Stocks.

	Bid.	Asked.
Public Utility.		
Am Tel & Tel (9)	128½	.....
Capital Transit Co	6¾	8
N & W Steamboat (5)	57	80
Pot El P 6% pf (6)	113⅛	.....
Pot El P 5½% pf (5.50)	112	114
Wash Gas Lt (new) (1.20)	*21	24
Wash Gas pf (4.50)	99	100
Wash Ry & El com (g36)	590	.....
Wash Ry & El pf (5)	111½	.....
National Bank.		
Capital (4)	135	140
Liberty (5)	150	151½
Lincoln (f5)	175	240
Riggs (e8)	260	300
Riggs pf (5)	101	.....
Washington (6)	124	.....
Trust Company.		
Am Sec & Tr (e8)	240	250
Nat Sav & Tr	210	220
Prince Georges Bk & Tr (.60)	17	25
Wash Loan & Tr (e8)	*225	250
Savings Bank.		
Bank of Bethesda (75)	25	31
Com & Savings (e10)	230	.....
Fire Insurance.		
American (†6)	*115	.....
Firemen's (1.20)	28	.....
National Union (.75)	13½	.....
Title Insurance.		
Columbia (K30)	12	.....
Real Estates (m6)	160	200
Miscellaneous.		
Carpel Corp (†2.00)	20½	23½
Lanston Monotype (4)	55	70
Lincoln Serv Com (H1.00)	17	21
Lincoln Prior pf (3.50)	.....	50
Mergenthaler Lino	22	23
Peoples Drug S com (†1.00)	24	30
Peoples Drug S pf (6.50)	111	.....
Real Est M & G pf (**.50)	4¾	5¾
Security Storage (5)	108	125
Ter Ref & Wh Corp (3)	66	80
Wdwd & Lothrop com (†1.50)	51½	.....
Wdwd & Lothrop pf (7)	112	.....

*Ex dividend.
B—Books closed.
†Plus extras.
(e) 2% extra.
(f) 2½ extra.
(H) 75c extra.
(g) $14 extra paid November 30, 1937.
(K) 30c extra.
(m) $3 extra.

Treasury Certificates.

(Reported by Smith, Barney & Co.)

Rate.	Maturity.	Bid.	Offer.
2⅛	June 15, 1938	101 10-32	101 12-32
2½	Sept. 15, 1938	101 20-32	101 22-32
1⅛	Dec. 15, 1938	101 6-32	101 8-32
1½	Mar. 15, 1939	101 15-32	101 17-32
2⅛	June 15, 1939	102 15-32	102 17-32
1⅜	Sept. 15, 1939	101 26-32	101 28-32
1⅜	Dec. 15, 1939	101 30-32	102
1⅜	Mar. 15, 1940	102 15-32	102 17-32
1½	June 15, 1940	102 11-32	102 13-32
1½	Dec. 15, 1940	102 12-32	102 14-32
1½	Mar. 15, 1941	102 13-32	102 15-32
1⅜	June 15, 1941	102 2-32	102 4-32
1¼	Dec. 15, 1941	101 27-32	101 29-32
1¾	Mar. 15, 1942	103 13-32	103 15-32
2	Sept. 15, 1942	104 21-32	104 23-32
1¾	Dec. 15, 1942	103 23-32	103 25-32

Bank Stocks

New York, April 26 (AP).—(Investment Bankers Conference, Inc.)

	Bid.	Asked.
Bank and Trust.		
Bk of Am NTS (SF) (2.40)	42	44
Bank of Man (1½)	20	21½
Bankers Trust (2)	45	47
Brooklyn Trust (4)	73	78
Cen Han Bk & Tr (4)	86½	89½
Chase Nat (1.40)	30	32
Chem Bk & Tr (1.80)	39½	41½
Commercial (8)	130	136
Cont Bk & Tr (.80)	11½	13
Corn Ex Bk & Tr (3)	46	47
Empire Trust (1)	20	21
First Nat (Boston) (2)	35⅝	37⅝
First National (100)	1575	1615
Guaranty Trust (12)	224	229
Irving Trust (.60)	10¾	11¾
Manufacturers Trust (2)	33½	35½
Manufacturers Tr pf (2)	46	48
National City (1)	23¾	25¾
New York Trust (5)	83	86
Public (1½)	24½	26
Title G & T	4¾	5¾
Insurance.		
Aetna Casualty (3a)	80½	84½
Aetna Insurance (1.60)	41½	43½
Aetna Life (1a)	22¼	23¾
American Equit (1)	19¾	21¼
Amer Ins Newark (½a)	11¼	12¾
American Reins (1.60)	27	28½
American Reserve (1a)	21½	23
American Surety (2½)	38¼	40¼
Automobile (1a)	26	27½
Baltimore Amer (.20a)	5½	6½
Carolina (1.30)	20	21½
City of New York (1.20)	15½	17
Conn Gen Life (.80)	23½	25
Contin Cas (1.20)	25	27
Fid & Dep (4a)	93	96
Firemen's Newark (.30)	7½	8¾
Frank Fire (1a)	22¼	23¾
General Reinsur (2)	30	32¼
Glens Falls (1.60)	38	40
Globe & Rep (½)	10½	12
Globe & Rut	19	22
Great American (1a)	23¼	24¾
Hanover (1.60)	27½	29
Hartford Fire (2)	67½	69½
Home Fire Sec	1½	2⅝
Home Insurance (1a)	24¾	26¼
Homestead (1)	12	13½
Knickerbocker (.32½e)	9¼	11
Lincoln Fire	2	2½
Maryland Casualty	3	4
Mass Bond (3½)	43¼	46
Merc Ins Pr (.32)	4	6
National Fire (2)	53⅝	55¾
National Liberty (.20a)	6½	7½
New Hampshire (1.60)	39	41
New York Fire (.40e)	13	14½
North River (1)	24½	26
Phoenix (2a)	71½	73½
Prov Wash (1)	29¾	31¾
Revere (P) Ins (1.20a)	17¾	19¼
Rhode Island Insurance (.40)	4	5
Rossia Insurance	4½	5½
St Paul Fire (8)	175	183
Springfield (4½a)	105½	108½
Sun Life (15)	415	465
Travelers (16)	406	418
United States Fide & G	11½	12½
United States Fire (2)	46½	48½
Westchester (1.20a)	28¼	29¾

(a) Also extra or extras.
(e) Declared or paid so far this year.
(g) Paid last year.

Short Term Securities.

(Reported by Robert C. Jones & Co., Inc.)

	Bid.	Asked.
Am Tel & Tel 5½s, 1943	113	113½
Bald Locomotive 5s, 1940	....	99¾
Balt & Ohio 4½s, 1939	38¼	39¼
California Packing 5s, 1940	103	103¾
Car, Cl & Ohio 5s, 1938	99⅞	100
Ches & Ohio 5s, 1939	103⅞	104¼
Edison Elec Illum 4s, 1939	102⅝	104
Houston Oil 5½s, 1940	100½	101½
Illinois Steel 4½s, 1940	106⅛	107⅝
Int Tel & Tel 4½s, 1939	87	88
L G L col tr 6% notes B '42	47	55
Lehigh Val Ter Rwy 5s, 1941	32	35¾
Long Island gen 4s, 1938	100	....
Louis & Nash 4s, 1940	100½	100⅞
Michigan Central 4s, 1940	....	97⅝
NY C & StL 6% notes, 1938	38	40
N Y Tel 4½s, 1939	105¾	106
Pennsylvania R R 4s, 1943	103½	107
Wabash Rwy 5s, 1939	43¾	45
Warner Bros 6s, 1939	70	75

REAL ESTATE LOANS

Avail yourself of the services and facilities of an experienced building association.

ESTABLISHED 64 YEARS

• REAL ESTATE LOANS and COUNSEL TO HOME BUILDERS

Applications are invited for loans on improved real estate in Washington and Arlington County, Va. No commissions—No renewals necessary—Interest charged only on unpaid balance or principal monthly.

• SHARE ACCOUNTS

Thousands of people have availed themselves of the opportunity to accumulate substantial savings reserve by opening share accounts with us.

Consult any of our officers for information. No obligation is involved and we will be glad to discuss your problems with you.

Directors

John E. Mergner
Clarence F. Donohoe
Chatham M. Towers
Thomas S. Sergeon
Chas. A. Rossiter
Dr. William C. Farmer
Charles H. Kindle

Officers

Milton E. Prosperi, Chairman of Board.
Charles Kattelmann, President
Arthur C. Balzer, Vice President
Wilfred H. Blanz, Secretary
Guy M. Neely, Treasurer

American Building Association

300 Pennsylvania Ave. S.E.

ASSETS ARE NOW OVER $10,000,000

Telephone Lincoln 0130 *Under U. S. Government Supervision*

Complete Transactions Yesterday on New York Stock Exchange

By the Associated Press.

Total sales yesterday, 444,730 shares; previous day, 395,880; week ago, 571,680; year ago, 1,412,100; two years ago, 2,131,630; January 1 to date, 77,145,784; year ago, 187,868,145; two years ago, 214,616,313.

1938 High	Low	Name and Dividend Rate	Sales—Add 00	High	Low	Close	Net Ch'ge
		A					
10¾	6⅛	Adams Exp	3	8½	8⅜	8½	......
2⅛	1¼	Advance Rumely	2	2⅛	2⅛	2⅛	— ⅛
54¼	40½	Air Reduction (1a)	13	45¼	43½	43¾	— 2¼
13⅝	8¾	Alaska Juneau (.60a)	4	10	9⅞	10	......
1⅝	⅞	Alleghany Corp	1	1⅛	1⅛	1⅛	......
17⅞	6½	Alleghany pf $30 ww	1	8¾	8¾	8¾	— ⅛
17¼	5	Alleghany pf $40 ww	1	7½	7½	7½	— ½
9⅝	4½	Allen Industries	1	6¼	6¼	6¼	......
176½	124	Al Chem & Dye (6)	1	141½	141½	141½	— ½
14⅝	8¾	Allied Mills	3	11	10¾	10¾	— ½
9⅝	4½	Allied Strs	8	6⅝	6¼	6¼	— ⅛
51⅝	34¾	Allis-Ch Mfg (⅜e)	14	41⅝	40⅛	40½	— 1⅜
3¾	1¼	Amal Leather	4	2⅛	2	2	— ⅛
76¼	58	Amerada Corp (2)	2	64½	64	64	— 3
15	12½	Am Bank Note (½e)	3	13½	13	13	— ¼
59	47	Am Bank N pf (3)	1.20	47⅝	47¼	47¼	— ¼
43	23¼	Am Brake Shoe (¼e)	1	32	32	32	— 1½
91⅛	70¾	Am Can (4)	3	85	84¾	84¾	— 3½
27	12⅝	Am Car & Fdy	4	18	18	18	— ⅜
50	27	Am Car & Fdy pfd (2⅛e)	3	33	33	33	— 2
17⅞	9½	Am Ch & Cable (¼e)	8	12¾	12¼	12¼	......
8½	6½	Am Colortype	2	6⅝	6⅝	6⅝	— ⅛
16⅝	8½	Am Crystal Sug (⅜e)	2	10	10	10	......
8⅝	2	Am Encaus Tiling	1	3⅜	3⅜	3⅜	......
4⅜	2¼	Am & For Pow	5	3⅜	3¼	3¼	— ⅛
21½	13⅛	Am & F P $7 pf	1	18	18	18	— 1½
12	7	Am & F P 2 pf	6	8½	8¼	8⅜	— ⅛
12	7	Am-Hawaii SS (1)	2	9⅜	9½	9½	— ⅛
4⅜	2	Am Hide & Leather	2	3	2⅞	2⅞	— ⅛
18	5⅛	Am Ice pf (½e)	1	15¼	15¼	15¼	— ⅛
22½	12⅝	Am Locomotive	6	17⅝	16⅝	16⅝	— ⅝
65	45	Am Locomot pf	1	54	54	54	— 1
5½	2⅜	Am M & Met	3	3⅜	3⅜	3⅜	— ⅛
106½	23	Am Metal	9	31	30½	30⅝	— ⅝
7⅝	3⅛	Am Pow & L	27	4⅞	4⅝	4⅝	— ⅛
40½	10	Am P & L $6 pf (1⅛k)	7	27	26	27	+ ½
33	16⅛	Am P&L $5 pf (.93¾k)	6	23½	22⅝	23	— ½
14⅛	9	Am Rad & St S (.60)	29	13	12¾	12⅞	— ⅛
22⅞	13⅛	Am Roll Mill	11	17	16⅝	16⅝	— ⅜
78	58	Am Roll Mill pf (4½)	2	70½	70	70	— ½
15¼	7⅜	Am Seating	1	10¼	10¼	10¼	— ¼
56⅜	32	Am Smelt & R (1¼e)	34	38¾	37½	37¾	— 1
34⅝	15⅜	Am Stl Fdrs (¼e)	15	21½	21⅛	21¼	— ⅝
117⅛	101⅜	Am Sugar pf (7)	4	108	107½	107½	— ½
18⅛	12⅝	Am Sumat Tob (1)	1	16⅞	16⅞	16⅞	— ½
149⅝	111	Am Tel & Tel (9)	2	128¾	128⅛	128⅛	— ½
71	58	Am Tobacco (5)	4	67⅛	67	67	+ ¼
73⅛	58⅛	Am Tob B (5)	6	70⅛	69	69	— ½
139	130	Am Tob pf (6)	1	135	135	135	+ 2
7⅛	3⅞	Am Type Fdrs	7	5⅛	5⅛	5⅛	— ⅛
13⅞	6	Am Wat Wks	16	8⅝	8	8⅛	— ⅛
5⅝	3¼	Am Woolen	1	4¼	4¼	4¼	......
33⅞	23⅜	Am Wool pf	3	30½	30	30	— 2
8½	4½	Am Zinc L & S	3	5⅛	5⅛	5⅛	— ⅛
36⅝	21⅝	Anaconda (¼e)	122	28⅜	27⅜	27⅝	— 1¼
39	29	Anacon W & C	1	35	35	35	— 2
19	10¾	Anchor Hock Gl (.15e)	1	15½	15½	15½	— ¾
18	10	Andes Copper	1	11½	11½	11½	— 2
30¼	20	Arch-Dan-M (½e)	2	24⅞	24½	24½	— ½
100¼	82	Armour Del pf (7)	1	90	90	90	— 1
6⅞	3⅞	Armour Ill	9	4⅞	4⅝	4⅝	— ⅛
39	24½	Armstrong Cork (¼e)	6	30½	30	30½	— ⅛
18⅝	4	Assd Dry Goods	4	5⅝	5⅝	5⅝	— ⅛
42	22¼	Atch T & S F (2g)	5	27¼	27¼	27¼	— ⅛
24	18¼	Atl Refining (1)	5	21½	21⅛	21⅛	— ½
107	101⅞	Atl Refining pf (4)	1	104	104	104	+ ½
9⅞	5¼	Atlas Corp	3	7½	7⅜	7⅜	......
43	38⅞	Atlas Corp pf (3)	1	39½	39½	39½	......
7¾	4½	Atlas Tack	1	5½	5½	5½	......
6½	3	Auburn Auto	1	3½	3½	3½	+ ¼
4⅝	2½	Aviation Corp	23	3⅞	3⅝	3⅝	— ¼
		B					
10¾	5	Bald Loco ct	4	7⅞	7½	7½	— ¼
10⅛	4	Balt & Ohio	15	5⅝	5½	5½	+ ⅛
13⅞	5½	Balt & Ohio pf	2	6⅞	6⅝	6⅞	+ ¼
19	12⅝	Barber Co	9	16⅞	16⅝	16½	— ⅛
10½	5	Barker Bros	1	7⅛	7⅛	7⅛	— ⅛
41⅞	20	†Barker pf (2⅝)	1.70	24⅞	22½	22⅝	— 2¼
16⅝	10⅛	Barnsdall Oil (1)	31	13⅝	13⅛	13⅛	— ⅛
103⅞	94⅛	Beech-Nut Pack (4a)	1	100	100	100	+ 1⅛
19⅞	8⅝	Bendix Aviat	10	11¾	11⅛	11⅛	— ¾
19	15½	Benef Ind Ln (.45e)	1	17⅜	17⅜	17⅜	......
40⅛	26⅜	Best & Co (1.52½e)	3	33⅞	31¾	31⅞	— 2¼
65⅞	40	Beth Steel	44	48⅞	46⅜	47	— 1
98½	76	Beth Steel 7% pf (7)	2	85¼	85	85	— 2⅛
28	18	Bigelow-Sanf	4	19	18⅛	19	— 1
15⅛	10⅛	Blaw-Knox	3	12½	12⅛	12⅛	— ⅛
35	20¼	Boeing Airplane	5	27⅝	27	27	— ⅜
30	15⅜	Bohn Al & Brass	3	20½	20½	20½	— ⅜
19⅝	15⅜	Borden Co (.70e)	12	16⅝	16⅛	16⅛	— ⅝
28½	16½	Borg-Warner	6	22⅛	21⅜	21⅝	— ⅝
10⅞	5⅝	Bridgeport Brass	5	8	7⅝	7⅝	— ⅜
26¼	12⅝	Briggs Mfg	4	19	18⅝	18⅝	— ⅜
13⅝	5⅝	Bklyn-Man Tr	2	7½	7¼	7¼	— ⅜
37	16⅝	Bklyn-M Tr pf (6)	3	20½	20⅛	20½	— 1
41	32	Brown Shoe (3)	1	33½	33½	33½	+ 1⅛
10	5⅝	Brunswick-Balke	1	7½	7½	7½	— 1⅛
9¾	5⅞	Bucyrus-Erie	4	7⅞	7⅝	7⅝	— ⅜
6¾	3⅝	Budd Mfg	5	4½	4⅜	4⅜	— ⅛
5¾	3	Budd Wheel	2	3⅝	3⅜	3⅜	— ⅛
20	13⅛	Bullard Co (¼e)	1	17	17	17	— 1⅛
20⅛	14½	Burr Add Mach (.30e)	6	15½	15⅛	15⅛	+ ⅛
16	6⅝	†Bush Term Bldg pf ct	.70	14⅛	14⅛	14⅛	+ ⅛
8	5	Butler Bros (.60)	6	6⅛	6⅛	6⅛	— ⅛
4⅝	2⅝	Butte Cop & Zinc	4	3⅛	3⅛	3⅛	— ⅛
		C					
24¼	15⅛	Calif Packing (1⅛a)	1	20	20	20	......
51	45	Calif Packing pf (2½)	1	47¼	47¼	47¼	+ ¾
2¼	1	Callahan Z-Lead	3	1⅛	1⅛	1⅛	......
19½	5¼	Calumet & Hec	6	7⅞	7⅛	7⅛	— ⅜
15⅛	9⅝	Campbell Wyant (1)	3	11⅞	11½	11⅞	+ ¼
19	12⅝	Can Dry G Ale	9	14⅜	14⅛	14⅛	— ⅜
8⅝	5	Canad Pacific	27	6⅝	6½	6½	— ⅛
86	63½	†Caro C & O (5)	40	64⅞	64⅞	64⅞	— 1⅛
97⅛	62½	Case (J I) Co	5	75	75	75	— 1
55⅛	29⅝	Caterpil Tractor (1e)	8	42⅛	41⅛	41⅞	— ⅝
10⅞	9	Celanese Corp	4	13⅞	13⅛	13⅝	— ⅛
23⅛	12¼	Celotex Corp	5	20¼	19	19	— 1⅛
28	20	Cent Aguirre (1½)	1	21½	21⅛	21⅛	......
14⅞	2	Cent Foundry	1	3⅛	3	3	— ⅛
41¼	7	Cent R R N J	1	10	10	10	......
46¼	26¼	Cerro de Pas (2e)	7	34½	33	33	— 1⅜
8⅜	4½	Certain-teed Prod	2	6⅞	6⅝	6⅝	— ⅝
32	18	†Cert-teed 6% pf	.50	26⅝	26	26	— 1⅛
32⅛	18¾	Champ Pap & F	1	19⅝	19⅝	19⅝	......
38⅞	23⅛	Ches & Ohio (1½e)	11	27⅛	26⅞	27	+ ⅛
70	52¼	Ches & Oh pf (4)	1	70	70	70	+10
48⅛	27¼	Ches Corp (3)	4	32¾	32¾	32¾	+ ⅛
5	⅞	Chi & N West	2	1⅛	1	1	— ⅛
7⅛	¾	Chi M St P & P pf	4	1⅛	1⅛	1⅛	......
33	6⅝	Chi Pneu Tool	6	10	10	10	— ⅛
45	22	Chi Pneu T cv pf (3)	2	24¾	24¾	24¾	......
16⅜	1⅛	C R I & Pac 7% pf	1	1⅜	1⅜	1⅜	......
15⅝	3	Childs Co	2	4⅛	4⅛	4⅛	......
135	35⅝	Chrysler Corp	91	44⅜	42½	42⅝	— 1⅛
40	10⅝	Clark Equip	1	15½	15½	15½	— ⅛
111⅝	106	†Clev El Illum pf (4½)	.10	109	109	109	......
26⅛	15⅛	Clev Graph Br (⅛e)	1	19	19	19	— ⅛
43	32½	Climax Molyb (.30e)	4	40½	40⅛	40½	+ ⅛
115	111	†Cluett Peabody pf (7)	.20	117⅝	117⅝	117⅝	+ 2⅝
11⅞	7⅛	Colgate-Palm-P	9	8⅝	8⅛	8⅛	— ⅛
96	89⅝	†Collins & Aik pf (5)	.10	91	91	91	— 1
22¼	13½	Colum Br'cast A (.40e)	2	17⅝	17⅛	17⅛	......
9	5	Colum G & El	60	6⅛	5⅞	5⅞	— ⅛
99	60	Col G&E pf A (6)	1	60½	60½	60½	— ½
15	9	Colum Pict vtc (1)	1	12	12	12	— ½
34	24½	Colum Pict pf (2¾)	1	31⅝	31⅝	31⅝	— ⅛
73	53⅝	Colum Carbon (4)	1	66¼	66¼	66¼	— 2⅜
38⅞	22	Coml Credit (4)	2	31¼	31	31	— ¾
56⅛	31¼	Coml Invest Tr (4)	10	36⅝	35¾	35⅞	— 1½
99⅞	36	Coml Inv Tr cv pf (4¼)	3	97⅞	97	97	— ⅞
10	5⅞	Coml Solvents (.60)	5	6⅞	6¾	6⅞	— ⅛
2¼	1	Com'with & South	25	1⅛	1⅛	1⅛	......
44½	25	Com & South pf (1½k)	4	33	32½	32½	— ¼
27⅝	20½	Com'wlth Edis (1¼)	5	25⅝	23⅜	23⅜	— ⅜
24½	15	Congoleum-Nairn (¼e)	6	20⅛	19⅝	19⅝	— ⅜
9½	4⅞	†Conn Ry & Lt pf	.20	7½	7½	7½	+ ⅛
19⅛	11	Consol Aircr	22	16½	16	16	— ¾
80	70	†Com Cig pr pf (6½)	.10	75½	75½	75½	......
23⅞	17⅛	Cons Edison (1e)	113	23¼	22⅛	22⅛	— ⅝
96½	88⅞	Cons Edison pf (5)	3	91	90	91	+ 1½
1⅞	1	Consol Film Ind	2	1¼	1¼	1¼	......
5⅝	2⅞	Cons Laundries	1	3¼	3¼	3¼	— ⅛
10⅞	7	Consol Oil (.80)	9	9⅛	8⅞	8⅞	— ⅛
7½	2⅝	Consol R R Cuba pf	1	3½	3½	3½	— ⅛
⅞	¼	Consol Textile	2	⅜	⅜	⅜	......
16⅝	10	Container Corp (1.20)	13	12	11⅝	11⅞	— ⅛
16⅛	8⅝	Cont Bak A	7	12	12	12	— ⅜
2⅜	1¼	Cont Bak B	1	1⅜	1⅜	1⅜	......
96⅛	65⅛	Cont Bak pf (8)	1	80	80	80	+ 2
45⅝	36	Cont Can (1e)	5	39½	38⅝	39	— ¾
110	107	Cont Can pf (4½)	1	109	109	109	+ ¾
9⅝	6⅞	Cont Diam Fib	1	7	7	7	......
38½	21¼	Cont Ins (1.60a)	1	26⅞	26⅞	26⅞	+ ⅛
1⅝	1	Cont Motors	4	1⅛	1⅛	1	— ⅛
34⅝	21½	Cont Oil Del (¼e)	9	27⅛	26⅛	26⅝	— 1⅛
65⅛	53	Corn Products (3)	15	64⅛	63⅛	63⅛	— ⅝
165⅞	162	Corn Products pf (7)	1	165	165	165	+ 2
4⅝	2	Coty Inc	1	3⅜	3⅜	3⅜	......
30	19	Crane Co	11	28⅛	27⅜	27⅞	— ⅛
98	85	Crane Co cv pf (5)	1	96	96	96	+ 1⅛
25	21⅜	Cream of Wh (1e)	4	24⅜	24	24	— ⅛
10⅛	5⅛	Crosley Radio	1	7½	7	7½	......
34⅞	22¼	Crown Crk & S (½e)	2	28½	28	28	— ½
12⅞	7½	Crown Zellerbach (½e)	6	10	9⅝	9⅝	— ⅛
44⅜	19½	Crucible Steel	4	25⅜	25½	25½	— ⅝
12	5½	†Cuba R R pf	.20	7⅝	7½	7½	— ⅛
7⅛	4⅜	Curtis Publishing	9	5⅜	5⅝	5⅝	— ⅛
48½	39	Curtis Pub pf (2⅛k)	2	40⅛	40	40	— 3
5⅛	3¼	Curtiss-Wright	27	4⅞	4⅜	4⅜	— ⅛
19⅛	12⅝	Curtiss-Wr A	15	18⅛	17⅜	18	— ½
65	48½	†Cushman 7% pf (3½)	.10	55	55	55	+ 3
24¼	13¼	Cutler-Hammer	2	18⅜	18⅜	18⅜	— ¾
		D					
7	6½	Davison Chem	3	9	9	9	+ ¾
109	96¼	†Dayton P & L pf (4½)	.10	104	104	104	— 1½
32⅝	17⅝	Deere & Co	44	20½	19⅛	19⅝	— 1
26	19⅝	Deere & Co pf (1.40)	1	21⅛	21⅛	21⅛	— ⅛
18⅜	9	Deisel-Wem-Gil (.20e)	1	12	12	12	......
17⅛	7½	Del & Hudson	2	9¼	9¼	9¼	— ¼
108	76	Detroit Edison (3e)	1	90	90	90	— ⅛
36⅝	20⅜	†Devoe & Ray A (3)	.20	30¼	30¼	30¼	— ¾
36⅞	20⅜	Diamond Match (½e)	2	25⅜	25⅜	25⅜	— ⅛
34	30	†Dixie-Vortex A (2½)	.60	31½	31	31	— ½
60⅜	36⅝	Dome Mines (2e)	9	54	53⅛	53⅜	— ⅛
5	5	Dominion Stores	1	5	5	5	— ⅜
43⅝	31	Douglas Aircraft	38	42⅜	41⅛	41⅜	— 1⅛
112	87½	Dow Chem (1½e)	4	102	100	100	— 5
120¾	90½	DuPont de N (½e)	33	101	98⅛	98⅛	— 2⅞
137	130⅝	DuPont deb (6)	2	132	132	132	......
115¼	100⅞	DuPont pf (4½)	1	113¼	113¼	113¼	— ⅜
166½	111⅞	†Duq Light 1 pf (5)	.20	114	114	114	+ 1
		E					
167	121½	Eastman Kodak (3¼e)	4	150¼	146	146	— 3⅛
21⅛	12⅝	Eaton Mfg	1	13⅛	12⅝	13⅛	— ⅛
4⅝	2½	El & Mus Ind (.19g)	6	3⅛	3⅛	3⅛	— ⅛
21½	13⅛	El Auto Lite (¼e)	4	16½	16⅛	16⅛	......
10⅝	6	Elec Boat (.60g)	5	8⅛	8⅛	8⅛	— ¼
8⅛	6⅛	El Power & Lt	55	9⅛	8⅛	8⅛	— ⅝
46	18	El Pow & Lt $6 pf	6	27⅛	26	26	— 1
43	22½	El Pow & Lt pf	4	31⅛	31	31	— ⅛
2⅞	1⅛	El Paso Nat Gas (2)	1	21⅞	21⅞	21⅞	+ ⅛
6⅛	2¼	Eng Pub Service	8	4⅛	4	4	— ⅛
2⅛	1⅛	Equit Off Bldg	1	1⅜	1⅜	1⅜	......
6⅜	2	Erie R R	4	2⅝	2⅜	2⅜	— ⅛
5⅛	2⅛	Eureka V Cleaner	1	4	4	4	......
10½	5⅛	Evans Products	1	7⅞	7⅞	7⅞	— ¼
		F					
2	¾	†Fairbanks Co	.10	1⅛	1⅛	1⅛	......
33	19⅝	Fairbanks Morse (1)	2	26	26	26	+ ¾
33	26	Fajardo Sugar (1e)	1	27	27	27	— ⅛
10⅛	6⅛	Fed Lt & Traction	1	9⅛	9⅛	9⅛	— ⅛
4⅜	2½	Fed Mot Truck	4	3⅛	3	3	......
33½	22½	Fid P Fire Ins (1.60a)	4	27	26⅜	27	— ⅛
25	16⅛	Firestone T & R (⅜e)	1	18⅛	18⅛	18⅛	— ⅛
18⅜	10⅝	Flintkote (1g)	8	15⅛	15⅛	15⅜	— ¼
33⅛	19⅛	Food Machinery (½e)	1	26⅛	26⅛	26⅛	— ⅛
20⅛	11	Foster Wheeler	7	15⅛	15	15	— ⅛
28	19⅛	Freeport Sulph (2)	3	25⅞	25½	25½	— ⅛
		G					
5	2½	Gair (Robert)	2	3⅛	3⅛	3⅛	— ⅛
7⅛	5	Gar Wood Ind	1	5⅛	5⅛	5⅛	— ⅛
9	5¾	Gen Baking (.10e)	1	7⅞	7⅞	7⅞	— ⅛
12	8½	Gen Cable	4	9⅛	9	9	— ⅛
23⅛	11	Gen Cable A	2	18⅝	17⅞	17⅞	— ⅝
45⅝	31	Gen Elec (.30e)	50	35	33⅞	33⅞	— 1⅛
35⅝	23	Gen Foods (2)	4	26⅞	26⅛	26⅛	— ⅛
1⅝	1	Gen G & El A	2	1	1	1	......
64½	50⅝	Gen Mills (3)	1	54	54	54	......
46⅛	25½	Gen Motors (¼e)	117	31⅛	30⅝	30⅝	— 1⅛
119⅛	111⅞	Gen Motors pf (5)	3	112⅛	112⅛	112⅛	+ ⅛
6⅛	4	Gen Out Advert	1	5⅛	5⅛	5⅛	— ⅛
9⅝	6⅛	Gen Print Ink (.10e)	1	8⅛	8⅛	8⅛	— ⅛
2⅛	1⅛	Gen Pub Service	3	1⅝	1⅛	1⅛	— ⅛

Dow-Jones Averages

By the United Press.

New York, April 26.

Stocks—	Open	High	Low	Close	Net ch.
30 industrials	115.42	115.70	112.51	112.94	—3.29
20 rails	21.97	21.98	21.77	21.88	—0.26
20 utilities	18.61	18.75	18.21	18.43	—0.18
70 stocks	36.40	36.60	35.94	36.08	—0.62

Transactions in stocks used in averages today:

Industrials	85,000
Rails	19,200
Utilities	49,300
Total	154,300

Commodities Range

	Yester-day.	Prev. day.	Week ago.	Month ago.	Year ago.
Cotton, N. Y. (May)	8.70	8.79	8.82	8.65	12.98
Wheat, Chicago (May)	81⅝	82⅛	83½	85⅝	1.25⅝
Corn, Chicago (May)	58½	58⅞	59⅝	60⅝	1.32
Oats, Chicago (May)	28⅝	29⅝	29½	30⅛	47⅝
Cattle, choice steers, Balt.	9.25	9.00	9.00	8.75	11.50
Hogs, choice, Balt.	8.60	8.85	9.00	9.60	10.80
Lambs, choice, Balt.	11.00	11.50	11.50	11.50	15.50
Eggs, special, N. Y.	25.00	25.00	25.50	24.00	28.00
Butter, creamery, N. Y.	27.00	27.00	27.00	30.25	32.75
Flour, New York	5.40	5.40	5.50	5.40	8.00
Coffee, New York	6.75	6.75	6.75	6⅞	11¼
Raw sugar, N. Y.	2.80	2.80	2.85	2.97	3.45
Pittsburgh bar, steel	2.45	2.45	2.45	2.45	2.47
Rubber, New York	11.75	12.27	12.44	12.91	22.12
Pig iron	24.00	24.00	24.00	24.00	24.00
Tin	37.75	38.30	39.00	41.80	55⅝
Copper, electrolytic	10.00	10.00	10.00	10.00	14.50
Bar gold, London ($)	34.82	34.77	34.95	34.78	34.72
Bar silver, N. Y.	42.75	42.75	42.75	44.75	44⅝
Zinc, East St. Louis	4.25	4.25	4.25	4.25	6.75
Lead, New York	4.50	4.50	4.50	4.50	6.00

1938 High	Low	Name and Dividend Rate	Sales—Add 00	High	Low	Close	Net Ch'ge
26½	12¾	Gen Ry Signal (½e)	2	17⅛	17¼	17¼	— 1⅛
2	1	Gen Real & Util	1	1⅝	1⅝	1⅝	......
28	15¼	Gen Refract	4	21½	21	21	......
28¾	14	†Gen Steel Cast pf	.40	19	18¾	18¾	— ⅝
14	8½	Gen Thea Eq (¼e)	2	11½	11¼	11¼	— ¼
20	11⅝	Gen Time Inst (.15e)	1	15½	15½	15½	— ½
11⅛	3	Gillette Saf R (¼e)	1	8⅝	8⅝	8⅝	— ⅛
9⅝	5	Gimbel Bros	5	7	7	7	— ⅛
27¼	13	Glidden Co	2	18⅝	18½	18⅝	— ⅝
31¼	1⅝	Gobel (Adolph)	1	2⅛	2⅛	2⅛	......
3⅞	2⅝	Goebel Brew (.20)	1	3⅛	3⅛	3⅛	......
19½	10	Goodrich (B F)	5	14⅝	13⅞	14	— ½
24	15¼	Goodyear T & R (¼e)	16	19½	19	19	— ¾
89	72	Goodyear T&R pf (5)	1	76¼	76¼	76¼	— 2¾
4⅞	2⅝	Goth Silk Hosiery	1	3⅜	3⅜	3⅜	+ ⅛
2	⅞	Graham-Paige Mot	1	1	1	1	......
13⅝	8	Grand Un pf (½k)	1	11⅝	11⅝	11⅝	— ⅛
18⅛	10⅝	Granite City Stl (⅛e)	1	13	13	13	— ⅛
27⅝	19	Grant (W T) (1.20e)	1	22¼	22¼	22¼	— ⅛
23	20	Grant (W T) pf (1)	1	21¼	21⅛	21¼	......
15⅛	9¼	Gt Nor Ir Ore ct (¾e)	3	12½	12	12¼	+ ¼
26⅛	12⅝	Gt Northn Ry pf	12	15⅝	15	15¼	— ¼
36	23½	Gt West Sug (2.40a)	1	28	28	28	......
21⅛	13⅝	Green (H L) (1.60a)	3	16½	15½	15½	— ¾
11¼	7⅝	Greyhound Corp (.80)	10	9⅝	9⅝	9⅝	......
8½	8½	Greyhound pf (.55)	1	8¼	8¼	8¼	......
		H					
7	5	Hall (WF) Printing	2	6¼	6¼	6¼	— ⅜
28	15	Harb-Walker (½e)	2	21¼	21¼	21¼	— ¾
7⅝	4	Hat Corp A	1	5⅝	5⅝	5⅝	......
7⅛	5½	Hecker Prod (.60)	1	6¼	6¼	6¼	— ⅛
29¼	17	Holland Furn (1e)	6	28⅝	28⅝	28⅛	— ⅛
11	5⅝	Hollander (A)	1	8	8	8	— ¼
25½	14	Holly Sugar (2¼e)	2	15⅞	15⅜	15⅜	— ⅛
65⅜	48⅛	Homestake Min (4½)	5	57⅛	57	57⅛	+ ⅛
25	17⅝	Houd-Hershey A (2½)	1	20	20	20	......
11⅝	6	Houd-Hershey B	2	8	7⅛	8	+ ⅛
8⅝	5	Houston Oil	7	6⅞	6⅝	6⅝	— ⅛
53⅝	33½	Howe Sound	1	36	36	36	— 1¼
2⅛	1¼	Hudson & Man	2	1⅛	1¼	1⅛	+ ⅛
7½	3	Hudson & Man pf	1	3⅝	3⅝	3⅝	+ ⅛
10	5	Hudson Motor	8	6⅞	6⅝	6⅝	— ⅛
1⅞	¾	Hupp Motor	2	1	⅞	⅞	— ⅛
		I					
12¼	6¼	Illinois Central	4	8¼	8	8	— ⅛
8⅝	4	Indian Refin	1	6¼	6¼	6¼	......
22	14⅛	Indust Rayon	1	17	17	17	......
86	76	Inger Rand (1¼e)	1	78	78	78	— 3½
13⅝	7⅛	Inspirat Copper	32	11⅛	11	11⅛	— ⅛
4½	3⅝	Insuransh ct (.20)	1	4	4	4	......
4⅝	2	Intercon Rubber	1	3	3	3	— ⅛
13⅛	6⅞	Interlake Iron	11	9⅛	9	9	— ⅛
3⅞	2	Int Agricultural	1	2½	2½	2½	— ⅛
154⅝	130	Int Bus Machine (6a)	1	143⅛	143⅛	143⅛	— 1
70	50	Int Harvester (2½)	15	59⅛	58⅛	58	— 2
7⅜	3⅛	Int Hydro-Elec A	1	5⅛	5	5	— ⅛
11⅛	6⅛	Int Mining (.15e)	3	8⅝	8⅛	8⅛	......
52¼	36⅞	Int Nick Can (¼e)	85	47⅝	45⅞	46⅛	— ⅛
4⅞	4¼	Int Paper & Pow	17	7¼	6⅞	7	— ⅛
33⅝	18⅝	Int Paper & Pow pf	21	28	27	27¼	— ⅛
6	2⅝	†Int Ry Centl Am	.60	4⅛	3⅞	3⅞	— ⅛
8⅝	5⅛	Int Tel & Tel	70	8⅛	7⅞	7⅞	— ⅛
9	6	Int T & T for ct	14	8⅛	8⅛	8⅛	— ⅛
13⅝	6⅛	Interst Dept Strs	1	8⅛	8⅛	8⅛	+ ⅛
28	8	Intertype Corp (.80e)	1	9	9	9	......
		J					
53	43⅛	Jewel Tea (4)	3	50	49	49	— 1
74	58	Johns-Manville	12	66⅛	65⅛	65⅛	— 1⅛
122⅛	122	†Johns-Man pf (7)	1.40	125	124¼	124¼	......
		K					
9⅜	5⅛	Kan City South	2	7⅞	7½	7½	— ⅛
9⅛	4⅝	Kelsey-Hayes Wh A	1	6⅞	6⅞	6⅞	+ ⅛
43⅛	26⅞	Kennecott Cop (¼e)	20	34⅛	33⅞	34	— ⅛
9⅞	6⅛	Keystone S&W (.15e)	1	8	7⅞	7⅞	— ⅛
22½	19	Kimberly-Clark (1)	3	22⅛	22	22	— ⅛
16½	9	†Kinney (GR) pr pf	.50	13⅛	13⅛	13⅛	— ⅛
18⅜	15⅛	Kresge (S S) (.30e)	1	17⅛	17⅛	17⅛	+ ⅛
17½	12⅝	Kroger Grocery (1.60)	3	15	15	15	— ⅛
		L					
30	15	†Laclede Gas pf	.90	21	20¾	20¾	— ⅛
12⅝	8½	Lambert Co (⅜e)	2	10⅝	10⅝	10⅝	— ⅛
1	½	Lehigh Val Coal	2	⅝	⅝	⅝	......
8⅝	3	Leh Val RR	1	4⅛	4⅛	4⅛	— ⅛
28⅝	19⅝	Lehman Corp (1)	12	25⅛	24	24⅛	— 1⅛
11	6⅞	Lehn & Fink (.30e)	1	9⅛	9⅛	9⅛	+ ⅛
27⅝	19⅛	Lerner Stores (2)	1	23	23	23	— ⅛
42	23⅛	Lib-O-F Glass (⅛e)	2	29⅜	29⅜	29⅜	+ ⅛
28	25	Life Savers (1.60)	1	28	28	28	+ 1
102⅛	81½	Liggett & My B (4a)	1	92⅛	92⅛	92⅛	......
167	157	Liggett & My pf (7)	1	159⅝	159⅝	159⅝	— ⅛
34⅜	20⅜	Lima Locomotive	2	27	27	27	— 1⅛
20	12⅛	Liquid Carbonic (.60e)	1	16	16	16	— ⅛
52⅛	33	Loew's Inc (⅛e)	16	41⅛	41⅛	41⅛	— ⅛
1⅛	⅞	Loft Inc	20	1⅛	1	1	......
39⅛	26	Lone Star Cem (3)	1	37	37	37	— 1
4⅞	2⅜	Long-Bell Lumb A	1	3⅛	3⅛	3⅛	......
21	14⅛	Loose-Wil Biscuit (.58e)	4	16⅛	16⅛	16⅛	......
18	13⅝	Lorillard (P) (1.20)	1	16	15⅞	15⅞	— ⅛
140½	125	†Lorillard (P) pf (7)	.40	135	135	135	+10
56⅛	30⅛	Louisv & Nash (2⅛e)	1	32	32	32	......
17½	12⅛	Louisv G&E A (1⅛)	4	15⅛	15⅛	15⅛	— ⅛
		M					
24⅜	16	Mack Trucks (1)	4	20½	19¾	19¾	— ¾
32⅝	24½	Macy (R H) Co (2)	4	29½	29¼	29½	— ¼
13⅛	10	Mad Sq Gar (.20e)	4	13	12⅝	13	+ ⅛
30⅛	18⅛	Magma Copper (.35e)	1	24⅛	24⅛	24⅛	— ⅛
9	4⅝	Mandel Bros (⅛e)	1	6	5	5	— ⅛
11½	9	Manhattan Shirt (1)	1	11	11	11	......
7½	5	Marine Midland (.40)	3	5⅞	5⅝	5⅝	+ ⅛
29	18⅜	Marlin-Rockwell (½e)	2	21⅞	21⅞	21⅞	— 1⅛
9⅝	5½	Marshall Fiel d	2	7⅜	7⅜	7⅜	— ⅛
22½	14⅛	Martin (G L) Co	62	22½	21⅛	21⅛	— ⅛
37⅛	25	Masonite Corp (1)	2	31¼	31	31¼	— ⅛
6⅞	3⅛	Maytag Co	3	4⅛	4⅛	4⅛	— ⅛
25	17	Maytag Co pf ww (3)	1	18⅞	18⅞	18⅞	— ⅛
10	6	McCrory Stores	1	8	8	8	— ⅛
15	10	McGraw Elec (1)	3	14⅞	14⅛	14¼	+ ⅛
26⅛	14	McKeesport Tin	2	16	16	16	— ⅛
8¼	5⅝	McKess & Robbins	1	6⅝	6½	6½	— ⅛
35⅛	28	McKess & Rob pf (3)	1	32⅛	32⅛	32⅛	— ⅛
8⅞	5	McLellan Strs (.40e)	1	6⅛	6⅛	6⅛	— ⅛
5⅞	3⅛	Mengel Co	3	4⅛	4⅛	4⅛	— ⅛
23	16⅛	†Mengel 5% pf (2½)	.10	19⅛	19⅛	19⅛	— ⅛
11⅞	5⅜	Miami Copper	4	8⅜	8⅛	8⅛	— ⅛
22⅛	12⅛	Mid Cont Pet (¼e)	4	17	17	17	— ⅛
67	46⅛	Minn-Honey Reg (1¼e)	3	61	59½	59½	— 1
107	100	Minn-Honey pf B (4)	.10	105	105	105	— 2
7⅜	4	Minn-Moline	5	5⅞	5⅞	5⅞	— ⅛
60	35	Minn-Moline pf	1	45	45	45	......
17⅛	11	Mission Corp	1	14⅛	14⅛	14⅛	+ ⅛
91⅛	68⅛	Monsanto Chem (2)	7	70⅛	69⅛	69⅛	— 1⅛
37½	25	Montgom Ward (1e)	33	32⅛	30⅞	31	— 1
39½	25	†Morris & Essex (3⅛)	.60	26	25	25	— 2⅛
21⅛	10½	Motor Products	4	14⅛	14	14	— ⅛
14	8	Motor Wheel (.20e)	1	10⅛	10⅛	10⅛	— ⅛
21⅛	11⅛	Mueller Brass	2	14⅛	14⅛	14⅛	— 1
7⅜	4	Mullins Mfg B	1	5	5	5	— ⅛
57	34⅛	Murphy (G C) (4)	1	41⅛	41⅛	41⅛	— ⅛
104	95	†Murphy (G C) pf (5)	.20	97	97	97	— 1
		N					
12½	6⅝	Nash-Kelvinator (¼e)	9	8⅛	8⅛	8⅛	— ⅛
13⅛	8⅛	Nat Acme	2	10⅛	10⅛	10⅛	— ⅛
10⅜	6	Nat Aviation	1	7⅛	7½	7½	— ⅛
20⅛	15½	Nat Biscuit (.80e)	13	20⅛	19⅞	19⅞	— ⅛
17⅛	10⅛	Nat Bond & Inv (1.44)	1	13⅛	13⅛	13⅛	— ⅛
18⅛	12⅛	Nat Cash Reg (½e)	1	16⅛	16⅛	16⅛	— ⅛
15⅛	11⅛	Nat Dairy Pr (1.20)	55	13⅛	12⅞	12⅞	— ⅛
112½	106⅛	†Nat Dai P pf A (7)	.30	108	107½	107½	— ⅛
110	105⅛	†Nat Dai P pf B (7)	.10	108	108	108	......
7⅜	3⅛	Nat Dept Stores	1	5	5	5	— ⅛
5⅛	3⅛	Nat Dept Stores pf	1	4	4	4	— ⅛
23⅛	17⅛	Nat Distillers (2)	7	18⅝	18⅛	18⅛	— ⅛
7⅞	5	Nat Gypsum	10	7	7	7	— ⅛
29⅛	17⅛	Nat Lead (½)	12	21⅛	20⅞	20⅞	— 1
24	13⅛	Nat Mal & Stl Cas	2	16⅛	16	16	+ ⅛
8⅞	5	Nat Pow & Lt (.60)	11	7	6⅞	6⅞	— ⅛
62⅞	44⅛	Natl Steel (¼e)	7	53⅛	53	53	......
23	14⅛	Nat Supply	1	18⅛	17⅞	17⅞	— ⅛
29⅛	21	Nat Supply $2 pf (2)	2	26⅛	26⅛	26⅛	— ⅛
4⅛	2⅜	Nat Tea	1	3⅛	3⅛	3⅛	......
10⅛	7⅜	Natomas Co (.80)	2	9	9	9	— ⅛
40	28	Newberry (J J) (2.40)	2	31⅛	30⅞	30⅞	+ 2⅛
106	99⅛	†Newberry 5% pf (5)	.20	99⅛	99⅛	99⅛	— 1
19⅛	9⅛	Newport Indus	7	13⅛	13⅛	13⅛	— ⅛
19⅛	10	N Y Central RR	37	12⅞	12⅛	12⅛	— ⅛
38⅛	12⅛	N Y Chi & St L pf	1	17⅛	17⅛	17⅛	— ⅛
4⅜	2	†N Y Dock	.60	3⅛	3⅛	3⅛	— ⅛
11⅛	5⅛	†N Y Dock pf	4	11⅛	9⅛	10	— ⅛
⅜	⅛	N Y Investors	1	⅛	⅛	⅛	......
1½	⅛	N Y Ont & West	2	⅞	⅞	⅞	— ⅛
10⅛	4⅛	N Y Shipbuilding	2	7	7	7	— ⅛
106⅛	100	†Norf & Western pf (4)	.10	103	103	103	......
10⅛	5⅛	No Am Aviation	10	9	8⅝	8⅝	— ⅛
22	13⅛	North Amer Co (.30e)	36	18	17	17⅛	— ⅛
99	88	No Am Edison pf (6)	1	88	88	88	......
13⅛	6⅝	Northern Pacific	18	8⅛	7⅛	7⅛	— ⅛
		O					
14⅛	10	Ohio Oil (1g)	9	12½	12¼	12⅜	+ ⅛
32⅛	20⅛	Oliver Farm Equip	15	25⅛	24	24⅛	— ⅛
12⅝	7⅛	Omnibus Corp	2	9⅛	9⅛	9⅛	+ ⅛
12	6⅝	Otis Steel	5	8⅛	8⅛	8⅛	+ ⅛
66⅛	40	Owens-Ill Glass (¼e)	3	51⅛	51	51	......
		P					
11⅛	6	Pac Am Fish (.450)	1	8	8	8	— ⅛
28⅛	22⅛	Pac Gas & El (2)	3	25⅛	25⅛	25⅛	— ⅛
16⅛	9⅛	Pac Mills	5	13⅛	13	13⅛	— ⅛
116	87	†Pac Tel & Tel (1¼e)	.40	102	102	102	+ ⅛
5⅛	3⅛	Packard Motor	4	4⅛	4	4	— ⅛
12⅛	5⅛	Param Pictures	26	8	7⅞	7⅞	— ⅛
97⅛	65	Param Pictures 1 pf (6)	2	80⅛	79	79	— 2⅛
12⅛	6⅛	Param Pict 2 pf (.60)	4	9⅛	8⅝	8⅝	— ⅛
3⅛	1⅛	Park Utah Cons Min	6	2⅛	2⅛	2⅛	— ⅛
3	1⅛	Parmelee Transport	2	1⅛	1⅛	1⅛	......
6⅛	3⅛	Pathe Film	1	5	4⅞	4⅞	— ⅛
12⅛	8⅛	Patino Mines	3	9⅛	9⅛	9⅛	— ⅛
5⅛	4	Peerless Corp	4	5⅛	5	5	— ⅛
73⅛	55	Penney (J C) (1e)	5	62⅛	62	62	— ⅛
24⅛	14⅛	Penn R R	17	16⅛	16	16⅛	— ⅛
34⅛	22⅛	Peoples Gas L & C	12	27⅛	27⅛	27⅛	— ⅛
38⅛	15	†Pere Marq pf	.10	21	21	21	— 1⅛
7⅛	4⅛	Pfeiffer Brew (⅛e)	4	7	6⅞	6⅞	— ⅛
31⅛	17⅛	Phelps Dodge (.10e)	11	23⅛	23	23	— ⅛
4⅛	2⅛	†Phila Rap Tr pf	.30	2⅛	2⅛	2⅛	— ⅛
95⅛	75⅛	Philip Morris (5⅛e)	6	87⅛	85⅛	87	— ⅛
42⅛	27⅛	Phillips Pet (2)	10	33⅛	33⅛	33⅛	— ⅛
24⅛	19	Pillsbury Flour (1.60)	1	22⅛	22⅛	22⅛	+ ⅛
16⅛	8	†Pitt & West Va	.10	9	9	9	— ⅛
6⅛	5	Pitt Scr & Bolt	1	6⅛	6⅛	6⅛	— ⅛
46	20⅛	†Pitt Steel pf	.40	25	25	25	......
45	25	†Pitt Steel pr pf	.20	26	26	26	— 1

1938 High	Low	Name and Dividend Rate	Sales—Add 00	High	Low	Close	Net Ch'ge
3⅛	1	Pitt United	3	1½	1½	1½	— ⅛
20	15	Plymouth Oil (1.40)	5	18⅛	18⅛	18⅛	— ⅛
12	5½	Poor & Co B	5	7⅞	7⅞	7⅞	— ⅛
1½	⅞	Porto R-Am Tob B	4	⅞	⅞	⅞	......
10⅞	4⅝	Pressed Steel Car	3	7	6⅞	6⅞	— ⅛
50⅝	39½	Procter & Gam (2)	2	47⅞	47⅞	47⅞	— ⅛
35½	25	Pub Svc N J (2.60)	4	28⅛	27⅞	28⅛	+ ⅛
36⅝	21⅝	Pullman (⅜e)	4	28	27⅛	27⅞	+ ⅛
13½	8½	Pure Oil	17	10⅛	10⅛	10⅛	— ⅛
10⅛	7	Purity Bak (.15e)	5	9	9	9	+ ⅛
		R					
7⅛	4⅝	Radio Corp of Am	15	6¼	6	6	— ⅛
53	37½	Radio cv pf (3½)	4	48⅝	48	48⅝	— ⅛
5⅝	2½	Radio-Keith-Orph	.30	2⅞	2¾	2⅞	— ⅛
24½	6⅞	Rayonier Inc	1	10⅛	10⅛	10⅛	+ ⅛
29½	18	Rayonier Inc pf (2)	1	19⅛	19⅛	19⅛	......
4½	2⅜	Real Silk Hosiery	1	3⅜	3⅜	3⅜	+ ¼
10⅝	5½	Reliable Stores	1	7	7	7	......
15⅛	9⅝	Reming Rand (⅛a)	2	11⅝	11⅝	11⅝	— ¼
3	1⅛	Reo Motor Car	6	2	2	2	......
20⅝	11½	Repub Steel	23	14⅛	13⅞	13⅞	— ½
75½	39½	Rep Steel cv pf	1	51	51	51	— 3¼
17½	7⅞	Revere Copper & Br	1	11⅝	11⅝	11⅝	— ⅛
10⅛	4⅝	Reynolds Spring	1	6⅛	6⅛	6⅛	— ⅛
46½	33⅞	Reynolds Tob B (1.60e)	9	37	36⅞	36⅞	— ⅛
7⅛	5	Richfield Oil	7	6⅛	6	6	— ⅛
23⅛	13	Ruberoid	3	20	19½	20	......
		S					
23⅛	12	Safeway Stores (¼e)	3	13⅞	13⅝	13⅝	— ⅜
105	79	†Safe St 7% pf (7)	.20	81	81	81	......
40½	25⅜	St Joseph Lead (⅜e)	1	34	34	34	......
1⅞	⅞	St L-San Fran	1	1	1	1	......
3	1⅛	St L-San Fran pf	1	1⅛	1⅛	1⅛	......
19⅛	8⅝	Savage Arms	3	11⅝	10⅞	10⅞	— 1
27½	15⅝	Schenley Distill (½e)	4	19	18⅝	18⅝	— ⅛
85	70⅛	Schenley Dist pf (5½)	1	74⅛	74⅛	74⅛	+ ⅛
1	⅜	Schulte Ret Stores	1	⅜	⅜	⅜	......
42	34⅛	†Scott Paper (.40e)	.80	39	39	39	+ ⅛
27½	15⅜	Seaboard Oil (1)	2	19⅝	19½	19⅝	+ ⅛
65⅛	47	Sears Roebuck (3a)	16	58	56⅛	57⅛	— 1⅛
18⅛	9⅛	Servel Inc (1)	7	13	12⅞	13	+ ⅛
66	48⅛	Sharon Steel pf (5)	1	53⅛	53⅛	53⅛	+ ⅛
5⅛	3	Sharp & Dohme	1	4	4	4	......
18⅛	10	Shell Union Oil	8	13⅛	13	13	— ⅛
9⅛	4⅝	Silver King Coalit (.35e)	1	6⅛	6⅛	6⅛	— ⅛
24⅛	12⅝	Simmons Co	9	18⅛	17	17	— 1⅛
22	19⅜	Simonds S & Stl (.20e)	1	15⅝	15⅝	15⅝	— ⅛
34⅛	18⅛	Skelly Oil	2	22⅛	22⅛	22⅛	— ⅛
82½	45	†Sloss-Sheffield	.20	60⅛	60⅛	60⅛	— 1⅛
13⅞	8⅛	Snider Pack (⅛e)	2	9⅛	9⅛	9⅛	— ⅛
16⅛	10⅝	Socony-Vacuum (½)	31	13⅛	13	13	— ⅛
3⅛	1⅛	Sou Am G&P	2	2	2	2	— ⅛
24⅛	19⅛	Sou Cal Edison (1½a)	4	22⅛	22	22	— ⅛
22½	9⅛	Southern Pacific	11	12⅛	11⅞	11⅞	— ⅛
13⅛	5⅜	Southern Ry	12	7⅛	7⅛	7⅛	— ⅛
21⅛	8⅛	Southern Ry pf	3	11⅛	10⅞	10⅞	— ⅛
4	2	Sparks Withington	1	2⅛	2⅛	2⅛	— ⅛
21⅛	15⅛	Sperry Corp	28	20⅛	19⅞	19⅞	— ⅛
39	29	†Spicer Mfg pf A (3)	.10	35	35	35	— 1
11⅛	6⅛	Spiegel Inc	11	7⅛	7⅛	7⅛	— ⅛
61	48⅛	†Spiegel pf (4½)	1.30	54⅛	54	54	— ⅛
9⅛	6⅛	Stand Brands (.35e)	5	7⅛	7⅛	7⅛	— ⅛
107½	94	Stand Brands pf (4½)	1	98⅛	98⅛	98⅛	+ ⅛
3⅛	1⅛	Stand Com Tob	2	1⅛	1⅛	1⅛	— ⅛
5½	2	Stand Gas & El	2	3⅛	3⅛	3⅛	— ⅛
11⅝	4⅛	Std G&E $4 pf	10	7⅛	7	7	— ⅛
22½	10⅛	Std G&E $6 pr pf	1	15⅛	15⅛	15⅛	— ⅛
28⅛	13	Std G&E $7 pr pf	8	18⅛	18⅛	18⅛	— ⅛
33⅛	25⅛	Stand Oil Cal (1a)	5	29⅛	29⅛	29⅛	— ⅛
38⅛	24⅛	Stand Oil Ind (1)	15	31⅛	31⅛	31⅛	— ⅛
54⅛	39⅛	Stand Oil NJ (1a)	33	48⅛	46	46	— 1⅛
11⅛	6⅛	Stewart-Warn	7	8	7⅞	7⅞	— ⅛
11⅛	5⅛	Stone & Webster	26	8⅛	8	8	— ⅛
7⅛	3⅛	Studebaker Corp	21	5⅛	5	5	— ⅛
57⅛	45	Sun Oil (1a)	2	49	49	49	......
14⅛	9⅛	Sunshine Mng (.60e)	9	11⅛	11	11	— ⅛
29⅛	17⅛	Superheater (⅛e)	1	23⅛	23⅛	23⅛	— 1⅛
3⅛	1⅛	Superior Oil	14	2⅛	2⅛	2⅛	+ ⅛
17⅛	8⅛	Superior Steel	1	12	12	12	— 1
18⅛	15	Swift & Co (1.20)	3	17⅛	17⅛	17⅛	+ ⅛
27	22⅛	Swift Intl (2)	3	25	24⅛	25	+ ⅛
10⅛	4⅛	Syming-Gould ww (⅛e)	2	7	7	7	— ⅛
8⅛	4	Syming-Gould xw (⅛e)	5	5⅛	5⅛	5⅛	— ⅛
		T					
5⅛	4⅛	Telautograph (.60)	1	4⅛	4⅛	4⅛	......
8	3⅛	Tenn Corp	6	6⅛	6	6	— ⅛
24⅛	13	Texas & Pacific Ry	1	15⅛	15⅛	15⅛	+ 2
44⅛	32⅛	Texas Corp (2)	30	38⅛	37⅛	37⅛	— 1
34	26	Texas Gulf Sulph (½e)	6	29⅛	29	29	— ⅛
10⅛	7	Tex Pac C&O (.40)	3	8⅛	8⅛	8⅛	— ⅛
11⅛	6⅝	Tex Pac L Trust	28	8¾	8⅛	8⅝	— ⅛
24⅛	15	Thatcher Mfg (¼e)	1	17	17	17	— 1⅛
15⅛	8⅛	Thompson Prod	1	11⅛	11⅛	11⅛	— ⅛
3⅛	1⅛	Thompson-Starrett	1	2⅝	2⅝	2⅝	......
13⅛	8⅝	Thompson-Star pf	2	11	10	10	— 1⅛
15⅝	10⅛	Tide-Wat A Oil (1)	9	13⅝	13⅛	13⅛	— ⅛
85	75	Tide-Wat A O pf (4½)	1	77⅞	77⅞	77⅞	— ⅛
48⅛	31⅛	Timken Roll B (⅛e)	3	38⅛	37	37	— 2
12⅛	8	Transamerica (⅛)	6	10⅛	10	10	— ⅛
7½	4	Trans & West Air	3	6⅛	6	6⅛	— ⅛
4⅝	2⅜	Tri-Cont Corp	12	3⅛	3⅛	3⅛	— ⅛
6⅜	3⅜	Truax-Traer C	1	4⅛	4⅛	4⅛	+ ⅛
24	16⅛	Twent Cen-Fox F (½e)	12	21⅞	21⅜	21⅜	— ⅛
10⅛	6	Twin Coach	3	7	6¾	6¾	— ⅛
		U					
59⅛	41	Underwood-Ell (1e)	1	48½	48½	48½	— 1½
12⅛	7⅛	Union Bag & P (½e)	5	10¼	10	10	— ⅛
80	57	Union Carbide (1.60e)	35	66	65½	65½	— 1¼
21⅛	17⅛	Union Oil Cal (1.20)	10	20	19⅞	19⅞	— ⅛
88⅛	55⅛	Union Pacific (3e)	1	62½	62½	62½	— 2⅛
8⅛	5	United Air Lines	5	7⅛	7⅛	7⅛	— ⅛
27⅛	19⅛	United Aircraft	62	26⅛	25⅛	25⅛	— ⅛
19⅛	14⅛	United Biscuit (.40e)	1	17⅛	17⅛	17⅛	+ ⅛
49⅛	39	United Carbon (4)	3	41⅛	41⅛	41⅛	— ⅛
4	2	United Corp	14	2⅛	2⅛	2⅛	— ⅛
32⅛	22⅛	United Corp pf (3)	5	27	25⅛	25⅛	— 2⅛
6⅛	3	United Elec Coal	1	4	4	4	— ⅛
65⅛	50	Unit Fruit (3)	2	60⅛	60	60⅛	— 1⅛
11⅛	8⅛	United Gas Imp (1)	21	9⅛	9⅛	9⅛	— ⅛
7⅛	3⅛	†U S Distributing pf	.50	6	6	6	— 1
74⅛	55	†U S Gypsum (2)	4	72⅛	71	71	— 1⅛
169⅛	162⅛	†U S Gypsum pf (7)	.30	164	164	164	......
23⅛	13⅛	U S Indus Alco	1	18⅛	18⅛	18⅛	— ⅛
6⅛	3⅛	U S Leather	1	4⅛	4⅛	4⅛	— ⅛
10⅛	5⅛	U S Leather A	1	7⅛	7⅛	7⅛	— ⅛
32	21⅛	U S Pipe & Fdry (2)	8	29⅛	29⅛	29⅛	— ⅛
6⅛	2⅛	U S Real & Imp	5	4⅛	4⅛	4⅛	— ⅛
35⅛	21	U S Rubber	96	27⅛	26⅛	26⅛	— ⅛
81	45⅛	U S Rubber 1 pf	16	69⅛	67	68⅛	— 1⅛
71	44⅛	U S Smelt R&M (2e)	2	56	55⅛	55⅛	— 2⅛
70⅛	55	U S Smelt R&M pf (3⅛)	2	58⅛	58⅛	58⅛	+ ⅛
62⅛	38	U S Steel	116	45⅛	42⅛	44	— 1
114⅛	95	U S Steel pf (7)	27	99⅛	98	98	— 1⅛
5	3⅛	United Stockyds (⅛)	1	4⅛	4⅛	4⅛	......
2⅛	1⅛	United Stores A	1	1⅛	1⅛	1⅛	......
84	27⅛	†Univ Pictures 1 pf	.10	35⅛	35⅛	35⅛	+ 2⅛
1⅛	⅛	Util Pow & Lt A	1	⅛	⅛	⅛	......
		V					
1⅛	⅛	Vadsco Sales	2	⅛	⅛	⅛	......
20⅛	11⅛	Vanadium Corp	6	15⅛	15⅛	15⅛	— ⅛
32⅛	15⅛	Va-C-Chem 6% pf	1	20⅛	20⅛	20⅛	— ⅛
110⅛	105	†Va El & P $6 pf (6)	.60	108	108	108	+ 1⅛
4⅛	1⅛	†Va Iron C & C	.50	2⅛	2⅛	2⅛	— ⅛
15⅛	5⅛	†Va Iron C & C pf	.10	8⅛	8⅛	8⅛	......
		W					
4⅛	1⅛	Wabash pf A	2	2⅛	2⅛	2⅛	— ⅛
20⅛	15⅛	Walgreen Co (⅛e)	1	16⅛	16⅛	16⅛	— ⅛
44⅛	30	Walker (H) G & W (4)	1	38	38	38	— 1
8⅛	4⅛	Walworth Co	8	6⅛	6⅛	6⅛	— ⅛
3	2	Ward Baking B	1	2⅛	2⅛	2⅛	— ⅛
48	23	Ward Baking pf (⅛k)	1	29	29	29	— 2
7⅛	3⅛	Warner Bros Pict	10	5⅛	5	5	— ⅛
40	20	†Warner Bros Pict pf	.50	28⅛	28⅛	28⅛	+ ⅛
29⅛	17	Wayne Pump (2)	5	24⅛	23⅛	23⅛	— ⅛
3	1⅛	Webster Eisenlohr	1	1⅛	1⅛	1⅛	......
35⅛	25⅛	Wesson O & S (1⅛e)	1	30⅛	30⅛	30⅛	— 2⅛
97⅛	74	†W Penn El 6% pf (6)	.10	80	80	80	— 2
121	116	†W Penn P 7% pf (7)	.30	118⅛	118⅛	118⅛	......
3⅛	1⅛	West Pacific pf	2	2⅛	2	2	— ⅛
28⅛	16⅛	West Union Tel	5	23⅛	22⅛	22⅛	— ⅛
27⅛	16⅛	Westingh Air Br (1)	2	21⅛	21⅛	21⅛	— ⅛
109⅛	61⅛	West El & Mfg (1e)	34	76⅛	74⅛	74⅛	— 1⅛
27⅛	14⅛	Wheeling Steel	2	18⅛	18	18	— 1
13⅛	6⅛	White Motor	7	8⅛	8⅛	8⅛	— ⅛
3	1⅛	White Sewing Mach	1	1⅛	1⅛	1⅛	......
21⅛	8⅛	White Sew Mach pf	1	13⅛	13⅛	13⅛	......
5⅛	3	Wilson & Co	2	4	4	4	......
19⅛	10⅛	Woodward Iron	1	13⅛	13⅛	13⅛	+ ⅛
43⅛	36	Woolworth (FW) (2.40)	7	42⅛	41⅛	41⅛	— ⅛
20	11⅛	Worthington P & M	3	15⅛	15	15	— ⅛
94	55⅛	†Wright Aero	.30	82	81	81	— 4
		Y					
29⅛	20⅛	Yale & Towne (.60)	1	28	28	28	— 1
15⅛	8⅛	Yellow Tr & Coach	34	12⅛	11⅛	11⅛	— 1
93	71	†Yellow Trk 7% pf (7)	.30	79⅛	79	79	— 1
18⅛	9⅛	Young Spg & W	1	14⅛	14⅛	14⅛	+ ⅛
43⅛	24	Young St & T	30	32⅛	31	31	— 1⅛
22⅛	11⅛	Youngs Stl Dr (⅛e)	4	15⅛	14⅛	14⅛	— ⅛
		Z					
5⅛	2⅛	Zonite Products	1	4	4	4	......

†Unit of trading ten shares.

Rates of dividends in the foregoing table are annual disbursements based on the last quarterly or semi-annual declaration. Unless otherwise noted, special or extra dividends are not included. XD—Ex dividend. XR—Ex rights. (a) Also extra or extras. (e) Declared or paid so far this year. (f) Payable in stock. (g) Paid last year. (h) Cash or stock. (k) Accumulated dividend paid or declared this year.

New York Curb Exchange Stocks

Total stock sales yesterday, 98,000 shares. Year ago, 372,765 shares.

Sales in hundreds.	High	Low	Close
A			
5 Ainsworth	6¾	6¾	6¾
7 †Air Investors	1½	1½	1½
4.50 Alum Co Am	71½	70	70
1 Alum Goods (¼e)	15	15	15
1 Alum Ltd	87	87	87
.50 Alum Ltd pf (6)	101	101	101
2 †Am Airlines	12¼	11¾	11¾
6 †Am Centrifugal	2⅝	2⅝	2⅝
.75 †Am CitP&LA (1⅛h)	19½	19	19
1 †Am Cit P&LB	2	2	2
4 Am Cyan B (.60)	20	19½	19½
18 Am Gas & El (1.40)	26	25⅞	25⅞
.50 Am Hard Rub	9½	9½	9½
9 Am Lt & Tr (.60e)	12½	12	12
1 †Am Maracaibo	⅛	⅛	⅛
3 †Am Repub (.40e)	6⅛	6⅛	6⅛
1 †Am Seal Kap			
1 Am Sup Power			
1 Am Sup 1 pf	59	59	59
.50 Appal El P pf (7)	98¼	98¼	98¼
1 †Ark Nat Gas	3	3	3
3 Ark Nat Gas A	3¼	3	3
3 As El Ind (.326e)	9⅞	9⅞	9⅞
1 †Asso G & El A	1	1	1
1 Asso G & El pf A	6½	6½	6½
1 Atl Cst Fish	5	5	5
3 †Atlas Corp war	1	1	1
2 Atlas Ply	8¼	8¼	8¼
8 †Austin Silver M	1	1	1
1 †Auto V Mach (½)	7⅝	7⅝	7⅝
1 †Avery & Sons	5½	5½	5½
10 Aviation & Trans	1⅝	1½	1½
B			
1 †Babcock & Wil	22	22	22
1 †Baldwin Loco war	3	3	3
1 †Baldwin Rub	6½	6½	6½
1 †Barium Sta Stl	1⅜	1⅜	1⅜
1 †Berk & Gay Furn	⅛	⅛	⅛
1 †Bickfords (1.20)	10	10	10
1 Bliss (E W)	7	6¾	6¾
.50 †Bliss & Laugh	15⅝	15⅝	15⅝
.50 Bowm Blt H 1 pf	11	11	11
7 †Brewst Aero (.10e)	4⅝	4⅝	4⅝
1 †Bridgeport Mach	5½	5½	5½
1 Br Am Oil cpn(½e)	20⅝	20⅝	20⅝
1 Br Am Oil reg(½e)	20½	20½	20½
1 Bruce (E L)	8	8	8
1.50 Buckeye P L(1¼e)	33	32½	32½
5 Bunk Hill & S	13¾	13¾	13¾
C			
1 Carib Syn	1⅛	1⅛	1⅛
.50 Caro P&L $6 pf(6)	64	63¾	63¾
.50 Caro P&L $7 pf(7)	68¼	68	68
2 Carrier Corp	23¼	22½	22½
5 †Catalin Am	2⅝	2⅝	2⅝
.25 Celanese 1 pf (7a)	66	66	66
1 Cen & Sw Ut	1⅛	1⅛	1⅛
1 Cen Hud G&E(.80)	12	12	12
.10 †Cen NYPow pf(5)	82	82	82
2 Cen St El	⅛	⅛	⅛
1 Chi Riv&Mch(.15e)	6½	6½	6½
121 Cities Service	1⅛	1⅛	1⅛
7 Cit Serv pf	36½	35½	36½
1 Cit Serv B pf	5¼	5¼	5¼
2 City Auto Stps	5½	5½	5½
3 Claude Neon Lts	1¼	1¼	1¼
1.50 Cleve El Ill (2)	32½	32½	32½
2 †Cleve Tract	4½	4½	4½
2 Colum O & G	3½	3½	3½
.50 †Comm Pb Sv (1e)	22½	22½	22½
1 †Cons Biscuit(.10e)	4	4	4
14 Cons Copperm(¼e)	4¾	4½	4½
1 †Con G&EBal(3.60)	65½	65½	65½
10 †Cons Ret Strs	2⅛	2⅛	2⅛
1 Cons Stl Corp	4	4	4
.25 Cont G&E pr pf(7)	67½	67½	67½
2 Cont Roll & Stl	5⅝	5⅝	5⅝
1 †Cooper-Bess	7	7	7
1 Copper Range	4½	4½	4½
2 Cramp & Sons	1	1	1
10 Creole Pet (½a)	22¼	22¼	22¼
2 Crocker Wh	5⅝	5⅝	5⅝
1 Crown C Intl A(1)	9½	9½	9½
1 †Crown Drug	1⅝	1⅝	1⅝
1 †Cuneo Press (2)	33	33	33
D			
1 Darby Pet (¼e)	7	7	7
.10 Dennison 1 pf	25	25	25
1 †Derby Oil	2¾	2¾	2¾
1 †Det G&M pf(1.20)	12½	12½	12½
4 †Distill Liq	3⅛	3	3
1 †Divco T Trk (.40)	3½	3½	3½
.25 Duke Power (¾e)	54½	54½	54½
3 †Duro Test (.40)	5⅛	5⅛	5⅛
E			
9 Eagle Pich Ld(.10e)	9¼	9	9¼
1 Ea G&F6% pf(1½k)	23	22¾	22¾
1 †Easy Wash MB	3¼	3¼	3¼
1 †Edis Br Strs (1)	10¾	10¾	10¾
33 El Bond & Sh	7	6⅝	6⅝
2 El Bond & Sh pf(6)	47½	47	47
2 El Pow As	3	3	3
1 El Pow As A	3	3	3
.10 El P&L 2 pf A	21	21	21
1 †Elect Share	1¾	1¾	1¾
.50 Elgin N Wtch(¼e)	17	17	17
1 Emp G & F 8% pf	51½	51½	51½
1.50 Emp G&F 7% pf	50	49	49
.25 Emp G&F 6½% pf	49½	49½	49½
1 Emp G&F 6% pf	49	49	49
3 †Equity Corp	1⅛	1⅛	1⅛
1 †Esquire Cor (.90e)	8	8	8
F			
3 †Fairchild Av	3⅝	3⅜	3⅝
3 †Falstaff Brew	9	9	9
1 †Fedders Mfg	5⅝	5⅝	5⅝
1 †Ferro Enam	16	16	16
4 Fisk Rub	5⅛	5⅛	5⅛
1 Ford M Can A (1)	16½	16¼	16¼
3 Ford M Ltd(.212g)	4½	4½	4½
1 †Froe G cv pf(1.20)	14½	14½	14½
G			
2 †Gen Tel (1)	11¾	11¾	11¾
3 †Gilbert (A C)	5	5	5
1 Godchaux Sug B	15	15	15
1 Gorh Mfg vtc (1¼e)	17½	17½	17½
2 †Greenf T & D	6⅝	6	6
1 †Groc Str Prod	1¼	1¼	1¼
2 Grumman Airc En	9½	9¼	9¼
15 Gulf Oil (¼e)	36⅝	35	35½
H			
2 Hall Lamp	2	2	2
2 †Hartford Rayon vtc	1¼	1¼	1¼
2 †Harvard Brew	⅞	⅞	⅞
2 †Hearn D Strs	4⅝	4⅝	4⅝
1 †Hecla Min (.18e)	8	8	8
2 †Hoe (R) & Co A	9⅛	9⅛	9⅛
1 Holling Gold (.65a)	13⅛	13⅛	13⅛
.50 Hormel (Geo.) (¾e)	20	20	20
8 Humble Oil (¾e)	68⅝	67	67
.50 Hygrade Sylv (1¼e)	20½	20½	20½
I			
.50 †Ill Zinc	8	8	8
2 Imp O Ltd reg(½a)	17½	17½	17½
1 Imp Tb Can(.32½e)	13⅝	13⅝	13⅝
1 Ind Pipe Line(.30e)	7⅛	7⅛	7⅛
.50 Ind Svc 6% pf	13½	13½	13½
1.50 Ins Co N Am (2a)	59	58½	58½
1 Int Hyd-El pf	13	13	13
5 Internat Pet (1¼a)	25⅞	25⅝	25⅞
1 †Inter Util B	¼	¼	¼
2 †Inters Home E(.44)	3½	3½	3½
2 Invest Roy (.06)	1	1	1
1 †Irving Air Ch (1)	9⅛	9⅛	9⅛

Sales in hundreds.	High	Low	Close
J			
1 †Jacobs Co	4½	4½	4½
1 Jones & Lau Stl	26⅛	26⅛	26⅛
K			
.20 Kings Cou L&pfB(7)	32¼	32¼	32¼
.10 Kings Co L&g pfD(5)	23¾	23¾	23¾
5 †Kingston Prod	1⅛	1⅛	1⅛
1 †Kirby Pet (.10e)	4	4	4
L			
3 Lake Shore M (4)	51⅝	51⅝	51⅝
1 Lakey Fdy & M	2¼	2¼	2¼
1 Langend Un Bak B	4	4	4
3 Lehigh C&N (.30)	3⅝	3½	3½
10 †Leonard Oil	⅞	⅞	⅞
2 †Lion Oil (1)	21½	21	21
17 †Lockheed Airc	8⅝	8⅝	8⅝
4 Long Island Lt	2⅝	2⅝	2⅝
8 †Louis L & E (.40)	8⅛	8⅛	8⅛
1 Marion St Shov	7¼	7¼	7¼
3 †Mesabi Iron	⅜	⅜	⅜
3 †Mich Bumper	½	½	½
2 †Michigan G & O	1	1	1
1 Middle West Corp	2½	2⅝	2⅝
1 Middle West war			
1 Mid St Pet A vtc	3⅛	3⅛	3⅛
1 Mid St Pet B vtc	⅛	⅛	⅛
.25 Midvale (¾e)	67	67	67
5 †Molybdenum	4⅝	4⅝	4⅝
.20 Monts Ward A (7)	133	133	133
1 †Moore (T) Dis	1⅝	1⅝	1⅝
7 †Mount City Cop	5⅛	5	5
1 Mur Ohio M(.15e)	7⅞	7⅞	7⅞
N			
1 †Nat Bellas Hess	⅝	⅝	⅝
1 †Nat City Lines	8	8	8
1 †Nat Container (1)	7⅛	7⅛	7⅛
2 †Nat Fuel G (1)	13⅛	13⅛	13⅛
1 †Nat Oil Pr (.20e)	16	16	16
.50 †Nat P&L pf (6)	49⅛	49⅛	49⅛
1 †Nat Service pf	4⅝	4⅝	4⅝
1 †Nat Stl Car (1e)	39½	39½	39½
1 †Nat Un Rad	⅝	⅝	⅝
2 †Nehi Corp	40⅝	40	40
1 †Neptune Met A	4⅝	4⅝	4⅝
1 N J Zinc (¼e)	55	55	55
3 †Newmnt Min(½e)	53½	53	53
1 †NY&Hon Ros(⅛e)	22	21¾	21¾
1 N Y Merch (.40)	7	7	7
13 †Nias Hud Pow	7⅛	6⅝	6⅝
2 †Nias Sh Md B	1	1	1
1 Niles-Bem-P (½e)	31½	31½	31½
2 †Nipissing Mns	1⅛	1⅛	1⅛
1 †Nor Am Ray A	18⅛	18⅛	18⅛
1 Nor St P A	1⅛	1⅛	1⅛
3 No'west Eng	11	10½	10½
O			
1 Ohio Oil pf (6)	101⅛	101⅛	101⅛
1 †Okla Nat Gas	8	8	8
1 †Oldetyme Dist	1⅝	1⅝	1⅝
P			
2 Pac G&E 1 pf (1½)	29	28¾	29
1 †Pac Pub Svc	4⅝	4⅝	4⅝
2 †Pan-Am Air (½e)	14¾	14⅜	14⅝
20 †Pantepec Oil	5⅛	4⅞	5⅛
1.50 Penin Tel (1.60)	24	23¼	23¼
3 Pennroad (⅛g)	1⅞	1⅞	1⅞
.10 Pa P&L $6 pf (6)	78½	78½	78½
.50 Pa P&L $7 pf (7)	85	84⅝	84⅝
1 †Pa Wat&Pow(2½e)	65	65	65
1 †Pharis T & R	4⅝	4⅝	4⅝
1 †Phillips Pkg	3⅛	3⅛	3⅛
2 †Phoenix Sec	2⅜	2⅜	2⅜
1 †Pioneer Gold (.40)	3⅜	3⅜	3⅜
.30 Pitts & LakeE(6⅛e)	37½	37½	37½
1 Pitts Pl Gl (⅜e)	74	74	74
1 Prosperity B	4⅛	4⅛	4⅛
.30 P S Ind $7 pr pf	28	27¾	27¾
.20 P S Ind $6 pf	18⅜	18⅜	18⅜
.10 PS Okla6% prLpf(6)	75¼	75¼	75¼
.30 Pug Sd P $5 pf	27¾	27¾	27¾
.50 Pug Sd P $6 pf	13⅞	13⅞	13⅞
Q			
.25 Quebec Pow (1)	15	15	15
R			
.50 Raym Conc (1)	14¾	14¾	14¾
2 Raytheon Mfg	2	2	2
1 †Red Bank Oil	5	5	5
1 Reynolds Inv	⅝	⅝	⅝

Sales in hundreds.	High	Low	Close
1 Rice Stix Dry Gds	5	5	5
2 †Rio GrandeValGvtc	¼	¼	¼
1 †Rome Cable	5⅛	5⅛	5⅛
2 †Root Pet	2⅛	2⅛	2⅛
1 †Rustless I & S	6⅝	6⅝	6⅝
S			
.25 Safety Car H&L (1e)	67	67	67
11 St Regis Pap	3⅛	3	3
1 †Samson Unit	1⅛	1⅛	1⅛
11 †Segal Lock	1	1	1
1 †Seiberling Rub	2⅝	2⅝	2⅝
2 †Selected Indus	1	1	1
35 †Seversky Airc	3⅛	3	3
4 †Shattuck Denn	6⅝	6½	6½
1 Shaw W&P (.80a)	18⅝	18⅝	18⅝
8 Sherwin-Wms (1⅛e)	92½	87	87
1.40 Sherw-Wms pf (5)	110¼	109¾	109¾
1 †Simmons Har & Pt	1⅛	1⅛	1⅛
1 †Solar Mfg	2⅛	2⅛	2⅛
1 †Sota Mfg	4⅛	4⅛	4⅛
2 So Penn Oil (1⅛a)	33⅛	33⅛	33⅛
2 So Col Pow A	2⅜	2⅜	2⅜
4 †South Roy (.10e)	6⅛	6⅛	6⅛
1 †Spencer Shoe	3⅛	3⅛	3⅛
2 †St Oil Ky (1)	18⅛	18⅛	18⅛
2 †St Oil Ohio (1)	18⅝	18⅝	18⅝
1 †St Pow & Lt	1	1	1
2 †St Pow & L B	1⅛	1⅛	1⅛
1 †Stand Prod	5⅞	5⅞	5⅞
1 †Starrett Corp vtc	4⅝	4⅝	4⅝
1 †Sterl Inc (.20e)	2⅝	2⅝	2⅝
14 †Sunray Oil (.05e)	3	2⅞	3
2 †Sun Oil cv pf (2⅝)	31	31	31
T			
2 Taggart	4⅛	4⅛	4⅛
2 Tampa El (2.24)	29	29	29
1 †Taylor (K) Dist	1	1	1
27 Technicolor	20⅛	19⅞	19⅞
1 †Texon Oil (.30e)	4⅛	4⅛	4⅛
2 Thew Shovel	12	11	11
1 †Tilo Roof (1)	9	9	9
4 †Transwest Oil	6	6	6
2 Tubize Chat	8⅝	8⅛	8⅛
1 †Tung-Sol Lamp	2⅝	2⅝	2⅝
14 United Airc war	9⅜	8¾	8¾
U			
22 †Unit Cig-W Strs	⅞	⅞	⅞
19 †Unit Gas	3⅛	3⅛	3⅛
1 Unit Gas war	⅛	⅛	⅛
8 Unit Lt & Pow A	1⅛	1⅛	1⅛
5 Unit Lt & P cv pf	20⅛	20⅛	20⅛
13 †Unit Shipyds A	1⅛	1⅛	1⅛
1 †Unit Shipyds B	⅞	⅞	⅞
.60 Unit Sh M pf (1½)	40½	40	40½
1 †Unit Specialists	3	3	3
1 †U S Lines pf	1⅛	1⅛	1⅛
1 †Unit Wall Paper	1⅛	1⅛	1⅛
2 †Univ Corp vtc	1⅞	1⅞	1⅞
5 Util Power & Lt	⅛	⅛	⅛
V			
4 †Valspar Corp	1⅞	1⅛	1⅞
1 †Venezuel Pet	1	1	1
W			
1 Waco Airc	2⅛	2⅛	2⅛
1 Wagner Bak	6⅛	6⅛	6⅛
2 †Wentworth Mfg	2⅛	2⅛	2⅛
1 †Wolverine Port Cem	2⅛	2⅛	2⅛
1 †Wolverine Tube	4⅛	4⅛	4⅛
22 Wright Harg (.40a)	7⅝	7⅝	7⅝
Y			
1 †Yukon Gold (.04e)	1⅝	1⅝	1⅝

†Stocks so marked are fully listed on the curb exchange. All others are dealt on an unlisted trading basis.

Rates of dividends in the foregoing table are annual disbursements based on the last quarterly or semiannual declaration. Unless otherwise noted, special or extra dividends are not included.

XD—Ex dividend. XR—Ex rights. (a) Also extra or extras. (e) Declared or paid so far this year. (f) Payable in stock. (g) Paid last year. (h) Cash or stock. (k) Accumulated dividend paid or declared this year. (ur) Under rule. (ww) With warrants. (xw) Without warrants. (war) Warrants.

New York Curb Bonds

Total bond sales yesterday, $1,200,000; year ago, $1,535,000.

Sales in thousands.	High	Low	Close
DOMESTIC BONDS.			
A			
2 Ala Pow 5 '51	86½	86½	86½
2 Ala Pow 4½ '67	72⅝	72⅝	72⅝
7 Am G & E 5 2028	108	107½	108
2 Am P & L 6 2016	73	73	73
9 Ark P&L 5 '56	93	92¾	93
5 As Elec 4½ '53	37	37	37
2 As G & E 5 '50	28½	28½	28½
3 As G & E 5 '68	28½	26½	27
26 As G & E 4½ '49C	25½	24½	24½
5 As T&T 5½ '55 A	70½	70	70
B			
10 †Baldw L 6 '50	69½	69	69
C			
8 Can Pac 6 '42	103¾	103⅝	103¾
10 Caro P & L 5 '56	86¼	86½	86½
5 Cen Ill PS 4½ '67 F	91½	91	91
6 Cen P & L 5 '56	87¾	87¼	87¼
14 Cen St El 5½ '54	31¾	30¾	30¾
15 Cen St El 5 '48	31½	31	31
5 Cities Ser 5 '56	58½	57¾	58
61 Cities Ser 5 '50	61¼	59¾	60½
10 Cit S P & L 5½ '49	56½	55½	56
13 Cit S Pow 5½ '52	57	56	56
24 Cont G&E 5 '58 A	77½	77	77
D			
9 Det C Gas 6 '49 A	100¾	100¼	100¼
E			
8 †East G&F 4 '56 A	76½	73¾	73¾
48 Elec& P&L 5 2030	67½	66¾	66¾
6 Emp G&R 5 ½'42	83	83	83
F			
.15 Fla P & I 5 '54	84¼	84	84
G			
2 Gary E&G 5 '44 st	84¾	84¾	84¾
10 Gatin P 5 '56	104⅛	103⅞	104⅛
3 Gen Pub Ut 6½ '56	69	68½	69
16 Geo Pow 5 '67	86¼	86	86
1 Glen Ald Coal 4 '65	66¼	66¼	66¼
H			
1 Hall Pr 6 '47 A st	83	83	83
I			
11 Ill Pw & L 5 '56C	87½	84¾	84½
16 Ill Pw & Lt 6 '53	94½	93¾	94
15 Ind Svc 5 '50	61¼	60	60
10 Ind P&L 5 '57 A	105¼	105	105
4 Inters Pow 6 '52	21¼	20¾	20¾
30 Inters Pw 5 '57	42¼	41	41¼
J			
6 Jer C P&L 4½ '61C	102¼	101⅞	101⅞
K			
2 Ky Util 5 '61 H	73¾	73¼	73½
L			
7 Lehigh PS 6 2026A	93	93¼	93
1 Lib McN & L 5 '42	103⅝	103⅝	103½
5 Lou P & L 5 '57	104¼	104	104¼
M			
1 Miss P&L Co 5 '57	83	83	83
N			
6 Nat P&L 5 2030 B	71	70½	70½
2 Nat Pub S 5 '78 ct	44¾	44¾	44¾
6 Nevada Cal E 5 '56	76½	75½	76½
5 N Eng G&E 5 '50	51	50½	50⅝
9 N Eng G&E 5 '47	51	50½	50½
1 N Eng Pow 5½ '54	81⅛	81⅛	81⅛
3 NY Pow&Lt 4½ '67	107	106¾	106¾
8 NY St E&G 4½ '80	90¾	89¾	90½
1 Nor Ind PS4½ '70E	92¾	92¾	92¾
2 Nor St Pow 3½ '67	101⅛	100¾	101⅛
O			
1 †Okla Nat G 4½ '51A	98¾	98¾	98¾
P			
8 Pac P&L 5 '55	65¾	65½	65½
2 Pen C P&L 4½ '77	84	84	84
13 Phila El P 5½ '72	112½	112¼	112¼
5 Pug Sd P&L 5½ '49	68¼	67¾	68
7 Pug SdP&L 5 '50C	65	64½	64½
4 Pug SdP&L4½ '50D	61¾	61½	61½
S			
14 Shaw W&P 4½ '67A	105	104½	105
11 S E P&L 6 2025A	84½	84	84
3 †So Cal Ed 3¾ '45	105½	105¼	105¼
3 †So Cal Ed 3¾ '60	106	105¾	106
3 †Stand G&E 6 '35	47	47	47
2 †Std G&E 6 '35 cv	47½	47½	47½
4 Stand G&E 6 '51	48½	48½	48½
1 Stand G&E 6 '66	48¾	48½	48½
6 Stand P&L 6 '57	46½	45¾	45¾
23 †Starrett Corp 5 '50	30¼	30	30
T			
3 Tex El S 5 '60	86	86	86
8 Tex P&L 5 '56	101¼	101¼	101¼
18 Twin CRT 5½ '52A	59	58½	59
U			
2 Unit L&Ry 5½ '52	75	75	75
W			
5 West Tex Ut 5 '57A	87¼	86¾	86¾
FOREIGN BONDS.			
2 Cubn Tel 7½ '41 A	90	90	90
2 Den Mg Bk5 '72 1X	97	97	97
4 Ger C Mun 7 '47	20¾	20¾	20¾
1 Ger C Mun 6 '47	20¾	20¾	20¾
1 Terni Elec 6 '53	61	61	61
5 Unit El Svc 7 '56	62	61½	61½

†Bonds so marked are fully listed on the curb exchange. All others are dealt on an unlisted trading basis.

‡Matured bonds. Negotiability impaired pending investigation.

(ur) Under rule. (ww) With warrants. (xw) Without warrants. (war) Warrants.

Local Produce

(By the United States Bureau of Agricultural Economics.)

EGGS—Government graded and dated eggs: Whites, U. S. extras, large, 23; U. S. extras, mediums, 18; U. S. standards, large, 19½; U. S. standards, mediums, 18½. Nearby ungraded eggs, current receipts, whites, 19@19½; mixed colors, 18@18½.

POULTRY—Fowl, colored, heavy, 20@21; No. 2s, 15@16; Leghorns, 15@16; roosters, 12. Chickens, Virginia Rocks broilers, 2 pounds and less, 22@23; fryers, 21@23; roasters, 22@24; No. 2s, 15@16. Delaware Rocks and crosses, broilers, 2 pounds and less, 22@23; fryers, 22@23; roasters, 23@24; No. 2s, 15@16; mixed colored fryers, 18@20; Leghorns, broilers, 1½ pounds and less, 18; 1¾ pounds and up, 20@21.

Fruits and Vegetables.

APPLES—Bushel baskets, U. S. No. 1, Maryland, Pennsylvania, Virginia and West Virginia, Staymans, 2¼-inch min., 40@50, some, 60; 2½-inch min., 65@75; 2¾-inch min., 75@90; 3-inch min., 1.00@1.10; scalded, all sizes, 25@35; Yorks, 2¼-inch min., 40@50; 2½-inch min., 50@60; 2¾-inch min., 60@75; Black Twigs, 2½-inch min., 50@60; 2¾-inch min., 65@75, few high as 90; 3-inch min., 90@1.00; scalded, all sizes, 35@40; Delicious, 2¼-inch min., 65@75; 2½-inch min., 90@1.00; 2¾-inch min., 1.15@1.25; 3-inch min., 1.25@1.35; Golden Delicious, 2¼-inch min., 50@60; 2½-inch min., 65@75; 2¾-inch min., 90@1.00; 3-inch min., 1.25; Winesaps, 2-inch min., 35@40; 2¼-inch min., 60@65; 2½-inch min., 85@90; 2¾-inch min., 1.10@1.15; Paragons, 2¼-inch min., 50@60; 2½-inch min., 75; 2¾-inch min., 90@1.00; Lowrys, 2¼-inch min., 40@50; 2½-inch min., 60@65; 2¾-inch min., 75. Boxes and cartons: Pennsylvania and Virginia, combination extra fancy and fancy: Delicious, 125s-163s, 1.00@1.25; 100s-113s, 1.25@1.35; 80s-96s, 1.65@1.75. Fancy, Staymans, 100s-163s, 90@1.15; 88s-96s, 1.25@1.35; Paragons, 100s-163s, 75@1.00, 88s-96s, 1.10@1.25; Golden Delicious, 125s-163s, 75@1.00; 100s-113s, 1.25; 88s-96s, 1.50. U. S. No. 1 Pippins, 112s-150s, 90@1.00; 96s, 1.50; Lowrys, 112s-160s, 75@1.00; 96s, 1.25.

ASPARAGUS—South Carolina, pyramid crates, dozen bunches, very large size, 2.00@2.50; large size, 1.50@2.00; medium size, 1.00@1.75, according to condition; small sizes, 75@1.00. California, pyramid crates, dozen bunches, all sizes, 2.75@4.00.

BROCCOLI—California, crates, 2.50.

CABBAGE—South Carolina, truck receipts, 1½-bushel hampers, domestic round type, 50.

CELERY—Florida, standard crates, individually washed, 3-6 dozen, 2.00@2.50.

LETTUCE—Arizona, Western crates, Iceberg type, 5 dozen, 6.50@8.00; 6-dozen, 5.50@7.00. South Carolina, Eastern crates, Iceberg type, 1.75@2.00. North Carolina, 5-peck hampers, Big Boston type, 1.00@2.00.

ONIONS—New York, 50-pound sacks, Yellows, U. S. No. 1, 1.15@1.25. Texas, 50-pound sacks, Crystal White Wax, U. S. commercial, 2.00@2.10, few low as 1.75.

PEAS—South Carolina, bushel hampers, 1.25@1.50. North Carolina, bushel hampers, 1.00@1.25, few 1.50.

POTATOES—100-pound sacks, U. S. No. 1; Maine, Green Mountains, 1.50@1.60. New York, Round White, 1.25@1.35. Idaho, Russet Burbanks, 2.00@2.15. Florida, double-head barrels, Spaulding Rose, U. S. No. 1, 3.75@4.00; bushel crates Bliss Triumphs, U. S. No. 1, 1.25@1.40; 100-pound sacks, Katandins, U. S. No. 1, 2.00.

STRAWBERRIES—North Carolina, 24-quart crates, various varieties, 2.50@3.50, few 4.00.

SWEET POTATOES—North Carolina, bushel baskets, Puerto Ricans, 90@1.00; Nancy Halls, 1.00@1.25. Eastern Shore Maryland, bushel baskets, Jersey type, 75@85, few high as 90.

TOMATOES—Florida, lug boxes, ripes and turnings, wrapped, 6x6, 1.00@1.75, mostly 1.50; 6x7, 1.00@1.25; 7x7, 75@1.00, mostly 85.

SNAP BEANS—Florida, bushel hampers, green, flat type, 1.25; round, stringless, 1.50@1.75, mostly 1.65.

PEPPERS—Florida, 1⅛-bushel crates, California Wonders, medium to large size, 2.00@2.25; bushel hampers, 1.50.

SQUASH—Florida, bushel hampers, white, wrapped, 1.00@1.25; yellow 1.00@1.50.

LIMA BEANS—Florida, bushel hampers, 2.75@3.00.

CUCUMBERS—Florida, bushel baskets, medium size, 1.50; fancy, 2.00@2.25.

CARROTS—Texas, ½ Western crates, bunched, 1.25@1.50; California, crates, 2.75@3.25, mostly 3.00.

CAULIFLOWER—California, crates, 1.75@1.90; few holdovers, 1.50.

BEETS—South Carolina, crates, 1.00@1.25; bunched, 4c.

AVOCADOS—California, flat crates, 1.50@2.25.

ORANGES—Florida, 2-bushel crates, 1.75@2.50; standard crates, 2.00@2.50; California, boxes, 2.75@3.25.

GRAPEFRUIT—Florida, 2-bushel crates, 1.75@2.50; standard crates, 1.75@2.50.

LEMONS—California, boxes, 5.00@5.50.

HONEYDEWS—Chile, crates, jumbos, 2.50@2.75; standards, 2.25.

PINEAPPLES—Puerto Rico, crates 3.00@4.00.

ROMAINE—North Carolina, 5-peck baskets, 1.00.

GRAPES—Argentina, 20-pound lugs, 1.50@2.25.

PARSLEY—Texas, ½ crates, 1.25@1.50.

RADISHES—Local, bushel baskets, 1.35.

(Quotations from other sources.)

BUTTER—90 score, 1-pound prints, 26½; tub, 26; ¼-pound prints, 27; 92 score, 1-pound prints, 29; ¼-pound prints, 30.

MEATS—Choice beef, 16; calves, 16; lambs, 16; veal, 17; sows, 19; fresh pork, 22; pork loin, 20; fresh ham, 21; large smoked skinned ham, 18; smoked skinned bacon, 21; sliced bacon, 30; piece bacon, 27; compound, 11; lard, 10½.

LIVESTOCK—Pigs, 140-160 pounds, 7.25@7.30; light pigs, 140-160 pounds, 7.50@7.80; medium, 160-210 pounds, 7.75@8.00; heavies, 210-240 pounds, 7.50@7.80; 250-300 pounds, 7.25@7.60; sows, 5.50@6.00; stags, 5.00 down; calves, 10.00@10.50.

Foreign Markets.

By the Associated Press.

London, April 26.—Traders marked time awaiting the presentation of the budget to the House of Commons today and trading in the stock market was on a small scale. A fair demand developed for gold mining shares, and the transatlantic and industrial sections, together with home rails, moved moderately higher. Gilt-edged funds and oils remained steady, while rubber issues were inclined to sag.

Paris.—Stock prices moved irregularly in the bourse, with the industrial group showing a generally heavy tone, and prices in most cases lower. Rentes finished 35 centimes down to 115 higher, and Bank of France was off 140 francs. Both Royal Dutch and Suez Canal closed about 100 francs down.

Liverpool.—Further rains in the Australian wheat belt and increased pressure for Canadian offers caused wheat futures to close easy at net declines of 3½@3⅝d. Early declines in cotton futures were later recovered as trade and professional buying revealed a scarcity of contracts. Final prices were up 2 to 4 points.

U. S. Treasury Receipts.

By the Associated Press.

The position of the Treasury on April 23: Receipts, $12,026,900.36; expenditures, $29,764,786.86; balance, $2,801,405,132.72. Customs receipts for the month, $19,061,330.83.

Receipts for the fiscal year (since July 1), $5,029,999,134.64; expenditures, $6,243,478,803.39 (including $1,886,600,807.48 of emergency expenditures); excess of expenditures, $1,213,479,668.75. Gross debt, $37,564,775,536.05, a decrease of $261,071.63 below the previous day. Gold assets, $12,848,308,341.93.

Proposals

COMMISSIONERS D. C., WASHINGTON, April 27, 1938. Sealed proposals will be received at Room 509 District Building until 2 p. m., Eastern Standard Time, May 11, 1938, and then publicly opened, for furnishing about 10,000 tons of bituminous concrete mixture, or alternate. Apply to Chief Clerk, Engineer Department, Room 427, District Building, for proposals and specifications.

Auction Sales

MONDAY, MAY 9, 1938—

ADAM A. WESCHLER & SON, Auctioneers.

TRUSTEES' SALE OF TWO-STORY BRICK DWELLING, NO. 1152 FORTY-FIFTH PLACE S.E. (CORNER HILLSIDE ROAD).

By virtue of a deed of trust recorded in Liber No. 6947, folio 138, et seq., one of the land records of the District of Columbia, and at the request of party secured thereby, the undersigned trustees will offer for sale by public auction, within the sales-rooms of Adam A. Weschler & Son, 915 E street N.W., on MONDAY, the NINTH day of MAY, 1938, at FOUR o'clock p. m., the following-described property in the District of Columbia, to-wit: Lots 2 and 3 in Square 5361 in the subdivision known as "Bradbury Heights, D. C." according to a plat thereof recorded in Book 42, Page 32, in the Office of the Surveyor of the District of Columbia; subject to the usual covenants in this subdivision.

TERMS OF SALE: $1,000.00 of the purchase-money to be paid in cash, balance represented by promissory note of purchaser payable in three years, with interest at 6 per cent per annum from day of sale, payable semi-annually, secured by first deed of trust upon property sold, or all cash, at option of purchaser. A deposit of $250.00 required of purchaser at sale. Examination of title, conveyancing, recording revenue stamps and notarial fees at cost of purchaser. Terms to be complied with within thirty days from day of sale, otherwise trustees reserve the right to resell property at risk and cost of defaulting purchaser, after five days advertisement of such resale in some newspaper published in Washington, D. C., or deposit may be forfeited, or without forfeiting deposit trustees may avail themselves of any legal or equitable rights against defaulting purchaser.

FRED E. RHODES,
MARCUS BORCHARDT,
Trustees.

F—27,30,3,6,9.

Auction Sales

FRIDAY, APRIL 29TH, 1938—

THOMAS DOWLING & CO., Auctioneers, 1115 Era Street Northwest.

TRUSTEES' SALE OF VALUABLE APARTMENT BUILDING, BEING PREMISES NO. 1433 T STREET N.W., WASHINGTON, D. C.

By virtue of a certain deed of trust, dated August 3, 1937, recorded September 2, 1937, in Liber 7146 at folio 355, among the land records of the District of Columbia, and at the request of the party secured thereby, the undersigned trustees will sell, at public auction in front of the premises, on FRIDAY, THE 29TH DAY OF APRIL, A. D. 1938, AT 4:30 O'CLOCK P. M., the following described land and premises, situate in the District of Columbia, and designated as and being original lot numbered five (5) in square numbered two hundred and five (205).

TERMS: Sold subject to a prior deed of trust for about $45,000.00, further particulars of which will be announced at time of sale; the purchase price above said trust to be paid in cash. A deposit of $500.00 required. Conveyancing, recording, revenue stamps, etc., at the purchaser's cost. Terms to be complied with within 30 days, otherwise deposit forfeited and the property may be advertised and resold at the discretion of the trustees; or without forfeiting deposit, trustees may avail themselves of any legal or equitable rights against defaulting purchaser.

HERMAN MILLER,
RAYMOND D. EVANS,
Trustees.

F—Ap19,20,21,22,23,25,26,27,28,29.

Legal Notices

ELWOOD H. SEAL and WALTER L. FOWLER, Attorneys for Petitioners.

IN THE DISTRICT COURT OF THE United States for the District of Columbia. In re condemnation of land for the extension of Q street from Foxhall road to Conduit road northwest, in the District of Columbia. District Court No. 2539. Notice and order of publication. Notice is hereby given that the Commissioners of the District of Columbia (pursuant to a certain provision of the act of Congress, approved March 4, 1913, entitled "An Act making appropriations for the expenses of the government of the District of Columbia for the fiscal year ending June 13, 1914, and for other purposes," whereby they are authorized to open, extend, or widen any street, avenue, road or highway to conform with the plan of the permanent system of highways in that portion of the District of Columbia outside of the cities of Washington and Georgetown adopted under the Act of Congress approved March 2, 1893, as amended by the Acts of Congress approved June 28, 1898, and May 28, 1926, respectively, by condemnation under the provisions of subchapter one of Chapter XV of the Code of Law for the District of Columbia, have filed a petition in this court praying the condemnation of the land necessary for the extension of Q street from Foxhall road to Conduit road, northwest, in the District of Columbia, as shown on a map or plat filed with the said petition, as part thereof and praying also that this court empanel a jury in accordance with the law provided for in such cases to assess the damages each owner of land to be taken may sustain by reason of the said extension of Q street from Foxhall road to Conduit road northwest in the District of Columbia, and the condemnation of the land necessary for the purposes thereof, and to assess the benefits resulting therefrom, plus all or any part of the costs and expenses of said proceedings, upon any lands which the jury may find will be benefited, as provided for in and by the aforesaid Act of Congress approved May 28, 1926, it is by the court this 18th day of April, 1938, ordered: That all persons having any interest in these proceedings, be and they are hereby warned and command to appear in this court on or before the 18th day of June, 1938, at 10 o'clock a. m., and continue in attendance until the court shall have made its final order ratifying and confirming the award of damages and the assessment of benefits of the jury to be empaneled and sworn herein; and it is further ordered that a copy of this notice and order be published twice a week for two successive weeks in the Washington Evening Star, The Washington Post and the Washington Herald, newspapers published in the said District, commencing at least twenty days before the said 18th day of June, 1938. It is further ordered that a copy of this notice and order be served by the United States marshal, or his deputies, upon each of the owners of the fee of the land to be condemned herein, as may be found by the said marshal, or his deputies, within the District of Columbia, and upon the tenants and occupants of the same, before the said 18th day of June, 1938. By the court. O. R. LUHRING, Justice. A true copy. Test: (Seal.) CHARLES E. STEWART, Clerk. By H. B. DERTZBAUGH, Assistant Clerk.

20,21,27,28

DIED.

COCKERILLE LOUISE. On Tuesday, April 26, 1938, at her residence, 2265 North Upton st., Lee Heights, Arlington, Va., LOUISE COCKERILLE, beloved daughter of the late Dr. and Mrs. S. J. Cockerille. Remains resting at the Ives funeral home, 2847 Wilson Blvd., Arlington, Va., until 9 a. m., Thursday, April 28; thence to St. Mary's Episcopal Church, Glebe rd., near Country Club, where funeral services will be held at 11:30 a. m. Interment private.

COOK, JOHN THOMAS. On Monday, April 25, 1938, at his residence, 724 11th st. se., JOHN THOMAS COOK, beloved husband of the late Bessie Ball Cook. Funeral from the above residence on Thursday, April 28, at 11 a. m. Services at Epiphany Church, Forestville, Md., at 12 o'clock. Relatives and friends invited. Interment church cemetery. T. Frank Murray funeral service.

COREY, SALLIE L. On Tuesday, April 26, 1938, at her residence, 4707 Conduit road nw., SALLIE L. COREY, beloved mother of Gus, James L., Mason E., Elsie R., Dolly L. and Ruby A. Corey and Mrs. Ernest White. Funeral services will be held in W. W. Chambers Co. funeral home, 1400 Chapin st. nw., on Wednesday, April 27 at 3 p. m. Relatives and friends are invited. Interment Cedar Hill Cemetery.

CURTIN, CATHERINE L. On Tuesday, April 26, 1938, at Children's Hospital, CATHERINE L. CURTIN, beloved daughter of J. Clifton and Mary K. Curtin (nee) Caldwell and sister of Joseph C. and Mary Theresa Curtin. Funeral from her late residence, 518 Varnum st. nw., on Thursday, April 28, at 9:30 a. m. Requiem mass at St. Gabriel's Church at 10 a. m. Relatives and friends are invited to attend. Interment Mount Olivet Cemetery.

DAY, MATTIE CHAPMAN. On Monday, April 25, 1938, in Columbus, Ohio, MATTIE CHAPMAN DAY, beloved wife of the late Dr. Preston Day and sister of Mrs. Elizabeth C. Fred. Funeral services at the Southern Methodist Church, Fairfax, Va., on Thursday, April 28, at 11 a. m. Interment in Fairfax Cemetery. Relatives and friends invited.

DE WATERS, MARTIN. Suddenly, on Monday, April 25, 1938, at Casualty Hospital, MARTIN DE WATERS, the beloved husband of Jennie M. De Waters and father of Frederick Martin and William Harrison De Waters. Funeral services at the W. W. Chambers Co. suburban funeral home, 818 Cleveland ave., Riverdale, Md., on Thursday, April 28, at 3 p. m. Relatives and friends invited. Interment Fort Lincoln Cemetery.

ELLIS, EVERETT LAFAYETTE. On Monday, April 25, 1938, at the residence of his daughter, Mrs. Mary E. Hill, 1422 Foxhall road nw., EVERETT LAFAYETTE ELLIS, beloved husband of the late Margaret Sophia Ellis (nee Ehrmantraut). Funeral from the above residence on Thursday, April 28, at 8:30 a. m.; thence to Our Lady of Victory Church on Conduit rd. nw., where mass will be said at 9 a. m. Interment Holy Rood Cemetery. Relatives and friends invited.

GARRETT, ROGER HORNER. On Sunday, April 24, 1938, at his residence, 2914 10th st. ne., ROGER HORNER GARRETT, the beloved husband of Margaret Ross Garrett and son of the late Hicks P. and Sarah Garrett-Gatschet, and father of Beverly R. Garrett, of Montana, and Roger Vernon Garrett, of Baltimore, Md. Remains resting at the W. W. Chambers Co. funeral home, 1400 Chapin st. nw. Funeral services at the above funeral home on Wednesday, April 27, at 2 p. m. Relatives and friends invited. Interment Rock Creek Cemetery.

GREEN, FRANK KEY. On Tuesday, April 26, 1938, after short illness, FRANK KEY GREEN, marshall United States Supreme Court, son of George Forrest Green and Maria Devereux. Born October 21, 1876. He leaves two brothers and three sisters. Funeral services at Holy Trinity Church, Georgetown, Thursday, April 28, at 10 a. m. Interment Cedar Hill Cemetery.

HEATH, CLARE C. On Monday, April 25, 1938, CLARE C. HEATH, the beloved wife of the late Howard V. Heath and mother of George Burger. Funeral services at the W. W. Chambers Co. funeral home, 1400 Chapin st. nw., on Wednesday, April 27, at 9:30 a. m.; thence to St. Anne's Church, 4400 Wisconsin ave. nw., where mass will be offered at 10 a. m. Relatives and friends are invited. Interment Arlington National Cemetery.

HIND, SAMUEL T. On Sunday, April 24, 1938, at his residence, 718 Portland st. se., SAMUEL T. HIND, beloved husband of Mary Jane Hind. Funeral from his late residence on Wednesday, April 27, at 2 p. m. Relatives and friends invited. Interment Cedar Hill Cemetery.

KINDNESS, ALEXANDER. On Sunday, April 24, 1938, at his residence, 1001 So. Fern st., Arlington, Va., ALEXANDER KINDNESS, the beloved son of Mrs. Mary Kindness, of Aberdeen, Scotland, and brother of Mrs. Mary Trabold and Mrs. Margaret E. Anderson. Funeral services will be held in the above residence on Wednesday, April 27, at 2 p. m. Relatives and friends are invited. Interment Columbia Gardens Cemetery. Services by W. W. Chambers Co.

Continued on Following Page.

NAPOLEON AND UNCLE ELBY — By Clifford McBride

DIED.

JOHNSON, JASPER LINWOOD. Suddenly, on Tuesday, April 26, 1938, at his residence, 4213 9th st. nw., JASPER LINWOOD JOHNSON, age 45 years, beloved husband of Mrs. Mariott H. Johnson. Funeral services Friday, April 29, at 2 p. m., at Hysong's parlors, 1300 N st. nw. Relatives and friends invited to attend. Interment Arlington National Cemetery.

LICHTENSTEIN, ADOLPH. On Tuesday, April 26, 1937, in his eighty-third year, ADOLPH LICHTENSTEIN, the beloved father of Maud and Juliet Lichtenstein and husband of the late Bertha Kohner Lichtenstein. Funeral from the chapel of Bernard Danzansky, 3501 14th st. nw., on Thursday, April 28, at 10:30 a. m. Interment Washington Hebrew Congregation Cemetery.

LYNCH, CLARA BROWNE. On Tuesday, April 26, 1938, at her residence, 911 King st., Alexandria, Va., CLARA BROWNE LYNCH, the beloved wife of Postmaster J. Owen Lynch, and mother of Keith O. (Jack) Lynch and sister of Robert L. Browne, of Richmond, Va., and J. Brooke Browne, of Washington, D. C. Funeral services on Thursday, April 28, at 2:30 p. m., at the above residence. Interment Ivy Hill Cemetery, Alexandria, Va. Arrangements by Demaines funeral home, Alexandria, Va.

MACDONALD, JESSIE S. On Tuesday, April 26, 1938, at Emergency Hospital, JESSIE S. MacDONALD, the beloved wife of James MacDonald and mother of James, Frank, and Harry MacDonald. Funeral from the W. W. Chambers Co. funeral home, 1400 Chapin st. nw., on Thursday, April 28 at 2 p. m. Relatives and friends are invited. Interment Washington Memorial Park.

OBENCHAIN, CHARLES AUSTIN. At East Orange, N. J., CHARLES AUSTIN OBENCHAIN, husband of the late Ida Virginia Obenchain and father of Mrs. William Hooey, of South Orange, N. J., and Raymond Obenchain, of New York City. Funeral services at the residence of Mr. John H. Doyle, 3016 O st. nw., on Friday, April 29, at 2 p. m. Interment Oak Hill Cemetery.

PHILLIPS, WILLIAM GEORGE. On Monday, April 25, 1938, at his residence, 802 Silver Spring ave., Silver Spring, Md., WILLIAM GEORGE PHILLIPS, husband of Lula Creighton Phillips. Funeral from the V. L. Speare Co., 1009 H st. nw., on Wednesday, April 27, at 11 a. m. Interment Glenwood Cemetery.

STEHMAN, J. DeWITT. On Monday, April 25, 1938, at his residence, 1912 N. Lincoln st., Arlington, Va., J. DeWITT STEHMAN, beloved husband of Elsie Stehman (nee Walk), and father of J. Harold, J. DeWitt, Floyd S., Vernon A., and E. Jeanette Stehman. Remains resting at the Ives funeral home, 2847 Wilson Blvd., Arlington, Va., where funeral services will be held on Wednesday, April 27, at 10:30 a. m. Interment National Memorial Park, Lee Highway, Va.

SWIFT, EBEN. On Monday, April 25, 1938, at his home, Stoneleigh Courts, EBEN SWIFT, brigadier general, U. S. A. (retired), husband of the late Susan B. Palmer Swift. Body resting at the Tabler funeral home, 4217 Ninth st. nw., until Wednesday, April 27, when services, with full military honors, will be held in Arlington National Cemetery at 2 p. m. Relatives and friends invited to attend.

THOMAS, ANNIE E. On Tuesday, April 26, 1938, ANNIE E. THOMAS. Services and interment Wednesday, April 27, at 2 p. m. at Cedar Hill Cemetery.

TIMBERLAKE, ROBERT GRANTLAND. Suddenly on Tuesday, April 26, 1938, ROBERT GRANTLAND TIMBERLAKE, beloved husband of Louise M. Timberlake (nee Hennessy) and son of Lillian M. and the late Thomas A. Timberlake and brother of Alfred L. Timberlake. Private funeral service from the residence, 1415 T st. se., on Thursday at 2 p. m. Please omit flowers.

TURPIN, THOMAS EDMUNDS. On Sunday, April 24, 1938, at his residence, 604 Longfellow st. nw., THOMAS EDMUNDS TURPIN, beloved husband of Aspasia Turpin and brother of Mrs. Mary Belle Prosperi. Funeral from his late residence on Wednesday, April 27, at 11 a. m. Relatives and friends invited. Interment Oak Hill Cemetery. Arrangements by the Wm. H. Sardo & Co.

VON AHN, LOUIS. On Monday, April 25, 1938, at Georgetown Hospital, Washington, D. C., LOUIS von AHN, beloved husband of Lizzie von Ahn, of 1414 Lee highway, Arlington, Va. He is also survived by three sons, Arthur L., Henry L., and William F. von Ahn, and two daughters, Anita L. von Ahn and Mrs. Ernest C. Farwell, of Riverdale, Md., and one brother, William von Ahn, and one sister, Mrs. Clari Kaiser, both of Hoboken, N. J. Remains resting at his late residence until 10 a. m., Thursday April 28; thence to St. John's Episcopal Church, Potomac and O sts., Georgetown, where funeral services will be held at 11 a. m. Interment Columbia Gardens Cemetery.

WATERS, ADA M. On Tuesday, April 26, 1938, at her residence, 312 Bryant st. ne., ADA M. WATERS, beloved wife of William B. Waters. She is also survived by two stepdaughters and two stepsons. Funeral services at the above residence on Friday, April 29, at 2 p. m. Relatives and friends invited. Interment Glenwood Cemetery. Services by the W. W. Chambers Co.

WAYNE, GEORGE W. Suddenly, on Saturday, April 23, 1938, GEORGE W. WAYNE, the beloved husband of Mary J. Wayne and father of Mrs. Mildred Carter. Funeral from his late residence, 1830 L st. ne., on Wednesday, April 27, at 2 p. m., thence to the Nativity Church, Fourteenth and A sts. se., where services will be held at 2:30 p. m. Relatives and friends invited. Interment Glenwood Cemetery. Arrangements by the Wm. H. Sardo & Co.

FUNERAL DESIGNS

Small's Flowers, Sprays, $3.00 Up. Dupont Circle NOrth 7000.

GEO. C. SHAFFER 900 14TH St. N.W. Expressive Floral Tributes. Phone: Moderate prices. Open Eve. & Sun. NA. 0106

GUDE BROS. CO., Florists 1212 F STREET. NAtional 4276.

FUNERAL DIRECTORS

J. WILLIAM LEE'S SONS CO. FUNERAL DIRECTORS. CREMATORIUM 4th and Mass. Ave. N.E. LI. 5200.

Post Classified Ads—National 4200.

Lost and Found 1

You can phone your "Lost and Found" ads to The Post until 11 p. m. for insertion the following morning. ("Found" ads are published free.)

CHOW DOG, female, brown; vicinity Pa. ave. and L st. nw., reward. 1938 9th st. nw. DU. 9333.

FOLDING cartridge camera, lost April 24, on Rock Creek Park bridle path. Call CLeve. 2750 after 6 p. m. or NAtl. 6400, Extension 2582, during day. Reward.

FOUND—Male mixed spitz, black, white. Mixed collie, white and brown, female. Dachshund, black and tan. Police male, brindle color. D. C. Pound, NA. 6000.

FOUND—Gray fur coat collar, on 44th st., at Reservoir rd. nw., Saturday morning. CL. 3134.

FRATERNITY PIN, Chi Psi; name on back. Lost Monday. Liberal reward. COl 7230, Apt. 308.

LADY'S Hamilton wrist watch. A. T. C. on back, lost Sunday, April 24, bet. Claridge Hotel, 17th and I sts. Reward. ME. 3938.

LOST—Breech and stock section of Marlin rifle. Defense highway, Sunday. Liberal reward. JOHN, NAtional 1124.

PURSE, brown, small, zipper top, lost April 18th, containing 2 rings, bracelet and pin. Liberal reward. Mrs. Clark, NAtl. 0656, between 9 and 5 p. m.

Personals 3

ARE YOU SELF-CONSCIOUS in your social, business or professional life? If so, this negative quality in your personality can be overcome quickly and permanently. Call Miss Weed, POt. 5998-J.

BETTER Health Studio—Colds and chronic pains treated. Trained nurse. PO. 4721.

FALSE TEETH REPAIRS while U wait. Emergency Laboratories, 805 14th st. nw., Room 601. ME. 1833.

HEMORRHOIDS (piles) eradicated by my own methods; results effective for a lifetime or money back. Write for booklet. No drugs or surgery. DR. SOMMERWERCK, 1365 Columbia rd. AD. 0368.

WANTED—For adoption, baby girl, 1 day to 6 weeks old. Blond preferred. Illegitimate young mother. Every advantage will be given this child. Latin race. Call Col. Gallagher, Walter Reed Hospital.

FEET HURT? LEGS TIRED? A pair of FEATHERWEIGHT ARCH SUPPORTS will give immediate relief. SEAMAN & BRINER DURYEA BLDG. ME. 2962.

Motor Travel 10

MAN, 40, white, will drive car west for expenses. Good driver, knows country. Refs. Address Box 455, Wash. Post.

MOTORING California May 1; take one; references. LOcust 28-F-3.

Help—Female 11

Women—If you don't find your position in the Help Wanted Column today—place a "Situations Wanted" Ad in The Post. A 3-line ad costs only 30 cents.

DIGNIFIED woman, knowledge color harmony helpful, but not essential; willing to start for about $18 wkly. Apply 9-1 only. Mr. Hull, Rm. 325, 1410 H st. nw.

LADIES (4) of refinement, who have four hours to devote to earning $15 per week. Apply Miss Fox, 9-12, Rm. 210, 1427 Eye st. nw.

MAIDS, waitresses and counter girls. Waters Agency, 909 G pl. nw.

MISS HULTGREN will interview married women who have financial problems. Immediate work for all who qualify. 715 9th st. nw.

YOUNG girl familiar in dry cleaning plant. Marking, assorting, inspecting and answering phone. Apply at once. Parkway Cleaners & Dyers, 5010 Conn. ave.

WAITRESS—Experienced. Apply between 10 & 12, 4243 Wisconsin ave. nw.

Woman, refined and intelligent, to train as beauty educator. Splendid opportunity for advancement to salaried executive position. Apply 9-12 mornings. Personnel Dept.
Dermetics Company
505 Wash. Bldg., 15th St., N. Y. Ave. N.W.

Help—Male 12

Men—If you don't find your position in the Help Wanted Column today—place a "Situations Wanted" Ad in The Post. A 3-line ad costs only 30 cents.

AGENTS, operators, canvassers—We have over 2,000 fast-selling articles; notions, razor blades, cosmetics, moth supplies. Lowest prices. Naiman Sales Co., 1115 7th st. nw.

BARBER—American, 1st class, only; good job. Apply 845 Upshur st. nw.

BARBER—American, sober. 916 11th st. se.

BARBER—American. Must be good. Start at once. Cor. 4323 Wisc. ave. and Windom pl. nw.

BARBER, elderly man, part time; good haircutter. 353 Cedar st., Tak. Pk., D. C.

BOOTBLACKS (2). Apply 1733 Pa. ave. nw.

CARPENTERS—$6 per day. Berkley st. and Bayard blvd., just off Western ave. Bring tools.

COLLECTORS—21-35 years old; for local current accounts; car necessary. See Mr. Murray, Room 410, International Bldg., 1319 F st. nw.

COOKS, bus boys, kitchen boys, pantry boys. 909 G pl. nw.

Post Classified Ads—National 4200

Help—Male 12

EMPLOYED MAN, with large acquaintance of men, for spare time. Chance to earn $1 an hour. Write Box 442, Washington Post.

FLOOR finishers wanted immediately. Call AD. 8855.

MEN (3) of neat appearance for permanent job. Willing to start at about $25 wkly. References. Apply Superintendent, 9-12, Room 205, 1427 Eye st. nw.

WE have an opening for a limited number of trained air-conditioning salesmen interested in year round income selling. G. E. products. Phone DI. 1070, Mr. Shearman, for appointment, between 8:30 9:30 a. m., or 5-6 p. m.

YOUNG MEN—Need 3 at once; for local circulation campaign; good pay. See Mr. Dixon, Room 409, International Bldg., 1319 F st. nw.

YOUNG MEN (2); special advertising work. Advancement assured. 1317 F st. nw., Room 302.

AT ONCE
Large national manufacturer with retail stores will employ 4 young men over 23, neat appearance. Good references. Positions permanent and good opportunity for advancement. Previous experience not necessary. SALARY and commission during training period. Apply to Mr. Saylor, 724 11th st. nw., 9:30 to 10 a. m.

SALESMAN
SELL MODERN HEATING, AIR CONDITIONING EQUIPMENT. WE FURNISH LEADS. APPLY
KLOMP AIR SYSTEMS
1406 WISCONSIN AVE. N.W.

TAXICAB DRIVERS
Cab drivers, get our new propositions; no down payment; single or double shifts. ARROW CAB CO. 310 M ST. N.E.

Men of Good Character.
21 years of age or over, residing in Washington at least one year, to join new FREE class for hackers' license examination. Call at 9:30 a. m., or ME. 1727.

MAKE GOOD MONEY
DRIVING CABS. SEE MR. CRUZE.
BELL CAB CO., 1317 L NW.

Help—Male-Female 13

MARRIED COUPLE—Woman, cook and housework; man, butler and chauffeur. Only those with highest references need apply. Box M-99, Washington Post.

MARRIED couple, reliable, experienced, with references, for services in country house, near Washington. Emerson 1328.

Employment Agencies 14

RUPHER'S Employment Agency can furnish colored domestic help; ref. DE. 3551.

Situations—Female 16

RELIABLE colored girl wants part-time or day's work. Reference. 208 T st. nw.

TYPING—CALL RE. 0945.

Situations—Male 17

INVENTOR, stranded, needs job; anything from a pick and shovel up. Box 454, Washington Post.

MAN (colored) wants work as dishwasher or work of most any kind. DE. 3478-J.

MAN, 25, good education, varied experience. What have you to offer? AD. 2267.

POSITION wanted by young man, aged 24, college education, knowledge of practical and theoretical steam and electrical engineering; also navigation. Reply B. R., Box 233, Annapolis, Md.

WANTED, by colored woman, all-day job. City references. Phone MEt. 3229, 1212 6th st. nw.

Instructions 19

BE a telephone operator-receptionist; brief training course. Miss West, PERSONNEL SERVICE, 1311 G st. nw. NA. 2114.

LEARN BEAUTY CULTURE
"THE MODERN WAY."
Our courses include:
Theory and Practice.
Modern Methods.
Individual Instruction.
Live Model Practice.
Shop Experience.
Employment Service.
Special low rates. Easy terms. Start any day.
MODERN SCHOOL OF BEAUTY CULTURE
1317 F St. NW. National 4771.

SHORTHAND, touch typing, bookkeeping, spelling, let. writ., calculating mach. Position. BOYD SCHOOL, 1333 F. NA. 2340.

FUNERAL DIRECTORS — FUNERAL DIRECTORS

FACTS *versus* CLAIMS

lowest
PRICES
possible

When you call Chambers, you have the largest, not only in the city, but one of the LARGEST IN THE WORLD. You get the finest equipment, the most service, and the greatest value. You save when you NEED to save.

Our Own FLOWER DEPT. Furnishes fresh flowers at very low prices.

This Complete Genuine Chambers Funeral
. . . with beautiful silk-lined, half-couch ALL-METAL casket, in silver, or other finishes. Of the very Highest Quality, yet priced at only $265

W. W. CHAMBERS

ONE OF THE LARGEST UNDERTAKERS IN THE WORLD! A FACT THAT MAKES IT POSSIBLE TO GIVE YOU MORE FOR YOUR MONEY

Extra
SERVICES
at no extra cost

Another feature that distinguishes W. W. Chambers among a world of undertakers. Aside from the essentials ALWAYS included at Chambers advertised prices, there are over 60 EXTRA SERVICES included at no extra cost!

COMPLETE FUNERALS from $75 up

This Complete Funeral by W. W. Chambers
includes a beautiful casket, silk-lined interior, pillow to match, sprayed lacquer bar handles, oval top. A fine funeral, featured at $165

The Greater Chambers Co.
THREE BEAUTIFUL FUNERAL HOMES
1400 Chapin St. N.W.—Call CO. 0432 — 517 11th St. S.E.—Call AT. 6700
918 Cleveland Ave., Riverdale, Md.—Call GReenwood 1221

Post Classified Ads—National 4200

Wanted Business Opps. 23A

BARBER SHOP wanted to rent or buy; 1 or 2 chair. Box 451, Washington Post.

Money-to-Loan 26

ON diamonds, watches, jewelry, silverware, etc., no adv. arrangements necs.; lowest int. rates. Rosslyn Loan Co., Rosslyn, Va.

Personal Loan Cos. 26A

AUTO LOANS TO $300.
AYARES SMALL LOAN CO., INC.
7902 Georgia Ave. SH. 3700.

Real Estate Loans 27

4½%, 5% and 5½% Interest.
WM. H. SAUNDERS CO., INC.
1519 K St. N.W. District 1015.

Automobile Loans 28

AUTO LOANS
LEGAL—6% Interest—RATES
Cash in 15 Minutes
No endorsers required. No investigations. Absolutely confidential. Repay Small Monthly Payments. You continue to drive car. Liberal advances. Loans on VA. and MD. Cars. Present Payments Reduced.
Our Representative Will Call by Request
POTOMAC LOAN CO.
1001 15th St. N.W., Cor. 15th & K Sts. Telephone District 6060
FREE PARKING—1021 15th St. N.W. Open Evenings by Appointment

Rooms—Furnished 30

A BRIGHT comfortable room, near bath; c. h. w.; serv.; gentlemen. 1733 N st. nw.

A BRIGHT, cool master bedroom, private bath, twin beds. Also 2 conn. rooms, adj bath. Southern exposure. Private home. 1630 Montague st. nw. GE. 6346.

A LOVELY neighborhood, near Shoreham and Wardman Hotels; priv. home; beaut. rm., adj. bath; gentleman; $20. CO. 6746.

AMERICAN University Park—Large front room; private shower bath. CL. 8414.

AMERICAN UNIVERSITY PARK—Corner room, private bath and shower; no other guests; gentleman; $25; breakfast optional. EM. 4585.

AN IDEAL summer location, 2226 19th st. nw. Large rm. with porch, $24; also front single, $15, nr. bath, shower. PO. 3628.

APT. 75, 1223 Vermont ave. nw. (near Thomas Circle)—Outside well-furnished room; elevator; reas. ME. 4055.

ARIZONA HOTEL (310 C st. nw., 1 square off Pa. ave.)—Neatly furn. rooms; lobby; plenty baths, showers and hot water; $3.50 week up; transients, 50c and 75c.

ATTRACTIVE large front studio room, maid service, unlim. phone; Mount Pleasant cars, bus. 2827 15th st. nw. AD. 6546.

C ST. NE., 110 (near Capitol)—Large, cool room, private bath, adj. porch; transp. at door; $7 week. AT. 0022-M.

CALIFORNIA ST., 1873—Sunny front room; suit. 1 or 2. Conv. Reas. NO. 6713.

CATHEDRAL AVE., off Conn. Beautiful frt. 4 windows, bath; quiet priv. home; 15 minutes downtown; gentleman. AD. 3384.

CHAPIN ST. NW., 1434—Large room, 3 windows, next bath; gentleman; $18.

CHEVY CHASE, D. C.—2d floor front room with private shower; large closet; detached home. $25 mo. EM. 3586.

CHEVY CHASE, D. C.—5224 42d st. Single, double rm., double expos.; ideal for summer; priv. mod. home; one blk transp. EM. 7020.

CHEVY CHASE, 3716 Jenifer st. nw., off Conn.—Front room; priv. bath, shower.

CLEVELAND PK. NORTH, 3720 Yuma st. nw.—Comfortable rm., next bath; shower; priv. family; gentleman; bus. CL. 4551.

CLEVELAND PARK, 3647 Veasey st. nw.—Large front room, private bath; $25 single, $30 double; near bus. CL. 3153.

CLIFTON ST. NW., 1343, Apt. 22—Cool room, kitchen privileges; shower. CO. 3189-J.

COLUMBIA RD. NW., 2006, Apt. 6—Delightful room, twin beds, large closet; phone, shower; nice for 2 girls.

COLUMBIA RD. N.W., 1356 Attractive sleeping and h. k. rms. (Sink, range, Frig.) Showers, $2.50 to $6. CO. 4802.

COLUMBIA RD., 1834—$3 wk.; clean outside rms.; 4 baths; men. AD. 10213.

DOWNTOWN, 1704 M St. N.W.—Attractive, bright, front studio room; also comfortable single; unlimited phone. ME. 5681.

DOWNTOWN, 1111 11th St. N.W.—1-room basement, semibath; ldry. priv.; $8 wk.

DUPONT CIRCLE (1807 19th St. N.W.)—Newly decorated bed-living room, private porch; adj. semipriv. bath; private home.

DUPONT CIRCLE, 1811 19th st. nw.—2 cool front rooms, next bath; c. h. w.; reas. Also basement l. h. k. room; private entrance. DUpont 9539.

DUPONT CIRCLE, 1419 20th St. NW.—Desirable, well-kept studio room, next bath. $25 month. PO. 2257.

DUPONT CIRCLE vicinity (1821 19th st. nw.)—Newly decorated room, twin beds; innerspring mattresses; fireplace; large closet; southern exposure; unlim. phone.

EYE ST. NW., 1735—"The Diplomat;" Unusually large twin bedroom running water, $35; also cozy single room, $22.

HAMILTON ST. NW., 80 (corner New Hampshire Ave. NW.)—Large front rm., next bath; new home; $25 for 2; wonderful transportation. RAnd. 5215.

INSULATED for summer comfort; quiet, refined atmosphere and home privileges; pleasant, large room for 1 or 2 business women. 1719 Riggs pl. nw. (2 sqs. north of Dupont Circle, bet. 18th & N. H. ave.)

IRVING ST. NW., 1644—Dble., single rms.; newly furn.; 2nd fl. Reasonable. AD. 4005.

K ST. NW., 1921—Very attractive large room; twin beds; adjoining bath; $30 mo.

K ST. NW., 1746, Apt. 56—Large bed-living room for 1 or 2; unlimited phone; shower; 24-hour elevator. ME. 2547.

KENYON ST. NW., 1810—Delightful room for gentleman; semi-private bath; unlimited phone.

L ST. NW., 1402—Single room, private bath, hot and cold water; maid service; gentlemen only. NAt. 3577.

L ST. NW., 1322—Clean, double and single rms. Some with kitchenettes, $3-$7.

M ST. NW., 1217, near Thomas Circle—Single and double rooms; newly and beautifully frn.; near bath.; reasonable.

MASS. AVE. NW., 1016—2nd floor; cool l. h. k. room, $7 wk. Also single room, $3. Maid service. Downtown.

MONROE ST. NW., 1324, Apt. 32—Large, attractive outside room, 2 closets; $20 single, $15 each double. CO. 0429-M.

MT. PLEASANT, near Rock Creek Pk.—Air-conditioned detached home; large room; $20 single; $25 double; maid service. CO. 6789.

PARK RD. NW., 2033—Opposite Rock Creek Pk., room with porch, priv. bath, shower; inner-spring mattress; $20; gentleman.

PETWORTH, off Georgia Ave.—Beautiful single room; $15 month. CO. 7777.

"WYOMING," Apt. 114; 2022 Columbia rd. nw.—Priv. bath, priv. family. Gentleman.

NICE LARGE ROOM, well furn.; suitable 2 or 3 adults; reasonable. ADams 4836-J.

O ST. NW., 1008—2 nicely furnished rooms for housekeeping; private bath.

P ST. NW., 1704—Bed-living room, next bath; lady; $20; walking distance.

PARK RD. NW., 1667—Small studio room; cross-ventilation; southern front; $12.50; near bus and car line. AD. 3343.

THE WESTMINSTER (1607 17th st. nw)—Lovely front rm., running water; $8. Twin beds, $9; others, $7; private baths, $9; singles, $5 and $6. Showers, elevator.

TWO bright rooms, 2d floor, private bath; plenty ventilation; refined private home. 325 1st st. se. AT. 8251-W.

VERMONT AVE. N.W., 1325—Airy 2nd floor in guest house, next bath; 3 windows; l. h. k.; gas range. DE. 0235.

Post Classified Ads—National 4200.

Rooms—Furnished 30

WALKING DISTANCE—1406 16th st. nw. 3 double, 1 single; new furniture; gentlemen preferred; board optional.

WARDMAN PARK vicinity, 2813 27th st. nw.—Comfortable single room with porch, c. h. w.; unlimited phone. AD. 8037.

WEBSTER ST. NW., 636—Cool neighborhood; 20 min. downtown; front rm., twin beds; radio; $12.50 ea.; priv. home. CO. 8750.

9TH ST. NW., 1116, Downtown—Sgle. and dble. rooms; quiet house; men; $2.50 up.

16TH NW., 1625, Apt. 58—Well-furn. rm., bach. apt.; pr. ent. and b. $30. DE. 3825.

17TH ST. NW., 1230—Newly decorated rms., $6 double; $3.50 single; maid service.

310 13TH ST. NE.—2 front rooms for l. h. k.; $25; also double bedroom, $4.

MERRILL MANSIONS.
1361 Fairmont st. nw., attract. apt., folding kitchenette; elec. ref.; rooms with bath; reas.

THE VIVIAN 1723 G St. N.W.—100 single and double rooms, $6.50 to $12 weekly; equipped with modernistic furniture, Venetian blinds, 24-hour switchboard, elevator, mail service; plenty of hot water; near showers; within walking distance downtown.

HOTEL INN 608 9th st. nw. $1-$1.50 per day; $6 up weekly.

LOGAN Hotel, 13th st. and Logan Cir. Rms., dble. & sgle. $6 to $12.

Furn. or Unfurn. 31

AMERICAN University Park, plenty room, all home privileges to proper employed couple. CL. 8380, a. m. only.

BROOKLAND, 1427 Monroe st. ne.—Cool studio rm., kitchen; bus at door; $32. NO. 0541-J.

TWO rooms, enclosed sun porch; sink; Frigidaire optional; gentiles; adults, near bus. 418 Shepherd st. nw.

Rooms—Unfurnished 32

PARK RD. NW., 1325—2 large rooms with private bath; quiet home; electricity furnished; unlimited phone.

Suburban Rooms 33

ARLINGTON, VA.—Lovely room, Conn. bath. Conv. to bus. $25. WA. 7894.

ARUNDEL AVE., 66—New detached home; bright, cool room; private lavatory, entrance; on bus line; $30 mo. GR. 1323-J.

NEARBY MD.—Sunny room, suitable 1 or 2; meals optional; $20, $25. WIs. 5276.

Room and Board 34

A BRIGHT 2d-floor front room, twin beds; also triple room; southern exposure; private bath. 1327 16th st. nw.

ATTENTION, young men. Parisian family offers studio room and opportunity to practice French; $40 month. PO. 0458.

ATTRACTIVE guest house; downtown location; desirable rooms; homelike comfort; good meals; $30 and $35 mo.; transients accommodated. 1124 12th nw. ME. 7408.

CONN. AVE. at Cathedral (2850 27th St. N.W.)—Ideal for summer; vac.; young lady; semipriv. bath, shower; $42.50. CO. 5767.

CONV. location; newly furn. sing.-double rms.; Swedish meals, $35-$40. RE. 1508.

DOWNTOWN—1307 Rhode Island Ave. NW.—Double rm., for 2, $30 ea.; single rm., $35; southern meals. POt. 1215.

DUPONT CIRCLE vicinity (1821 19th St. N.W.)—Attrac. room, twin beds; south. exp.; unlim. phone; home-cooked meals.

DUPONT CIRCLE (1822 Mass. ave.)—Newly furn. rm., twin beds, priv. bath; unlim. phone; home cooking. NO. 2321.

G ST. NW., 1901, Apt. 4. MEt. 2374—Large studio room, comfortably furnished, adjoining bath, maid service, laundry; walking distance most Government departments; 2 business women or couple; references exchanged.

MARYLAND AVE. NE., 326—Cool front rm.; Southern cooking; $28 mo. AT. 5235.

MASSACHUSETTS AVE. NW., 1776—A distinctive home for young people in an unsurpassed location; reasonable.

PA. AVE. NW., 2402—Lovely single, double rms.; twin beds; excel. meals, family style; walk. distance; gentlemen; $30 mo.

14TH ST. NW., 3514—Corner rm., twin beds, $30 mo. ea. Single bed-living room, $33 mo. Unlimited phone. CO. 3954.

17TH ST. NW., 1030—Vacancy for young lady; lovely room, twin beds, $34.

FLETCHER ARMS
1726 NEW HAMPSHIRE AVE. N.W.
2d-floor corner room, twin beds; also 2 singles for young men; $45 mo.

Apartments—Furnished 45

ANACOSTIA—Duplex. 2011 16th st. se. 3 rooms, kitchen, bath, porch; gas heat, refrigeration; $42.50. Inquire Apt. 1 or 3.

A PRIV. ENTR.—3 rooms, kit, bath. 2501 Queens Chapel rd. ne. NO. 5673-W.

ATTRACTIVE clean 2-room apt.; reasonable; adults. 1011 K st. nw.

ATTRACTIVE Georgetown apt., 2 rms., kit., bath; May 4-Sept. 15; $60 mo. Mammoth Oak Gardens, 1609 31st, Apt. 107. NO. 5867-J or res. mgr.

BEAUTIFULLY furn., 3 attractive rooms; private bath; overstuffed furn.; nr. cars and bus lines; $55. 1654 Park rd. nw.

BRYANT ST. NW., 71—4 rooms, private bath, electric, Electrolux, heat, gas; in owner's home with 1 adult. Adults.

CALVERT ST. N.W., 1918—Attractive newly dec. one and two rm., porch, large closet, bath, shower, gas, elec. refrig. AD. 4914.

CHEERFUL and bright 2-room apt., attractively furn., spacious rooms; gas, elec.; $37 month. 1711 Lamont st. nw.

CLOSING lease at ½ price from May 1-15; foyer, liv. rm., kit., b.; compl. furn. Hotel serv. Stoneleigh Ct. NA. 2266, Apt. 714.

COMPLETELY furn., private apt., second floor. Large liv. room, bedroom (double bed), sleeping porch (twin beds, mod. furn.; kitchen, linens, tiled bath, garage. Convenient Capitol, Navy Yard, Pa. ave. cars; suitable 3 adults. References. 1435 Potomac ave. se. LIncoln 3109-M.

COMPLETELY furnished for housekeeping, 3 nice large bright rooms; Frigid.; adults; $45. 920 23rd st. nw. WE. 1687.

COOL corner apt. (off Conn. ave.), completely furn.; 3 rooms (2 bedrooms), kit., dinette, bath; suitable 3 or 4; gentiles. CLev. 5774, after 6:30.

DOWNTOWN—Sublet 60 days; living room, bedroom, kitchenette, bath; girls or married couple; switchboard serv. References required. REpublic 0645, Apt. 705, bet. 5:30-6:30.

DUPONT CIRCLE, 1739 P st. nw.—2 and 3 rm. apts.; attractive and very clean; all with sinks; c. h. w.; 1st floor; new management; $50 ea. NOrth 9784.

COLUMBIA RD. NW., 1337—2 rooms, kitchenette, semiprivate bath, back porch.

EXCEPTIONALLY beautiful apt. 3 spacious rooms, priv. bath, 3 expos. Pleasant surroundings. Adults. 624 East Capitol st.

FAIRMONT ST. NW., 1335—Entire 3d floor, 3 rooms and bath, frigidaire; c.h.w.; $45. ADams 5781.

DOWNTOWN—1129 11th st. nw.—1st fl. 2-room apt. $8 wk. DI. 0734.

H ST. NW., 485—2 rooms, heat, light, gas and linens. $8 per week.

K ST. NE., 211—One room, kit., semi-priv. bath. ATl. 8810.

Several attractive furnished apartments now available.
The *Cavalier*
3500 FOURTEENTH STREET, N. W.

Post Classified Ads—National 4200

Apartments—Furnished 45

KENYON ST. NW., 1811—2-rm. kit., dinette, bath; modern furn.; ht. controlled range; new inner. mat.; Frigid.; gas, elec. incl.; thru No. and So. expos. Janitor service. Gentiles only. AD 2704.

LADY or Govt. couple share attract. apt. N.W. sect. Reas. AD. 0791-M.

LOVELY APT.—2nd floor, 1 room, kitchenette, bath, inclosed porch. Frigidaire; $35; phone serv. 723 Mass. ave. ne. LI. 6107.

MASS. AVE. NE., 1000—Recently decorated front, 2-room apartment; gas, electricity; $30 month.

NEWLY furnished and decorated, spacious front 2-room apt.; Frigid.; $45. 919 Mass. ave. ne. Very convenient.

ONE ROOM, bath; everything furn.; sublet, $35. 3222 Wisconsin ave., Apt. 4-A.

PARK RD., N.W., 1451, Milo Manor—1 rm., kit., din., b.; new furn. by Peerless. $50.

QUINCY ST. NW., 427—Modern, clean 2-rm. apt., encl. porch; Frig.; adults; reas.

R. I. AVE. NE., 200, Apt. 109—Sublease very well furnished; 2 rooms, kit., bath; garage; gas, elec. refrigeration; $75. See resident manager.

TAKOMA PARK, MD., 222 Maple ave.—3 rooms, kitchen, bath, sleeping porch; conveniently located schools and transportation; rental, $40. SH. 2693.

THE BOND, 1230 New Hampshire Ave.—2 rooms, kitchen and bath, $65. Elevator. Frigidaire. DI. 4790.

14TH ST. NW., 2544—1, 2 rms., k.; Frig.; gas, elec.; $8-$13 wk.; studio, $5; janitor.

18TH ST. NW., 2305—3 large rooms, priv. bath; frigid.; complete hotel service. $80 mo.

5403 7TH ST. NW.—Bed-living room, inclosed porch, kitchenette, complete, light; adults; no smoking; $35. GE. 0818.

3656 WARDER ST. NW.—1 room, kitchen, bath; gas, elec. refrig., phone included; $40. ADams 8553 after 6.

Francis Scott Key, Apt. Hotel
20th and F sts. nw.—1 room, kit., bath, completely furn.; linens, silver; Frigidaire. Day, week, month. NAtional 5425

1220 N ST. N.W.
1 room, kitchen and bath $42.50
Electrolux Refrigeration.

200 MASS. AVE. N.W.
2 rooms, kitchen and bath $65.00
Electric refrigeration on house current. Elevator and switchboard service.

1734 P ST. N.W.
Apt. 48—5 large rooms, kitchen and bath and porch. Electric refrigeration and elevator service. South, east and west exposures. Reasonable rental.

H. G. SMITHY CO.
811 15th St. N.W. NAtional 5904.

$62.50 2 ROOMS, KITCHEN, BATH. 1400 FAIRMONT ST. N.W.
Two spacious rooms, reception hall, large kitchen, tiled bathroom; completely furnished in unusually fine taste; everything absolutely clean; located in high-class building. Impressive lobby; 24-hour elevator and switchboard service. See MISS McNEIL, Resident Manager.

London Hall, Apt. Hotel
1133 13th st nw.—Bed-living rm., dressing rm., kit., bath, elec., gas, linens, Frigid. $17.50 up week; $55 up month. NAtl. 9010.

Furn. or Unfurn. 46

CLIFTON MANOR—2514 14th st. nw.—Mod. bldg.; 1 and 2 rooms, kit., bath with shower; elevator. $35 to $55.

FLEETWOOD
3707 WOODLEY RD. N.W.
High elevation; southern exposure; 1 and 2 bedrooms, living room, dinette, kitchen, bath; refrig. free. CL. 0615.

Apartments—Unfurn. 47

AVAIL. JUNE 1: by Army officer: 6-room apt., 2540 Mass. ave.; 3 bedrooms, 2 baths, 3 porches, 5 closets; 4th floor overlooking park; gar. in basement. PO. 1760.

ALEXANDRIA, Va.—120 E. Chestnut st., across from new George Washington High School; spacious living room, bedroom, kitchen, dinette, bath, back porch; refs.; res. mgr. or call C. M. PLUNKERT & Co. NA. 0652. 1 Thomas Circle.

BRAND-NEW—4 rms., bath, porch; storage; Takoma Pk., Md.; couple; $50. SH. 4107-J.

BRAND NEW—Avondale st., Bethesda (east of 7000 Wisconsin ave.), 2 rooms, kitchen, bath, refrigeration, porch; $55; open. NAtional 0716.

CONN. AVE. and S st. nw. 2 cozy rooms, kitchen, bath; walking distance of all depts.; $40. CL. 2020.

DESIRABLE, clean apt. of 2 rms., kit., all mod. conv. Adults. $38.50; 227 17 st. ne.

DOWNTOWN, 1131 15th St. NW.—1 room, kitchen, private bath, Frigidaire, gas heat, hot water, $35. NO. 10269.

F ST. NE., 608—3 rooms, kit., bath; electrolux; entire 2nd floor; reas. AT. 2319-W.

IRVING ST. NW., 1467—3 rooms, kit., b., reception hall, frigid. All outside. $55.50. Also 2 rms., kit., b. Newly dec. CO. 1860-J.

L ST. SE., 823—Near Navy Yard. 2 rooms, kitchenette and bath; elec., gas, h.-w. h. incl.; $31.50.

LYMAN PL. NE., 1630—3 rooms, kitchen and bath, $50. 2 rooms, kitchen and bath, $40-$44. Heat, hot water; refrigeration on house current; see janitor.

MT. ALTO—Unusual value; 5 rms., bath, elec. refrig.; gar.; pch. ADams 3378. $60.

MUST SUBLET for remainder of lease, desirable 2 rms., unfurn. apt. 20% discount. Apt. 112, the Ritz, 1631 Euclid nw.

NAVAL VILLAGE 2431 E St. N.W.—2 rms., kit., dinette, priv. bath; c.h.w.; refrig.; janitor service; walk. distance. WE. 0147.

NEAR 14TH AND PARK—1 rm., dinette, kit., refrig., tile bath. $35. Fairies, 1321 Kenyon nw.

NEW HOME, N.W. section—3 rms., kit., bath; all utilities incl.; $65. RA. 4022.

ONE TWO rooms, kitchen, dinette and bath; completely modern apartments. 930 Randolph st. nw.

ORREN ST. NE., 1321, No. 3—2 rooms, kit. and bath; oil heat and hot water included in rent; screened porch, yard; A-1 condition; very reasonable. To inspect, call Mr. Clark. DIst. 2434.

QUEENS CHAPEL RD. NE., 2501—2 large rms., kit., b.; a.m.i.; $38. NO. 5673-W.

SEVERAL desirable apartments available. RANDALL H. HAGNER & CO., INC. 1321 Conn. Ave. DEcatur 3600.

UNUSUALLY attractive, quiet apt., 2nd floor; 2-family detached; new; 2 rooms, sun parlor, large kitchen, bath; a. m. i.; gar.; reas. to desirable adults; restricted neigh.; ½ blk. cars; yard entirely separate. Ap. 3106 S. Dak. ave. ne. NO. 5633.

3RD ST. NW., 4821—2 bedrms., living-rm., kit., dinette, bath; all mod.; front, rear yds.; $53-$55. Apts. 1 & 3. STerling 9558.

1104 HOLBROOK ST. N.E., Apt. 2—Three rooms, bath, back porch, cellar. Heat and hot water furnished. Apply PENN REALTY CORP., 474 K st. nw. MEtro. 1283.

3400 P ST. NW.—1 rm., dinette, kit.; incl. frig., gas, elec.; $38.50. WE. 0868 after 5.

3 LARGE ROOMS, 4 closets, dinette, new mod. kitchen, bath; newly dec.; $57.50. Gentiles only. 3701 13th st. nw.

119 17TH ST. SE.—Apt. 1; duplex; 2 rms., kit., bath, screened porch; Arcola heating system; very reas. To inspect phone Mr. Toms, DIs. 2434; other apts. avail.

1610 16TH ST. SE.—3 rooms, kitchen, bath; 1st-fl. apt. Strictly private; reas.

ONLY $47.50—104 19TH ST. S.E.
New front apt., large living room, bedroom, kit., dinette; heat and h. w. furn. Also 2-bedrm. apt., only $53.50.
J. B. SHAPIRO CO., INC.
1018 Vermont Ave. N.W. RE. 0225.

GEORGETOWN.
4 rooms and tile bath; apt. in excellent condition; $40.
J. LEO KOLB, INC.
1237 Wisc. Ave. WEst 0002.

ONLY $47.50—104 19TH ST. SE.
New front apt., large living room, bedroom, kit., dinette; heat and h. w. furn. Also 2-bdrm. apt., only $53.50.
J. B. SHAPIRO CO., INC.
1018 Vermont Ave. NW. RE. 0225.

1717 COLUMBIA RD. N.W.
3 rooms, kitchen, bath, porch $55
ELECTRIC REFRIGERATION.
TYLER & RUTHERFORD, INC.
1512 L St. N.W. NA. 0475

Post Classified Ads—National 4200

Apartments—Unfurn. 47

VERY DESIRABLE 1 and 2 room apts.; in newly reconditioned building; convenient to shopping district and only 10 minutes downtown; electric refrigeration. See janitor or phone NA. 2185.

THE ROYAL APTS.
14th and Girard Sts. N.W.

1245 NEAL ST. N.E.
2 rooms, kitchen, bath, newly decorated; $45. Janitor service. Apply manager.

1702 SUMMIT PL. N.W.
Two rooms, kitchen, dinette and bath. $47.50. Electric refrigeration on house current. Resident manager. ADams 10480.

SUMMIT
1316 EUCLID ST. N.W.
FRONT 2ND FLOOR
All outside rooms; 2 bedrooms, living room with den, dining room, large hall, bath with shower, kitchen, pantry, ample closet space, screened porch; refrigeration free; rent unusually reasonable. $75. Apply janitor.

1831 CALIFORNIA ST. N.W.
4 rooms, kit., bath; G. E. refrig.; $52.50

2440 16th ST. N.W.
Park Tower, opposite Meridian Hill Park. Switchboard three elevators; refrigeration included; garage in building; carpeted halls.
6 rooms, 2 baths, porch $135.00
5 rooms, bath and porch 125.00
4 rooms, kit., bath, porch .. 95.00
1 rm., D. A. dressing rm., kit., bath ... 52.50
Resident Manager.
SHANNON & LUCHS CO.
1505 H St. NW. NAtional 2345.

1882 COLUMBIA RD.
"THE ALWYN."
Near 18th and Columbia Rd.
3 rooms, kitchen and bath $75.00
4 rooms, kitchen and bath $80.00
Refrigeration on House Current. Elevator. Resident Manager.
H. L. RUST CO.
1001 15th st. N.W. NAtl. 8100.

1311 11TH ST. N.W.
3 rooms and bath, first floor $34.50
GEORGE F. HANE, INC.
1422 F St. N.W. NA. 3964.

THE CHALFONTE
1601 ARGONNE PL. N.W.
At Harvard St., Zoological Park Entrance.
1 room, dinette, kitchen and bath $45.00
2 rooms, dinette, kitchen and bath ....$55.00 Up
2-room apt. has Murphy bed closet suitable for 4 persons.
Some with porches.
24-hour elevator and switchboard service. Dining room, beauty parlor and valet shop in the building. Direct line to taxi stand for stores. Resident manager. ADams 8710.

HAMPTON COURTS
2013 NEW HAMPSHIRE AVE. N.W.
2 rooms, kitchen and bath ....$52.50 up
3 rooms, kitchen and bath, double exposure $75.00
Refrigeration on house current. 24-hour elevator and switchboard service. Convenient to stores, schools and transportation. Resident manager. POtomac 4280.

PHILIP P. PEYSER & CO.,
1024 Investment Bldg. DIs. 3740.

RESERVE NOW
Rent Commences May 1st
MOVE AT YOUR CONVENIENCE
Rent includes elec. for light and refrig.; also gas for cooking. This makes a saving of $4 or more per month.
$40.00—Liv. rm., bedr., kit., bath, hall.
$42.52—Liv. rm., bdr., kit., b., hall, pch.
$56.00—2 bedrms., foyer, liv. rm., kit., bath; 3 expos.
Elevator. Res. Mgr. ADams 9893.

$40 3707 10th st. ne., Apt. 3—4 rms., bath, porch; all outside; Electrolux; reas. O. W. Hammond, 2523 13th st. nw.

$35 303 MD. AVE. NE.—2 rooms, kitchenette, private bath; 2 closets; gas, elec., c. h. w. incl.; adults.

1848 COLUMBIA RD. N.W.
1 rm., kitchen, bath, dress alcove, $42.50. 2 rooms kitchen, bath, $47.50. New stoves and refrigerators.

650 KENYON ST. N.W.
2 rooms, kitchen, bath; gas, electric free. AD. 5439.

1483 NEWTON ST. N.W.
3 rooms kitchen and bath, front $50.00
GEORGE F. HANE, INC
1422 F St. N.W. NA. 3964.

1736 COLUMBIA RD.
"BEVERLY COURT."
2 rooms, kitchen and bath $47.50
4 and 5 rooms, kitchen and bath .... $70.00 and $80.00
Electric Refrigeration Included in Rent. Elevator. Resident Manager.
H. L. RUST CO.
1001 15th st. N.W. NAtl. 8100.

$50.00 2 RMS., KITCHENETTE, BATH
1819 G St. N.W.
Free gas, electricity, refrigeration. Two large, bright rooms, bedroom with cross-ventilation. Light oak floors, ivory woodwork, shower, 24-hour elevator and switchboard service. Call Mr. Davis, ME. 5630.
THE MONMOUTH, 1819 G ST. NW.

1712 16TH ST. N.W.
3 rooms, kitchen, reception and bath.
ELECTRIC REFRIGERATION.
$60

THE CAVALIER,
3500 14th St. N.W. COlumbia 3600.
A delightful apartment with southwesterly exposure, that is cool in summer. 2 bedrooms, living room, dining room, glass-enclosed sun porch, kitchen and bath with built-in tub and shower. Large foyer. Plenty of closets. In excellent condition. Frigidaire on house current. 24-hour elevator and switchboard service. Call our rental manager for further particulars.

801 BUTTERNUT ST. N.W.
"Near Walter Reed Hospital."
2 rms., kitchen, dinette, bath, inclosed porch $52.50
Newly Decorated. Refrigeration on House Current.
H. L. RUST CO.
1001 15th st. N.W. NAtl. 8100.

1860 CALIF. ST. N.W.
3 rooms, kitchen, bath and inclosed porch; $55.
Resident Manager, DE. 0518.
UNION INVESTMENT CO. NA. 5536.

$52.50 and $57.50 2 ROOMS, KITCHEN, BATH. 1819 G ST. N.W. Large, bright rooms, cross-ventilation in bedroom. Free gas, electricity and refrigeration. 24-hour elevator service. MEtropolitan 5630

950 LONGFELLOW ST. N.W.—2 rooms, kitchen and bath $37.50
1413 GIRARD ST. N.W.—2 rooms, kit., bath; newly decorated $40.00
5510 FIRST ST. N.W.—3 rooms, kit., dinnette and bath $47.50
113 KENNEDY ST. N.W.—2 rooms, kitchen, dinnette and bath $50.00
LEE D. LATIMER CO.
722 Investment Bldg. NA. 4146.

SOUTH HIGHVIEW,
3505 13th St. N.W.
3 rooms, kit., bath, porch, Murphy bed. High, cool elevation, overlooking city.

Post Classified Ads—National 4200.

Apartments—Unfurn. 47

233 KENTUCKY AVE. S.E.
3 and 4 room apartments. Newly decorated. Reasonable rents. Heat and janitor service.
OPEN FOR INSPECTION.
JOHN F. DONOHOE & SONS,
314 Pa. Ave. S.E. Lincoln 0084.

1 MONTH'S FREE RENT
THE SALUDA, 1101 Euclid St. N.W.
2 and 3 rooms, kitchen and bath; some with porches; electric refrigeration free; newly decorated; $40.00 to $50.00.
HARRY LUSTINE
819 11th St. N.W. NA. 2844.

1832 BILTMORE ST. N.W.
4 rooms, kitchen and bath.

6805 GEORGIA AVE.
2 rooms, kitchen, dinette and bath.
ELECTRIC REFRIGERATION.
$45 and Up

THE EUCLID
1740 EUCLID ST. N.W.
1 room, kitchen, dinette and bath. Murphy bed; $40.50.
Elevator Service.
Electric Current and Refrigeration Included in Your Rent.
J. DALLAS GRADY & SON
1104 Vt. Ave. N.W. District 3750.

501 12TH ST. N.E.
"SEABRIDGE."
Just Off Maryland Ave.
Detached, Corner Apartment Building.
2 rooms, kitchen, bath $42.50
THE AMERICAN CO
807 15th St. NA. 8032.

FONTANET COURTS
1400 Fairmont St. N.W
2 ROOMS $50 Up. — 3 ROOMS $65.00. — 5 ROOMS $80.00
Large kitchen, tiled bathroom; plenty closet space; quiet, roomy apartments, completely redecorated; refrigeration; spacious lobby; elevator and switchboard service.
See Res. Mgr., Miss McNeill. COl. 0336.

EDW. M. WILLIS—APTS.
THE DAHLIA
7019 Georgia Ave. N.W.
2 rooms, kitchen, dinette, bath and enclosed sun porch $52.50
Refrigeration on House Current.
See Resident Manager
2504 10th St. N.E.
2 rooms, kitchen, dinette and bath $46
Refrigeration on House Current.
See Resident Manager
INVESTMENT BUILDING
NAtional 7479

REDUCE EXPENSES at the
Willard Courts
1916 17th St. N.W.
1 room, bath (elec. current included) $32.50
2 rooms, kitchen and bath $45.50
All above apts. have good ventilation and light, large rooms and closet space.
24-Hour Elevator Service
See Resident Manager
or
J. Dallas Grady & Son
Realtor
1104 Vt. Ave. N.W. Dist. 3750

THE BRIARCLIFF
1862 Mintwood Place N.W.
$70.00 —Apt. 402—3 rooms, kit., bath, Front Apt. 3 Exposures. Elec. Refrigeration—Large Porch.

THE LELAND
2012 O St. N.W.
$32.50 —2 rooms and bath. Electric refrigeration.

THE WESTFIELD
3120 R Street N.W.
$50.00 —Apt. 22—2 rooms, kit., bath. Elec. Refrigeration.

AMERICAN SECURITY AND TRUST COMPANY
Real Estate Dept.
15th & Pa. Ave. N.W. NA. 4815

LOW RENTALS!
1809 BELMONT RD.
2 rooms, kitchen and bath. Very conveniently located. Excellent condition. Electric refrigeration $45
THE MADRID
2300 18th St. N.W.
5-room apt.; all large outside rooms; elec. refrig. $57.50
DOWNTOWN
822 18th St. N.W.
Downtown apartment. 2 rooms, kitchen and bath. Exceptionally large rooms $45
NATIONAL
MORTGAGE & INV. CORP.
NA. 5833 1312 N. Y. AVE.

THE WEST END
2124 Eye St. N.W.
2 rooms, kitchen and bath $62.50
Gas, electricity, refrigeration and switchboard service included in rent.

THE WILLSONIA
1830 K Street N.W.
1 room, kitchen and bath $47.50
Gas, electricity, refrigeration and switchboard service included in rent.

1820 CALIFORNIA ST. N.W.
2 rooms, kitchen and bath $47.50
3 rooms, kitchen and bath $55.00

1820 CLYDESDALE PL. N.W.
2 rooms, kitchen and bath $50.00
3 rooms, kitchen and bath $62.50
Electric Refrigeration—Elevator.

J. A. McKeever Co., Inc.
Managing Agents
1625 K St. N.W. District 9706

Clifton TERRACE
14th St. N.W. at CLIFTON
Ideally located on the hill, opposite Central High School; ten minutes to the heart of town.
Large, completely redecorated rooms with unobstructed views. Cool in summer.
2 Rooms, Kitchen and Bath
24-hour elevator and switchboard service. Large playground for your children.
Resident Manager
$47.50 UP
H. L. RUST CO.
1001 15th St. N.W. NA. 8100

Continued on Following Page.

Here Is a Wide Selection of the Capital's Most Desirable Rentals

Post Classified Ads—National 4200.

Apartments—Unfurn. 47

Continued From Preceding Page.

3 RIGGS COURT, N.W.
Just off Dupont Circle, adjacent to Riggs Bank Building. Studio apartment of 2 rooms, kitchen, bath, porch and fireplace. $65.00. Call Mr. REED, District 9486.

2544 17th Street N.W.
Near Columbia Road.
2 rooms, kitchenette and bath $50.00

3511 13th Street N.W.
Near 14th and Park Road.
2 rooms, kitchen and bath...$45.00

1466 Columbia Road N.W.
(½ Block From 16th St.)
1 room, kitchen and bath (Murphy bed)..$37.50 and $40.00

Electric Refrigeration on House Current in all these Apartments.

Goss Realty Co.
1405 Eye St. NA. 1353

THE KEYSTONE
2150 Penna. Ave. N.W.

1 room, sun porch, dressing room, dining alcove, kitchen and bath...$60

Gas, Electricity, Refrigeration and Switchboard Service Included in Rent

J. A. McKeever Co., Inc.
Managing Agents
1625 K Street N.W.
District 9706

Immediate Occupancy
MUNSON HALL
2212 Eye Street N.W.
"Within Walking Distance of Everything"

Rents Include
ELECTRICITY
(For Lighting, Cooking and Refrigeration)
and
SWITCHBOARD SERVICE

Open Daily and Sunday 9 A.M.—9 P.M.
For Floor Plans See Resident Manager, REpublic 2323
or
J. A. McKeever Co., Inc.
1625 K St. N.W. Managing Agents District 9706

Falkland

A Distinctive New Development of Modern Apartments
ON 16th STREET N.W.
JUST ACROSS THE DISTRICT LINE
A Country Environment With Through Bus Service

300 feet elevation over downtown Washington. Apartments with 3 exposures where you can enjoy the beauties of nature, sunshine and fresh air.

Living Room, Bedroom, Kitchen and Bath
$50.00 to $52.00
Living Room, Two Bedrooms, Kitchen, Bath and Porch
$62.00 to $64.00
Living Room, Bedroom, Dining Room, Kitchen and Bath
$63.50 to $65.00
Living Room, Bedroom, Dining Alcove, Kitchen and Bath
$50.00 to $59.00
Living Room, Two Bedrooms, Dining Alcove, Kitchen and Bath
$60.00 to $67.00
Living Room, Two Bedrooms, Dining Room, Kitchen and Bath
$69.00 to $75.00

Office: 8305 Sixteenth St. Phone Shepherd 4537

1631 S ST. N.W.
2 rooms, kitchen and bath....$55.00
3 rooms, kitchen and bath....$65.00
Electric Refrigeration. Elevator Service.

6645 GEORGIA AVE.
2 rooms, kitchen, bath....$47.50 up
Electric Refrigeration on House.

3504 13th ST. N.W.
3 rooms, kitchen, bath, porch..$75.00
Electric Refrigeration.

1673 PARK ROAD N.W.
1 room, kitchen and bath.....$37.50
Electric Refrigeration on House. Elevator.

1638 17th ST. N.W.
2 rooms, kitchen and bath.....$37.50
3 rooms, kitchen and bath.....$47.50
Corner apt. with cross ventilation.

2900 CONN. AVE.
3 rooms, kitchen and bath ...$75.00
2 rooms, kitchen and bath....$57.00
Elec. Refrg., Elevator & Switchboard Service. Resident Manager.

3616 CONN. AVE.
1 room, kitchen and bath.....$40.00
2 rooms, kitchen and bath.....$50.00
Electric Refrigeration on House Current. Resident Manager.

1841 Columbia Road N.W.
2 rooms, dinette, kitchen and bath ....$57.50 up
3 rooms, dinette, kitchen and bath $75.00
Electric Refrigeration, Secretarial Switchboard & Elevator Service

1335 N ST. N.W.
1 room, kitchen and bath.....$35.00

2131 O ST. N.W.
3 rooms, kitchen and bath.....$47.50
Electrolux Refrigeration.

2902 PORTER ST. N.W.
Corner Conn. Ave. & Porter St. N.W.
3 rooms, kitchen and bath..$62.50 up
Electric Refrigeration on House. Elevator Service.

CAVANAUGH COURTS
1526 17TH ST. N.W.
1 room, kitchen and bath....$37.50
2 rooms, kitchen and bath....$50.00
Electric Refrigeration and Switchboard.

1220 N ST. N.W.
1 room, kitchen and bath ..$36.00 up
Electrolux Refrig.

1930 K ST. N.W.
1 room and bath .... $30.00 up

2535 13th ST. N.W.
3 rooms, kitchen and bath....$52.50
Electric Refrigeration on House.

1320 FAIRMONT ST. N.W.
1 room, dinette, kitchen, bath, $35.00
Electric Refrigeration

1436 W ST. N.W.
3 rooms, kitchen and bath....$42.50

1124 10th ST. N.W.
1 room, kitchen and bath, $35.50 up
Gas, Electricity and Refrigeration Included. Elevator.

2115 P ST. N.W.
1 room, kitchen and bath.....$42.50
2 rooms, kitchen and bath.....$60.00
Electric Refrigeration. Elevator and Switchboard Service.

THE LINDBERGH
200 Mass. Ave. N.W.
1 room, kitchen and bath..$37.50 up
2 rooms, kitchen and bath..$55.00 up
Switchboard, Elevators, Shower, Frigidaire on House Current. Resident Manager.

HAMPSHIRE GARDENS
3 rooms, kitchen and bath....$55.00
Electric Refrigeration on House Current. Cross Ventilation. See janitor at 4912 New Hampshire Ave.

1321 EUCLID ST. N. W.
3 rooms, kitchen and bath.....$52.50
Electric Refrigeration.

THE VAN CORTLANDT
1417 Belmont St. N.W.
2 large rooms, kitchen, bath, porch; refrigeration included ....$45-$47.50
Elevator.

H. G. Smithy Co.
811 15th St. N.W. NAtional 5903

Post Classified Ads—National 4200.

Apartments—Unfurn. 47

DUPLEX APTS.
4478 Conduit rd. nw., Apt. 2. Semidetached building—2 rooms, dinette, kitchen, bath, porch. Heat and hot water included. Locker in cellar. $53.00.
2224 40th pl. nw., Apt. 1—Living room, 2 bedrooms, dinette, kitchen and bath; Screened porch overlooking wooded valley of Glover Park. Heat and hot water included. $62.00.
L. T. GRAVATTE
729 15th st. Realtor. NAt. 0753.

1811 WYOMING AVE. N.W.
Two, three and four rooms, kitchen and bath. Reception hall and porch. Electric refrigeration free. Newly decorated. $50 up. Resident manager. COlumbia 0569.

RENTS REDUCED!
THE COLCORD
310 East Capitol St.
1 room, kitchen and bath....$35
2 rooms, kitchen and bath....$45
Open for Inspection
John F. Donohoe & Sons
314 Penna. Ave. S.E.
Lincoln 0085

The Beautiful New
CENTURY
2651 16th St. N.W.
(Corner of Fuller St.)
1 room, dressing room, dinette, kitchen and bath, $59.50 to $62.50.
2 rooms, dinette, kitchen and bath ....$85.00 to $87.50
Rentals include electricity for lighting, cooking, refrigeration, etc.; secretarial phone service.
Resident Manager, Ad. 2000
BOSS & PHELPS
1417 K N.W. NAtl. 9300

APPLE MARY

By Martha Orr

Post Classified Ads—National 4200.

Apartments—Unfurn. 47

$45.00 ONE ROOM, KITCHEN, BATH. 2129 FLORIDA AVE. N.W. Spacious, cook apartment located in high-class apartment building in convenient residential section; references required. Elevator and switchboard service. Phone NOrth 1537. Resident Manager, THE PARNSBORO.

2809 15TH ST. NW.
1 room, kitchen and bath..$35.00 to $37.50

1424 CHAPIN ST. NW.
(Half Block Meridian Park.)
2 large, bright, airy rooms, kitchen, dinette, bath with shower; cross-ventilation; a cool apt. in a modern fireproof building. Elevator, incinerator. FREE refrigeration. Resident manager.
WE SOLICIT YOUR INSPECTION.
Owned and Managed by
McINTIRE PROPERTIES, INC.
ADAMS 6150.

1842 16th St. N.W.
$75.00
Attractive front apartment; 4 rooms, kitchen, bath, rear enclosed porch; elec. refrigeration. Completely redecorated. Convenient to downtown. Janitor on premises.

THE DECATUR
2122 Decatur Pl. N.W.
$55.00
Living room, bedroom, modern tile bath, with built-in tub and shower; pine-paneled dinette and kitchen; elec. refrigeration. Newly redecorated. Res. manager, Apt. 32.

1650 FULLER ST. N.W.
$55.00
3 rooms, kitchen, bath, rear porch; elec. refrigeration. Near 16th and Euclid St. N.W. Completely renovated. Janitor on premises.

CARLTON TERRACE
2373 Champlain St. N.W.
$40.00
2 rooms, foyer, kitchen, bath, rear screened porch; elec. refrigeration. Completely renovated. Janitor on premises.

THE RIGGS
1409 15th St. N.W.
$42.50
Front apartment: 2 rooms, foyer, kitchen, bath; Venetian blinds; elec. refrigeration. Completely redecorated. Janitor on premises.

4242 39th ST. N.W.
$45.00
Attractive front apartment; 2 rooms, kitchen, bath; elec. refrigeration on house. Completely redecorated; floors sanded. Near Wis. ave. and Veazey st. nw. Janitor on premises.

1430 G ST. N.E.
$32.50
1 room, kitchen, dinette and bath. Completely redecorated; floors sanded. Janitor on premises.

VERNON HALL
1210 12th St. N.W.
$37.50
Attractive apartment, living room with Murphy bed, dressing closet, dinette, kitchen, tile bath; refrigeration; modern fireproof building. Easy walking distance to downtown.

R. MARBURY STAMP & CO.
213 SOUTHERN BLDG. Dist. 8157

Post Classified Ads—National 4200.

Apartments—Unfurn. 47

$45.00 and $55.00 4-5 ROOMS, KITCHEN, BATH. 2750 14th St. N.W. Front apartment, fireplace, light floors, ivory woodwork; large kitchen, tiled bathroom; plenty of closet space. Apply at switchboard, 1400 Fairmont for Eer.
FIDELITY STORAGE CO.
1420 You St. N.W. NOrth 8900.

3501 13TH STREET N.W.
"STRATHMORE."
At the corner of 13th and Monroe. Large, modern apartment building with lovely lobby. Elevator, FREE REFRIGERATION. Near 14th and Park Road. Cool, newly modernized units of 2 rooms, kitchen, alcove and bath.............$47.50 Up
Resident Manager, COlumbia 2653.
THE AMERICAN CO.
807 15th St. NA. 8032.

2400 13TH ST. N.W.
"THE MARNE."
2 rooms, kitchen and bath $42.50
3 rooms, kitchen and bath $60.00
Refrigeration on House Current. Elevator. Resident Manager.
H. L. RUST CO.
1001 15th st. N.W. NAtl. 8100.

Live on Connecticut Ave.

A Park For Your Front Yard
Those in search of a comfortable, convenient apartment home are invited to inspect the Dupont Circle.
1 Rm. and Bath.........**$40 up**
1 Rm., Serving Pantry and Bath.........**$53 up**
2 Rms., Serving Pantry and Bath.........**$60 up**
Rental includes electricity, 24-hour elevator and switchboard service. Attractively furnished at an additional cost. Complete Hotel Service Available. See Resident Manager or
H. L. RUST CO.
1001 15th St. N.W.
NAtional 8100

SEDGWICK GARDENS
3726 Connecticut Ave. at Sedgwick St.
Apts. of 1 room, dinette, kitchen and bath, porches; 24-hour elevator and secretarial telephone service; garage. Resident manager, EM. 6382.

THE HERMITAGE
1117 Vermont Ave. N.W.
Apt. of 2 rooms, kitchen and bath, $52.50. Resident manager, ME. 6377.

1445-47-49 OAK STREET N.W.
Apts. of 2 and 3 rooms, kitchen and bath, $45.00-$50.00. Resident manager, AD. 6835.

THE BARCLAY
2100 Eye St. N.W.
Apt. of 2 rooms, kitchen and bath, $55.00. Elevator and secretarial telephone service. Resident manager, ME. 0735.

40 INDEPENDENCE AVE. S.W.
Opposite Capitol Grounds
Apt. of 2 rooms, kitchen & bath $50
Resident manager ME. 2559.

WISTERIA MANSIONS
1101 L St. at Mass. Ave.
Apt. of 1 room, kitchen & bath $42.50
Switchboard and elevator service
Resident manager, NA. 2900.

FULTON COURT
2551 17th St. N.W.
Near Columbia Rd.
Apartment with large living room, 2 bedrooms, dinette, kitchen & bath $65.00. Elevator. Resident manager. AD. 3610.

1433-43 SPRING ROAD N.W.
Apts. of 2 rooms, kitchen and bath, $55.00-$57.50. Resident manager, AD. 4745-CO. 8531.

1454-56 EUCLID STREET N.W.
Apt. of 4 rooms, kitchen & bath $57.50. Janitor on premises.

THE GUTHRIDGE
2115 F St. N.W.
Apt. of 1 room & bath $30.00
Apt. of 2 rooms, kitchen & bath $55
Elevator and switchboard service
Resident manager, RE. 0645.

1900 19TH ST. N.W.
At Florida Ave.
Apt. of 4 rooms, kitchen & 2 baths $72.50. Resident manager, NO. 6193-W.

THE BELLEVUE
1921 19th St. N.W.
Apt. of 7 rooms, kitchen and bath, $75.00. NO. 7278-W.

1618 P STREET N.W.
Apt. of 1 room, kitchen & bath with porch, $32.50. Janitor at 1616 P St. PO. 2815-W.

THE PERSHING
3701 16th St. N.W.
At Spring Road.
Apts. of 1 & 3 rooms, kitchen & bath, $40.00 to $67.50. Elevator and secretarial telephone service; garages. CO. 2780.

THE LEGATION
5420 Connecticut Avenue at Legation Street.
Apts. of 2 & 3 rooms, foyer, kitchen & bath $60.00 to $77.50. Elevator and secretarial telephone service garage. Resident manager, CL. 9406.

738 15th St. N.W. **THOMAS J. FISHER & COMPANY** INCORPORATED District 6830

THE FAIRFAX
1200 East Capitol St.
3 rooms, kitchen and bath....$45.00

2400 16th ST. N.W.
Apts. of 1 room, bath to 6 rooms, kitchen, 2 baths. Full hotel service. Dining room; garage. Fordyce C. Minnick, Mgr. COl. 7200.

2124 P STREET N.W.
Near Dupont Circle.
3 rooms, kitchen and bath....$50.00

2812 CONNECTICUT AVE.
4 rooms, kitchen, bath and porch $75.00

THE PRINCESS
1915 Eye St. N.W.
1 room and bath.............$32.50
2 rooms, kitchen and bath.....$50.00

BLAIR PARK
7823 Eastern Avenue
(Just East of Ga. Ave. at District Line)
1 room and bath.............$32.50
2 rooms, kitchen, dining alcove and bath $53.50
Elevator. Resident Manager, Mrs. Blauer, SHep. 4713.

1314 MASS. AVE. N.W.
New Downtown Building.
1 and 2 rooms, kitchen, foyer, dining alcove and bath.
$55.00 and $77.50
Light and Gas Included, 24-hr. Elevator and Switchboard Service. Resident Manager, Mrs. Hooper, MEt. 3477.

4909 FIRST ST. N.W.
Living room, 3 bedrooms, kitchen, dinette, bath and porch (Duplex) $47.50

5922 13th ST. N.W.
Corner 13th & Peabody Sts.
2 rooms, kitchen, dinette and bath $57.50
Resident Manager, Mrs. Seabrook, RAndolph 5515.

STONELEIGH COURT
Conn. Ave. and L St. N.W.
1 and 2 rooms, kitchen, bath and foyer........$75.00 and $90.00
Elevator. Resident Manager, Mrs. Poston, NA. 2266.

2501 CALVERT ST. N.W.
6 rooms, large reception hall, kitchen, 2½ baths, porch and fireplace $125.00
Electric refrigeration on house current.

Apartments Open for Inspection Day & Evenings
WEAVER BROS INC
REALTORS
Washington Building District 9486

Post Classified Ads—National 4200.

Apartments—Unfurn. 47

$40 1726 19th st. nw., near Conn.; newly dec.; 1 room; Murphy bed, dinette, kitchen, Frigidaire; janitor.

1444 W ST. N.W.
"SEMINOLE."
Free Refrigeration.
1 room and bath (new stove)......$27.50
2 rooms, kitchen and bath..........$39.00
3 rooms, kitchen and bath.......$45.00
FREE REFRIGERATION.
Resident Manager, POtomac 4903.
THE AMERICAN CO.
807 15th St. NAtional 8032.

2714 QUARRY RD. N.W.
$45.00 ½ square west of 16th and Col. rd. 2 rms., kit., bath.; free elec. refrig.; convenient location. See janitor.

$37.50.
Attractive 2 rooms, kitchen and bath apartment. Free cooking gas and refrigeration included in extremely low rental. 1949 4th st. ne.
WAGGAMAN-BRAWNER.
1700 Eye St. N.W. MEt. 3860.

1954 COLUMBIA RD.
"SCHUYLER ARMS."
3 rooms, kitchen and bath $75.00
Electric Refrigeration on House Current. Elevator. Switchboard. Resident Manager.
H. L. RUST CO.
1001 15th st. N.W. NAtl. 8100.

3150 16th St. N.W.
2 rooms, dinette, kitchen and bath.
2 rooms, foyer, sun porch, dinette, kitchen and bath.
Rents of $69.50 Up Include Gas, Electricity, Refrigeration
Resident Manager, COL. 5205, or
J. A. McKeever Co., Inc.
Managing Agents
1625 K St. N.W. Dist. 9706

APARTMENT HUNTING
?
JUST PHONE
NAtional 9300

1609-1611 31st ST. N.W.
Georgetown
2 rooms, kitchen and built-in tub with shower ....$52.50 to $59.50
Free Electric Refrigeration
See Resident Manager

4403 14th ST. N.W.
2 and 3 rooms, kitchen and bath. Electric refrigeration, $45.00 to $50.00
See Resident Manager

1862 ONTARIO PL. N.W.
2 rooms, kitchen and bath units. Electric Refrigeration. Rental, $45.00 to $50.00.

300 F ST. N.W.
2 rooms, kitchen and bath....$40.00
3 rooms, kitchen and bath.......$49.50
Electric Refrigeration.

304 F ST. N.W.
2 rooms, kitchen and bath.
$40.50 and $42.50
Resident Manager
BOSS & PHELPS
1417 K St. N.W. NA. 9300

Offices—Rent 50

APPEALS BLDG., 5th and E sts. nw (opposite new Police Court)—Offices, single or en suite. Rent very reasonable. L. J. Mills, 430 5th st. nw. NA. 4561.

Stores—Rent 53

S.E. COR. 5TH & K STS. N.W.—Large store room and basement. Opposite New Center Market. Now available. Apply PENN REALTY CORP., 474 K st. nw. MEt. 1283.

STORE space in commercial zone; suitable for beauty shop, barber shop or other small business; excellent condition; rent greatly reduced. Call AT. 6723.

Houses—Furnished 54

BEAUTIFULLY FURNISHED home overlooking Rock Creek Park; exceptionally cool; 3 bedrooms, bath and garage; excellent transportation; near schools, churches and stores; unlimited phone; $75. ADams 0399. NA. 9646.

BETHESDA, MD.—Nicely furn., new 6-rm. detached house, 3 bedrms., 2 baths, large yard. For appointment, call WI. 6546-J.

CHEVY CHASE, D. C.—For summer; brick Colonial bungalow; large yard; flowers; all conveniences; ref. 6120 Utah ave. nw.

Furn. or Unfurn. 55

ENTRANCE ROCK CREEK
Attractive colonial brick house and terrace of 8 rooms, 2 baths, modern kitchen, 4 porches; deep rear garden; large, bright well-furnished rooms; piano, venetian blinds, etc., or will rent unfurnished immediately. Call Mrs. Lynch, ME. 3660. Evenings, ME. 1236.

Houses—Unfurnished 56

ALEX., VA.—Det. restored home; 4 bedrms., 2 baths, fireplaces, oil heat; lge. garden. H. H. Wescott & Co. NA. 0620.

BY OWNER—5 rms., 1 bath, to 8 rms., 2 baths; $35 to $115. Chevy Chase, D. C., Hyattsville, Takoma Park, Riverdale, nearby Va. and Md. Brokers protected. Fulton R. Gordon, 1427 Eye st. nw. Dist. 5230. Evenings CLeve. 5091.

Ellicott St. N.W.—6 rooms and bath...$45
River Rd. N.W.—6 rooms, bath h.-w.h..$60
Conduit Rd.—7 rms., oil heat, gar.....$65
A. D. CRUMBAUGH (Realtor). CL. 1-2-5-4.

LAMONT ST. NW. (Mt. Pleasant section)—Lovely, large house, with beautiful paneled din. rm.; ideal for boarding; 6 bedrms., 2 encl. por., 2 baths (md.'s rm. and b.), auto. heat. DIXIE Realty Co. NA. 8880.

NEARBY VA.—Modern 8-rm. brick house; oil heat; garage; garden; $70. Falls Church 687.

NEARBY Va.—Delightfully cool, new Colonial brick; 6 rooms, 1½ baths; h.-w. h.; garage; shade trees; $85. ALex. 4191-J.

OPEN DAILY, 10:30 a. m. to dark, 8701 Chevy Chase Parkway, near McKinley st., 1 blk. East Conn. ave.; 8 rms., 2 ba.; 2-car. gar.; also 3139 Oliver st., near Nebraska ave.; 6 rms., 1 ba.; brick.

Post Classified Ads—National 4200.

Houses—Unfurnished 56

PETWORTH—Two-family corner; inclosed porches; oil heat; only $65.
WASHINGTON REALTY CO. GE. 8300.

WOODLEY PL. NW., 2716—Six rooms, two screened porches. Oil heat, garage. Apply PENN REALTY CORP., 474 K st. nw. MEtro. 1283.

11-ROOM suburban resid. D. C. city improvements; nice grounds, gar., oil heat; be seen to appreciate. Owner, GE. 1855.

$45—1215 TALBERT ST. SE.
Modern 6-rm. brick; h.-w. h.; key at 1223 Talbert st. se. LI. 5099.

3319 QUE ST. NW. (Old Georgetown)—6 rooms, bath, oil burner; $57.50.
1336 TAYLOR ST. NW.—Semidetached brick, 9 rooms, bath, oil burner, 2-car garage and built-in garage; $85.
2617 13TH NW.—9 rooms, 2 b., gar.; $80.
1709 2D ST. NE.—6 rooms, bath; $55.
46 R. I. AVE. NW.—6 r., b., gar.; $60.
1431 MERIDIAN NW.—6 r., bath; $70.
1439 N NW.—6 rooms, bath, a.m.i.; $58.
3812 7TH ST. NW.—6 r., bath, a.m.i.; $65.
1302 GIRARD NW.—10 r., b., oil bur.; $85.
6319 CONN. AVE. Ch. Ch., Md., Cor.—7 r., b., oil bur.; garage; $90.
418 KENTUCKY AVE. SE.—6 rooms, bath, garage; $55, available May 20.
1327 EMERSON NE.—6 r., bath; $42.50.
L. T. GRAVATTE.
729 15th St. Realtor. NAtl. 0753.

$48 1817 M st. ne.—Modern 6-rm. Colonial brick; built-in tub, shower; 3 porches, garage; newly dec. ME. 5400.

3009 16TH ST. N.E.
5 rms., kitchen and bath (3 bedrooms), hot-water heat, front and rear porches; nice yard and garden.
R. MARBURY STAMP & CO.
212 Southern Bldg. District 8157.

513 LAMONT ST. N.W.
6 rooms, bath, garage..............$55.00
629 FARRAGUT ST. N.W.
6 rooms, bath, garage................$60.00
LEE D. LATIMER CO.
722 Investment Bldg. NAtional 4146.

GEORGETOWN.
Completely remodeled: 2 bedrooms and bath; combination living-dining room; 2 fireplaces; gas furnace and water heater; thermostat control; electric range and refrig.; large garden; $80. Open daily, 2 to 6 p. m. 2721 Dumbarton ave. nw.

BURLEITH.
Several modern homes in this delightful community now available. Six rooms and bath, some with porches; garage; refrigeration; $70 up. See Mrs. Watson, 3702 R st. nw.
SHANNON & LUCHS CO.
1505 H St. NW. NAtional 2345.

5117 45TH ST. N.W.
(Keys next door)
6 rooms and bath, semi-detached brick home, built-in garage.......$60.00
Philip P. Peyser & Co.
1024 Investment Bldg. DIst. 3740.

2 Semi-Detached Homes

1417 WHITTIER ST. N.W.
JUST OFF 16TH ST.
4 bedrooms, 3 baths, sunroom, built-in garage.

7126 9TH ST. N.W.
NEAR WALTER REED HOSPITAL.
4 bedrooms, 2 baths, sunroom, built-in garage.

National Mortgage & Inv. Corp.
NA. 5833. 1312 N. Y. Ave.

607 TUCKERMAN ST. N.W.
6 rooms and bath, semi-detached; hot-water heat...$55.00

2811 28TH ST. N.W.
6 rooms, bath, inclosed porch, electric refrigeration and range; h.-w. h...$80.00

H. G. SMITHY CO.
811 15th St. N.W. NAtional 5904.

$39.50
Six-room brick; a. m. i.; near Eastern High School. Vacant April 1. 1705 A st. se. Call Mrs. Burdick
ADELBERT W. LEE.
1343 H St. N.W. Dist. 4600.

RANDLE HIGHLANDS.
2319 Minnesota ave. se. 6 rooms and bath; a. m. i. Lincoln 3378.

Suburban—Rent 58

ALEXANDRIA, VA. 316 Lloyd lane—1 large room, kitchenette, private bath; new gas stove and refrigerator; also electric, water furnished; nice, quiet location. ALex. 1003-W.

Chevy Chase, Md., 6307 Conn. Ave.—Detached, 6 rooms, bath, garage.
Takoma Park, Md., 1 Sherman Ave.—rooms, bath. Wisconsin 2425.

FALLS CHURCH—3-room apt., furnished or unfurnished; porch; private entrance, city conveniences with country advantages; near stores, movies, and transp. Janitor services. Phone Falls Church 334. Immediate possession.

NEAR WILSON BLVD.—6 rooms and bath; hot-water heat; ¼-acre lot; shade and fruit; $65. J. A. BAKER & CO., 1112 N. Irving st., Clarendon, Va. WAlnut 7280.

ON ROCKVILLE PIKE—Comfortable nine-room house with studio; two-car garage and chauffeur's room in church. Terms reasonable. Robt. Hagner, Bethesda, Md.

VIRGINIA—Modern Homes, $65 Up.
RALPH CRAIN, 4399 Lee Hwy. WA. 6959.

5-ROOM HOUSE with 5 acres; electricity and gas available; near highway. GLADYS WINFIELD, Fairfax 190-J.

8417 MAPLE AVE., Silver Spring, Md.—Rent concession. Attractive three-room insulated apartments. Living room, bedroom, dinette, kitchen, bath and large rear porch. Unusually large rooms, closets galore, electric refrigeration. Something different in duplex apartments. Rents $35.00, including heat and hot water.
Drive out Georgia ave. to 8400, turn one block west. Open until 9.00 p. m. Mr. Palmer, basement apt.
BRADLEY, BEALL & HOWARD, INC.
Southern Bldg. NAtional 0271.

Sale Investment Property 65

CHOICE INVESTMENT
$8,000.
1ST COMMERCIAL; LOT 50x130; 10 ROOMS, 2 BATHS; LARGE STORE; H.-W. H.; LEASED FOR 5 YEARS AT $115 PER MONTH; TENANT FURNISHES HEAT, LIGHT, ETC. LOCATED ON GOOD S. E. THOROUGHFARE.
R. A. HUMPHRIES
808 N. Capitol. Realtor. NAtl. 6732.

Sale Houses 66

ARLINGTON—Prettiest Williamsburg colonial bungalow, 5 rooms and tile bath, extra room upstairs, fireplace, venetian blinds, recreational basement; $5,750; $37.50 mo. WA. 7317.

BUNGALOW bargain; 2 baths; $7,450; automatic heat; large yard, trees, shrubs and flowers; good N.W. section D. C. Easy terms. Call E. W. BAILEY, ADams 4786.

CARMODY HILLS, MD.—110 BLAIR AVE. $2,975.
$200 Cash, $34.50 Month. Includes Taxes. Beautiful bungalow, containing 4 rooms, kitchen, bath and 2 porches. Lot 50x100, in fine suburban community.
UNION INVESTMENT CO. NA. 5536. Sunday, Evenings, DI. 4620. Apt. 42.

MORTGAGE CO. OFFERS—SACRIFICE.
Cleveland Park—$800 cash, bal. $59.50 per mo. in one trust, to run until paid in full. Large semidetached brick; 6 bright rooms, 3 baths, 3 large porches, garage.
J. B. SHAPIRO CO., INC.
1018 Vermont Ave. NW. RE. 0225.

$7,450—BRAND-NEW 3-bedrm. brick, fully detached; small cash, balance like rent. 3034 Douglas st. ne. PO. 2303.

Post Classified Ads—National 4200.

Sale Houses 66

REPOSSESSED detached homes; Chevy Chase, D. C., Va. and Md.; long-term Federal Housing available; 1-5 cash, bal. less than rent; also good income-producers. TELEPHONE FOR LIST. Fulton R. Gordon, 1427 Eye st. nw. DI. 5230.

HILLTOP—SLIGO VALLEY PARK.
FOUR HOMES JUST COMPLETED.
Modern Housing of Wash., Inc. SH. 4544.

NE. BARGAIN—ONLY $3,175.
Brick, bright rooms, bath, h.-w. h.; small down payment and $25 per mo. in one mortgage.
J. B. SHAPIRO CO., INC.
1018 Vermont Ave. NW. RE. 0225.

$12,950—NEW STONE AND BRICK COLONIAL.
Situated amidst blossoming dogwood, in a beautiful, wooded section, on a very large lot; within one block of transportation; near schools. Large living rm., dining rm. and beautiful kitchen; conv. first-floor lavatory, screened-in porch. 3 very large bedrooms, 2 baths, attic, attached garage. Just been reduced from $14,750. Truly a livable and reasonable home. Evenings, call Mr. Keeling, Wisconsin 8334.
FRANK S. PHILLIPS, DIST. 1411.

Open Tonight 5 to 9
625 TEWKSBERRY PL. N.W.
(Out 7th st. nw., to corner of Tewksberry pl.) Almost new brick; 6 large rooms, built-in tub, shower; inst. h.-w.; Oxford cabinet kitchen. Lovely grounds. $6,250. Terms to suit you.
LEO M. BERNSTEIN & CO. ME. 5400.

PERCHED on the Rocky
banks of the Potomac, well above any flood hazards, with the canal for fishing, swimming, or canoe. Cottage of brick and frame with four rooms, bath, hot-water heat, electricity and city water. This sporty little cottage is nearly new, and is on a 60-foot lot. Price, $4,000, including electric range and refrigerator; terms $250 cash, $37.50 per month. Immediate possession. Call Mrs. Burgess, Wisconsin 4253.
LOUIS P. SHOEMAKER.
1719 K St. N.W. NA. 1166.

NEW LOW PRICED HOMES
Detached, 6 rooms—$6,500 to $7,750
HARRY WARDMAN, INC.
DIstrict 3830. 1512 K St. N.W.

$4,900—SOUTHEAST.
Near 9th and Penna. ave.—A semi-detached brick; six large rooms and bath; hot-water heat. Can be sold on very easy terms; vacant.
JOHN F. DONOHOE & SONS,
314 Pennsylvania Ave. S.E.

7 ROOMS, STONE, $9,400.
7 ROOMS, FRAME, $6,500.
7 ROOMS, BRICK, $10,750.
Exceptional values, exclusive residential sections. Silver Spring, Md. Ideal homes.
COFFMAN REALTY CO. SH. 4123.

NEAR CHEVY CHASE CLUB.
$12,750.
A truly delightful home surrounded by over 10,000 square feet of grounds, studded with towering trees. This home embraces 4 bedrooms and 2 baths on the second floor. The first floor affords ample accommodations for entertaining; living room, 15x26; dining room, sun room, pantry, breakfast room and kitchen. Maid's quarters. Oil heat, built-in garage. In spic-and-span shape from roof to basement.
THE AMERICAN CO.
807 15th St. NA. 8032.
Evenings and Sunday, CLeve. 3621.

$9,250
NEW 2-STORY BRICK HOME
AIR CONDITIONED
110 SO. BROOK LANE, BETHESDA.
6 rms., 1½ tile baths, bedrm. and bath on 1st floor. Ultra-mod. kitch.; det. gar. Furred walls, insulated; slate roof; 12-inch basement walls; surrounded by beautiful homes; nr. stores, schools, transportation. H. E. JOHN, Builder. EM. 8611 or EM 3750.

Assurances of Permanence
A "Miller-Built" Home. Protective covenants. Located in Wesley Heights, the Garden Spot of Washington.

4520 Hawthorne Street
Sturdy English home on deep wooded lot, offering comfort and quiet within fifteen minutes of downtown.

4915 Sedgwick Street
Nearing completion. An English manor house, hilltop location, on cul-de-sac. 30-foot living room toward garden site. Surprisingly low price for home of this quality and location.

4934 Indian Lane
Over half acre of lawn and garden, built for gracious hospitality. Eventually a Miller-Built home. Why not buy now?

W. C. & A. N. Miller
1119 17th St. N.W.
Dis. 4464

COLORED—New low-price home, 509 25th pl. ne., open for inspection 9:30 a. m. to 9 p. m. daily; terms. AT. 4819.

COLORED, ABSOLUTE SACRIFICE.
Only $250 cash, bal. monthly payments; 516 23d pl. ne. Beautiful tapestry brick, large rms., bath, 3 unusually large por. recreation room, venetian blinds.
J. B. SHAPIRO CO., INC.
1018 Vermont Ave. N.W. RE. 0225.

Sale or Exchange 68

FARM—150 acres, well equipped; reas. or trade for city property. LI. 3649.

WILL exchange my attractive new detached all brick home for farm in nearby Maryland. Box 438, Washington Post.

Sale Lots 69

FALLS CHURCH: Great Falls st.; 100x175; $975 on terms is cheap. Barcroft, on improved st. nr. 2 hwys.; 5 a. or more, 5c sq. ft.; low terms, trade. SANOMA, cor. nr. Old Georgetown rd.; 140x142; much reduced. Kensington Hts.; over 1 a.; $1,550. Wheaton, 7th st. pike; 10 a.; $1,350 a. Hutchins pl.; 3 lots, city imp.; $475 ea. Kenilworth, 10 lots, $450 up. Beaver Dam rd.; 50x300; $495. Defense hwy.; 30 a.; $140 a. Lanham, on hwy.; 160x200; $475 is give away. Nr. Marlboro, Mt. Zion rd.; 8 a.; barn, etc.; $1,000; terms on all above. N. E. RYON CO. 1216 N. Y. ave. NA. 7907.

LARGE corner lot, 104 ft. front; Cathedral ave. and Hawthorne pl. nw.; all improvements; $1,800; by owner. CLar. 1536 except Sunday.

NEAR Washington Golf and Country Club; tree-covered hill; improved; barg.; easy terms. Owner, DE. 0800, Apt. 211.

NEAR MT VERNON—½ to 2 acre lots, all wooded, nature lover's paradise; 25 minutes to city; hard road; electricity and telephone; boating and fishing; $450 up. 3 yrs. to pay; 25% off on presesson sales. Call Mr. Gibbs, ALex. 2616 to inspect.

8 BEAUTIFUL LOTS, 60x100, in Bethesda, Chevy Chase section; all improvements, high elevation, some wooded. WI. 2425.

BUILDER'S ATTENTION.
I have valuable lots, Arlington County—will take back 3d trust notes. DE. 0112.

Post Classified Ads—National 4200.

Sale Lots 69

SILVER SPRING, MD.
Bank will sell 20 lots in fine residential section; each 70-foot frontage at attractive prices for cash. Prefer home builders. SHepherd 2130.

Sale Suburban 70

ACT QUICKLY! Foreclosure sale in Va. Highlands; 5 rooms, hot-water heat, sewer, water and gas; with extra lot; $5,650. Also for sale, a 6-room home; hot-water heat, with garage, on corner lot; newly decorated; $5,850. Also a practically new 5-room brick bungalow, oil burner, $5,500. These homes are all priced way under their original purchase price and we recommend that you see these before you buy anywhere. Direct from the owner. J. Lee Price, 2303 South Arlington Ridge rd., Oakcrest. Phone Ridge 272.

ALEXANDRIA, George Washington Park—New 8-room brick house; 3 baths; fine view; $12,000; good terms. ALex. 1772.

"ALL-WEATHER COMFORT HOMES," $3,990 to $5,990; FHA terms. PHILLIPS H. CLARKE, Edmonston rd., Springbrook Terrace, Md. GReenwood 3734.

ARLINGTON—New brick, 6 rms.; oil heat; screened porch; in beautiful Waycroft; 10-cent bus; terms.
RALPH CRAIN, 4399 Lee Hwy. WA. 6959.

BUNGALOWS—New brick; modern; up to the minute in every way; 3 large bedrooms, front and rear porches; large lots, beautifully landscaped, on finished streets; built-in garage; $7,000; easy terms. 452 Cecil st., Hyattsville, Md., 1 blk. west Riverdale stop light. GR. 2947.

ELNIDO, VA.—Bungalow, 1½ stories, brown shingle, 8 rooms, 2 baths, 1 acre, beautiful view, on bus line. Consider rent. On county road bet. McLean and Chesterbrook. Or write J. H. Brown, McLean, Va.

ESTATES, farms, country homes, convenient to Washington, at good investment prices. Shown by appointment. Phone 38, Buell Farm Agency, Herndon, Fairfax County, Va.

ESTATES, farms, homes and home sites throughout beautiful Montgomery County, Maryland. Ask to see a "Colonial brick" with 5 acres, for sale or rent; furnished also a splendid farm of 150 acres with equipment.
E. C. THOMAS,
1427 Eye St. N.W. DI. 2747 or 4772.

HILLSIDE, MD.—3-room bungalow, stone and brick, 3 lots; sacrifice $1,500; located at Chunton ave. and D st. For information, call LI. 10160.

LYON VILLAGE, Va., 2625 18th st N.—Attractive 6-rm. stucco home; new-house condition; garage; reasonable. Federal American Bank, NA. 9400. Open Sunday.

NEAR COLESVILLE—$6,000; 5-room stone house; 2¼ acres; sun porch; all improvements; b. i. gar.; flowers, shrubs, fruit, 2 poultry houses; $1,000 cash. See BURDOFT, at Colesville. Ashton 67-F-22.

NEAR Colesville, $1,750, $750 cash, small bungalow; fruit trees; nice deep well; flowers, ½ acre of ground; furnished. See BURDOFT, at Colesville. Ashton 67-F-22.

NEARBY VA.—Just completed: 5 rm. brick home; b. i. gar.; corner lot; near schools, stores; also new frame homes, $4,950 up; bldg. lots. V. EHRHARDT, 2706 Columbia pike, Arlington, Va. WA. 6676.

NEW COLONIAL white brick home; 3 bedrooms; modern throughout; restricted community; convenient to bus, etc.; $8,000; FHA plan; $56 mo. WA. 8627.

SILVER SPRING (1703 Radnor Rd.)—Cape Cod brick home; six months old. 5 rooms; slate roof. A bank offering at $7,450. Will finance. Open. SH. 2130.

VIRGINIA, 16 miles D. C.; 17½ acres; good 6-room house, hen house and run; outbuildings; garage; good water; nice orchard; $3,500; easy terms; vacant. J. A. BAKER & CO., 1112 North Irving st., Clarendon, Va. WAlnut 7280.

5-ROOM and bath bungalow; electric, sewer and water; 8 miles out; lot 80x150; Fairfax County; $3,750; terms. T. P. Johnson, west of Broad st., West Falls Church, Va. Call Falls Church 736.

5-ROOM house; garage; shade, fruit trees; gas, elec., city water; nearby Md.; $4,250. ADams 8558, after 6.

$10,000 HOME, $4,500—Large, vacant, 6-r., bath, hall home, 15-ft. rooms, 4 large porches, garage; fertile lot, 200x400, all in shaded lawns, fruit, flowers; high, refined Md. section; terms. GEO. C. WALKER, GReenwood 1899, not Sundays.

4 MILES from new Chain Bridge in the McLean neighborhood. 5 acres, beautiful land; landscaped, shade and shrubbery; 300 feet on highway; 6-room fully modern house with hot water heat and slate roof. Front and side porches; glassed-in rear porch. Fine well water. Excellent neighborhood. Price greatly reduced. Call Mr. Blincoe.
Robert L. McKeever Co., Inc.
Shoreham Bldg. NA. 4750.

NEAR COLONIAL VILLAGE.
Doctors, dentists; 8 rms., fine location, Residence—Offices McCLAINE, 2100 Wilson blvd., Clar., Va. WAl. 9292, day, eve.

$300 DOWN.
One stone, one brick bungalow; large lot; 1 block school and bus; monthly payments about $47; ready June 15. These houses contain porches, large living room with fireplace, full basement and attic.
JAMES M. DOYLE
5015 No. Wash. Blvd., Arlington. WA. 9091.

AN ACRE AND A COTTAGE.
$5,450.
A comfortable home on a delightful tract of ground in city limits of Falls Church, Va. Slightly, over an acre of ground, ideal for garden, and with some fruit, grapes and large berry patch, chicken houses, etc. Will sell to responsible person for $500 cash and $42 a month. Call Mr. Evans, owner, MEt. 1143 or Cleve. 9128, evenings.

$3,150.
NEW 4-room bungalow on 1 acre, 9½ miles from Washington. Complete with city electricity, furnace, finished floors; room for bath and nice basement. One block off concrete road. $300 cash, balance $32.50 per month. See MASON HIRST, Annandale, Va., at the end of Columbia pike. Phone Alexandria 869-J-1. Closed Sundays.

5 ACRES, 4 ROOMS, $1,650
Elec., stream, hard road. A place for independent living; get within easy commuting distance; $200 cash, balance easy. MARTIN T. WEBB & SON, Room 102, 416 5th st. nw. Phone Republic 0940, or at Annandale, Va. Sundays and evenings.

NEARBY VA. DIRECT FROM BUILDER.
$5,250 LYON PARK, VA. 2-story; 5 large rooms; insulated; h.w. h.; basement.
$7,750 1315 N. Frederick st. 2-story; CAPE COD brick; 5 large rooms; built-in garage; OIL HEAT.
$8,250 1137 N. Harrison st. AIR CONDITIONED, OIL HEAT. 6 rooms; 2-story brick; built-in garage; wooded lot.
F. H. A. Other long-term financing.
McCLAINE, 2100 Wilson Blvd., Clarendon, Va. WAl. 9292. Day, Eve.

Sale Acreage 72

STREAM, dogwood, oak and other native shade trees on this lovely 3¼-acre tract; most of which is the crest of a high knoll; adjoining one of the finer communities in Country Club district in Arlington. This ground affords you all city conveniences, and advantages yet seclusion of an In-Town Country Estate. Call Mr. Byars.
BOSS & PHELPS
3205 N. Wash. Blvd., Arlington, Va. WA. 8815. Eves., CLarendon 957.

Early Haven Park
Building sites and small acreage—1 to 10 acres with shade trees on every tract. Located at Brandywine, Md., 14 miles from D. C. line on Route 5—paved State road—less than 25 minutes from city.

At Public Auction
Saturday Afternoon
2:30 P. M., April 30th

Build your country home where it is convenient. Tracts carefully planned and surveyed in a beautiful grove of medium sized pine and oak trees, adjoining high school grounds—one and two city blocks from church, banks, garage, 3 general stores, ice plant, post office, railroad station, telephone exchange and electric line.

Drive out and go through the grounds. Look this land over. Note its rolling and natural drainage.

"FREE"—½ ton sugar—25 hams—several cash prizes. A souvenir for everybody attending this sale. Sold for liquidation, regardless of price.

Terms: ¼ cash; balance in 24 months. For further information call

Va.-Md. Land Co.
Selling Agents
3116 Wilson Blvd., Arlington, Va. Phone Walnut 7246
E. F. Morse, Vendor. Linc. 4625

Use Post Want Ads to Sell Your Unused Articles for Useful Cash

Post Classified Ads—National 4200.

Sale—Farms, Land 73

FARMS. Sandy Spring neighborhood; 11 to 375 acres, productive land; buildings in excellent condition.
R. D. LILLIE CO.
264 Carroll St., Takoma Park. GE. 3301.

WATERFRONT estate with colonial brick home, built 1740, on a bluff with a panoramic view of river, shore and forest. The house has 11 rooms, high ceilings, 4 fireplaces, center hall and other characteristic features. Large barn; 312 acres of land with full riparian rights and 1 mile of water frontage. This historic estate is 21 miles from Washington over fine roads. Price, $30,000; $5,000 down. See MASON HIRST, Annandale, Va., at the end of Columbia pike. Phone Alexandria 869-J-1. Closed Sundays.

$100 DOWN—5 acres, wooded, 2-room house, 1 mile from river, 22 miles D. C., on State road; $750. NA. 3753. ADams 6416-J.

4 ACRES, 1 mile from District line; 5-room house; high elevation with beautiful view over surrounding country; several large shade trees on lawn; small stream; $6,000. Terms. The land alone worth more.
THE MARYLAND REALTY.
915 Tenth St. N.W. NAtional 8095.

1,078-ACRE bluegrass farm with 10-room stone mansion with garden of about 1,100 boxwoods, some of which are very large. There are 2 stone barns and 3 tenant houses. The 600 acres of cleared land is well suited for cattle or sheep. On a fine road in Fauquier County. Price, $30,000; $7,500 cash, bal. over a period of years. See MASON HIRST, Annandale, Va., at the end of Columbia pike. Phone ALexandria 869-J-1. Closed Sundays.

Farm and Acreage Opportunities

$7,000—FOUR ACRES—Fine soil, attractive old house, beautifully remodeled; hot-water heat, electric range, G. E. refrigeration, automatic water system; bath and lavatory; 2-car garage; laundry room and outbuildings; stately shade trees, flowers and shrubbery; splendid view; 17 miles from D. C.; State paved road.

BRADLEY FARMS—Five acres; large frontage on River Road boulevard; $3,750.

$1800—FIVE ACRES—A charming site, high knoll, beautiful view, 75 large oak, beech, dogwood and other trees. Large stream of water, small cottage ready to be remodeled. Very artistic. Out Georgia Ave. beyond Olney.

FARM ESTATE—101 acres, 85 clear and well farmed. This is not only a farm, but could be made a beautiful estate as well. Located near Rockville. Entrance leads through beautiful virgin oak grove, tulip poplars, hickorys and elms. Old stone dairy house. Stream through whole estate. Large spring. Paved State road and electricity available. Bank barn and other outbuildings, all in good condition. Good 6-room house.

LEE COUNSELMAN
6867 Wis. Ave., Bethesda Md. WI. 4240.

Sale—Shores, Waterfront 75

COLONIAL BEACH—4 r., water, elec., cement walk; $150 cash, low mo. payts.; bargain. Owner. Box M-90, Wash. Post.

THREE-ROOM bungalow on salt water, 27 miles from Washington; bathing, boating, fishing, clubhouse, stores, house deliveries of groceries and ice; free school bus. Total price, including 2 lots, $325. Easy terms. Box 412, Washington Post.

5-ROOM HOUSE, all modern improvements; 3 acres of ground with 200-foot frontage on Potomac River; good fishing and swimming; river here 8 miles wide; price $3,750.
THE MARYLAND REALTY.
915 10th St. N.W. NA. 8095.

$100 DOWN—$10 month; 7 acres; 48 miles D. C.; 250 feet on water; $600. Box 452, The Washington Post.

A COMPLETE SUMMER HOME ON CHESAPEAKE BAY, $350 DOWN—$25 A MONTH

Franklin Manor Beach, just 27 miles from Washington, a rigidly restricted development offering the finest in salt water bathing, boating and fishing. 300 acres, with natural woodlands and over two miles of shore front. Safe sandy beach for children. $30,000 clubhouse for use of residents and guests. Tennis courts and baseball diamond under construction. $25,000 in improvements and good roads already installed. Complete summer cottages priced sensationally low—only $350 down and $25 a month—includes 5 rooms, bath with built-in tub and shower, 2 large bedrooms, living room with fireplace, kitchen, dinette, 2 porches—water, electricity, telephone, Heatolator. A home built for year-around occupancy—on lot 50x211. Direct shorefront lots 50x150 with beautiful shade trees only $395, easy terms. Nothing else to compare with this development on the bay. Drive out Penna. Ave. S.E. through Upper Marlboro, turn right at Wells Corner to Drury, right on concrete road about 2 miles to Bristol, turn left to Sears Corner, then right to beach.

Real Estate Wanted 76

CASH FOR HOUSE—Brick or frame; white or colored; no commission charged; strictly confidential. E. A. GARVEY, DIstrict 4508. 1126 Vermont ave.

CASH BUYERS—Any houses under $6,000 at once; any location. E. W. BAILEY, ADams 4786. Mail 1435 Meridian pl. nw.

LIST YOUR PROPERTY WITH LOUIS P. SHOEMAKER.
1719 K St. N.W. NA. 1166.

Business Opportunities 77

ALL APARTMENTS, 10th and L—9 rooms; rent $60; running water in all apartments; filled; full price only $350; a bargain.
S. WINFIELD, 908 10th St. N.W. NA. 9654.

BARBER SHOP, established 27 years; good opportunity for right party; reasonable. Apply 1232 Pennsylvania ave. se.

BARBER SHOP downtown; opportunity to buy paying business. Box 456, Wash. Post.

BEAUTY SHOP, downtown, doing $150 to $200 wkly. business. Rent, $85. Modern equipment; $2,500, terms. Miss McCown, 1008 H st. MEt 4813.

BEAUTY SHOP—$750; good location; rent, $50. For information call Wisc. 6325-W.

BEAUTY shop; sacrifice; well estab.; owner ill, must sell immediately. COl. 9476.

BEAUTY PARLOR—Suburban; doing $175 weekly; rent, $55 month, incl. heat; finely equipped; small help overhead; $3,500; terms; same owner over 4 years; retiring. Box 453, Washington Post.

BETTER rooming house bargains. Miss McCown, 1008 H st. MEt. 4813.

CLEANERS and launders; one of the best in city; all new equip. Dickey, NA. 8116.

COAL YARD and office bldg. on R. I. ave. extended; 2 large lots; $4,500; easy terms; ZANTZINGER CO., GR. 1819 or NA. 9593.

DINING CAR, doing about $450 weekly business; rent $50 month; price $6,000. DISTRICT SALES, 1006 H N. W. NA. 1002.

GAS STATION and grocery, cheap. Offer bargain going business with 5-room apt.; on Main Highway. Large corner lot; other business forces me to sacrifice for $4,250 which includes stock on hand. Will make good terms. For further details, write Box 444, Washington Post.

GOOD BUSINESS—Used cars, used car parts and junk license ready; sell reas., quick buyer; 9-yr. lease; very good loc. right across Key Bridge; plenty of stock; owner's illness forces sale. WA. 7379.

LUNCH ROOM, beer; seats 100; rent $75. Does $350 wkly. $750 down. Capital Adjusting & Finance Co., 1008 H St. N.W. MEt. 4813.

RESTAURANT—4 booths, counter, 5 stools; seats 25. Bargain. 329 H st. ne.

ROOMING HOUSE (18th and Col. rd.)—Mostly apts.; a very nice 13-room, 3-bath house; rent $75; a bargain, only $1,000.
R. M. De Shazo.
1123 14th St. N.W. NAtl. 5521

ROOMING HOUSE, 1811 G st. nw.—L.h. k. with h.-c. water each room, 3 baths; sacrifice account illness, $850 cash. Employed person could operate.

SMALL apt. house, Southwest; 7 apts.; 10-car garage; automatic oil heat; income $210; per month rent $70; price $900; long lease. Mr. Rogers, 606 F st. nw. MEtropolitan 8352.

10 ROOMS, ideal location, well furnished; clean; cheap rent. Price $1,000; terms. OWENS REALTY CO. ME. 3883.

ROOMING HOUSE BUYERS.
Now is the time to buy a rooming or boarding house business. We have several bargains; no obligation to inspect. Call NAtional 9654. It pays.
S. WINFIELD 908 10th St. N.W.

ROOMING HOUSE BARGAIN.
18th and Belmont. 11 rooms, 2 baths; rent $65; owner must sacrifice; price $700; down payment $300. Act quick.
S. WINFIELD, 908 10th St. N.W. NA. 9654.

DON WINSLOW OF THE NAVY— In Private Cipher — By Frank V. Martinek, Lieut. Comdr. U. S. N. R.

Post Classified Ads—National 4200.

Business Opportunities 77

$350—Sond. nr. Govt. Bldg. Excel. opp.
$900—Delic., magazines, corner, wonderful place. Terms. Act quickly.
$2,000—Rest. Nicely equipped apt. Small cash. Terms.
$600—Dry clean. Valet serv. Terms.
$4,200—Rest. (liquor), money-maker. Terms. Pays to investigate.
A. S. ECONOMON, NO. 6817—MEt. 8318, 925 Union Trust Bldg.

CHATTEL NOTES
Purchased. Bob Hollander. MEt. 4813.

GUEST HOUSE BUSINESS.
1703 N. H. AVE. NW.
$500 DOWN PAYMENT.
14 rooms, 3 baths; $135 rent; owner must sell her beautiful furniture and business; long, straight lease; garage; house newly decorated. Inspect.
EDWIN L. ELLIS
1010 Vermont Ave. Room 217. NA. 3384.

WANTED, WANTED ROOMING BUSINESSES. WE HAVE THE BUYERS.
Now is the time to sell your furniture and business; free advertising; no listing charge; quick action.
EDWIN L. ELLIS
1010 Vermont Ave. Room 217. NA. 3384.

Dogs, Cats, Pets 79

COCKER SPANIEL PUPPIES—Beautiful solid blacks; reds; show type and pets; priced reasonably. Clarks. Wis. 5916.

DOBERMAN PINSCHERS, outstanding pedigreed puppies; reasonable. COL. 3523.

IRISH SETTER puppies. Sired by bench and field trial winner. Mother shooting dog in 2 trials. E. H. Cashell, Rockville 348.

WIRE FOX TERRIERS, complete grooming, $3; hand-plucked, bathed, nails clipped; called for and returned. Adlea Kennels, Mr. and Mrs. S. A. Woolner, Washington Grove, Md. Gaithersburg 77.

DOG SHOW
THE NATIONAL CAPITAL KENNEL CLUB, APRIL 30
THE PACKARD BLDG., 24TH AND M STS. N.W.
Tickets on sale at Lee House, the Pet Shops, some of the Veterinarians and by the secretary, Mrs. Jere Mackle, 2409 10th st. ne. NO. 4337.

Horses—Livestock 81

REPLACED by truck, 6 excellent horses. Sacrifice. Barn man, Riverdale Coal Camp stables, 2 blocks east of the station.

REPLACING by trucks, 6 excellent horses. Sacrifice. Barn man. Riverdale Coal Co. stables, 2 blocks east station.

Sales Miscellaneous 83

ACCORDIONS—Before purchasing a piano accordion, it's to your advantage to see Droop's first. 1300 G st. nw.

ANTIQUE mahogany dining tables, sideboards, chairs and grandfather and grandmother clocks.
VAN DYNE ANTIQUE GALLERIES.
2625 Conn. Ave. CO. 6646.

ANTIQUES—Entire stock fine spool beds, tables, chairs, desk, frames, sofas, $10 up. Chests, $8 up. Waxler, 1014 10th st. nw.

ANTIQUES—Furniture, china, glass, rugs from very prominent estates. Also hundreds of other articles in household line. Drastic sale reduction. Murray Galleries, 1734 20th st. nw. NO. 4008.

BED, dresser, vanity, desks, bookcase, living room suite, tables, chairs, lamps, rugs, etc. No dealers. ADams 5171.

BEDROOM SUITE, mahogany, twin beds; oak or mission china closets; dining room suite, walnut, 9-pc.; dresser and dressing table, floral design; book cases, 30 sections Globe-Wernick. RA. 2194.

BICYCLE, boy's, almost new; balloon tires; $15. EMerson 0688.

CAPE—Large silver fox. Bargain. Call COlumbia 5374-W after 8 p. m.

DINETTE SET, chest of drawers, overstuffed chairs, settee, lovely lamps, coffee tables, desk, rugs, odd piece. Must sell by 30th. 2219 Wisc. ave. EM. 7509.

DINING room, living room suites; also rugs; reasonable. GE. 4488 after 5 p. m.

DRESSING CASE—Lady's leather fitted, never used; also fur coat; see to appreciate. 1348 Perry pl. nw. AD. 6012.

DROP CLOTHS, 9x12, $2; 6-ft. extension planks, $3.75; painter's overalls, 90c. Pyus Adams, 1119 9th st. nw. NA. 2400.

ELECTRIC RANGE, G. E., INSTALLED FREE; table top, slightly used; terms. Maryland Electric Appliance Co., 106 Baltimore Blvd., Hyattsville. GR. 1975.

ELECTRIC refrigerators. All makes and sizes; reconditioned and guaranteed; as low as $39.50; terms. Don't miss these exceptional bargains. 1318 14th st. nw.

ELECTRIC refrigerators. Crosley, $35; Crosley Shelvador, $70; Frigidaire, D. C. current, almost new, 1937 model, $70; all 5 ft. SMITH'S STORAGE CO., 1313 You st. nw. NO. 3343.

FILES—4-drawer, used wood files, $6.50; letter or legal size. H. BAUM & SON, 616 E st. nw.

KELVINATOR; 4 cub. ft., late model in new condition, $50 or trade for piano. SHep. 2923. 11 Lee Ave., Tak. Pk. Md.

LARGE silver-plated urn. Nearly new. 2014 P St. N.W. Phone DEc. 5847.

MOVING FROM HOUSE—Beautiful 10-piece light walnut wood dining set, $75.00 originally $500.00; matched porch fernery and bird cage combined, $4.00; table, $5.00; porch chairs, $3.00 each; lawn mower, 16-in., $2; carpet stairway runner about 40 feet and pads, $10.00; 3 rugs, 27x54, $3.00 each. 2 piece living room settee and club chair velour, $25.00. Andirons, $3.00. 3700 Conn. Ave. EM. 5559.

OFFICE DESKS—Slightly used; from $7.50 up. H. BAUM & SONS, 616 E st. nw.

PIANO—Slightly used full keyboard apartment upright; like new, $89. Easy terms. NAt. 4730. Kitt's, 1330 G st. Open evenings.

PIANO—Slightly used latest model spinette, $99.50. An unusual value. Easy terms. NAt. 4730. Kitt's, 1330 G st. Open evenings.

PIANO—Plain mahogany case apartment grand in good condition, $195. Easy terms. NAt. 4730. Kitt's, 1330 G st. Open evenings.

SEWING MACHINES, electric console, $59; portable, $49; many fine treadles. Singer Sewing Machine Co., 637 H st. ne.

SINGER Console elec., $42.50. Port. elec., $27.50; treadle, $7.50 up. Other makes, $5 up. 927 F st. nw. RE. 1900.

TYPEWRITERS — ADDING MACHINES — Sales service. Est. 25 years. Rentals $3 month, 3 months for $7.50. American Type. Co., 1431 East Capitol st. LI. 0082 OPEN EVENINGS.

SPRING VALUES LUMBER
5% DISCOUNT FOR CASH

1x6—T and G Roofers	$28.00
1x8—Box or Sheathing	$28.00
2x4—Up to 12 ft.	$26.00
2x6 and 2x8 to 16 ft.	$28.00
2x10 to 16 ft.	$30.00
Select White Oak Flooring	$85.00
Select Red Oak Flooring	$80.00
Rock Lathe, per M ft.	$19.00
Hard Wall Plaster, per ton	$14.00
Composition Shingles, per sq.	$5.50

SASH, DOORS AND MILLWORK
ARLINGTON COAL AND LUMBER CO.
Free Delivery in Wash., Md., Va.
JACKSON 1880

Post Classified Ads—National 4200.

Sale Miscellaneous 83

TYPEWRITERS—All makes, rebuilt or new. Rented, sold, repaired. "United," 813 14th st. nw. REpublic 1177.

USED CAMERAS, projectors, binoculars, microscopes, bought and sold. Capital Camera Exchange, 1003 Penn. ave. nw.

VACUUM CLEANER, Hoover, rebuilt, like new; carries one-year guarantee bond; $18.95. CLEAN-RITE, 905 G st. nw. REpublic 0277.

21 USED automobiles will be sold at auction, Friday night, 7:30, at 1504 So. Capitol st.

ANTIQUE FURNITURE.
Will be sold at low prices.
ELI ALPER.
ROCKVILLE, MD. PHONE 214.

The Piano Sale of the Year!
15% to 40%
Reductions on New and Floor Sample
GRAND AND SPINETTE
PIANOS

All the latest models and most wanted styles . . . some are brand-new, some we've used on our floors, some have been on rent . . . a few are slightly used . . . but every one is a real value at the prices we are asking. All carry our usual new guarantee and can be purchased on very easy terms. Many fine makes, including Hanlon, Chickering, Steinway (used), Knabe (used), Story & Clark, Musette, Huntington, Cable & Sons, Lester, and many others . . . Over 70 to choose from—below is a partial list.

SPINETTE AND CONSOLE PIANOS

Modern Spinette (floor sample) New Reduced	$51
Colonial Spinette (slightly used) New Reduced	$50
Huntington Consolette (floor sample). New Reduced	$26
Story & Clark Consolette (back from rent). New Reduced	$206
Huntington Lowboy (back from rent). New Reduced	$26
Huntington Console (slightly used). New Reduced	$106
Huntington Spinette (floor sample). New Reduced	$46
Story & Clark Spinette (new Jacobean model). Now Reduced	$136
Federal Musette (on rent three months). New Reduced	$66
Huntington LXV Spinette (floor sample). New Reduced	$46
Story & Clark Spinette (floor sample). New Reduced	$50
Cable Colonial Spinette (brand-new). New Reduced	$80
Federal Musette (on rent three months). New Reduced	$62
Early American Musette (used 2 months). New Reduced	$65
Modern Musette (floor sample). New Reduced	$46
Duncan Phyfe Musette (slightly used). New Reduced	$56
Story & Clark Spinette (slightly used). New Reduced	$130

GRAND PIANOS

Modern Small Grand (used). New Reduced	$55
Brambach Small Grand. New Reduced	$55
Kranich & Bach Grand (in splendid condition). New Reduced	$110
Cable & Sons Baby Grand (like new). New Reduced	$61
Huntington Baby Grand (like new) New Reduced	$27
Story & Clark Grand (new, medium size). New Reduced	$140
Cable Grand (new, 5-foot size). New Reduced	$130
Knabe Grand (in perfect condition). New Reduced	$121
Steinway Grand (used, but like new). New Reduced	$71

SMALL UPRIGHT PIANOS

Apartment Upright (rented 4 months). New Reduced	$60
Lester Small Upright (used in studio). New Reduced	$136
Story & Clark Moderne (floor sample). New Reduced	$26

IMPORTANT
Delivery and our usual service guarantee is included in the prices of these instruments . . . please note that new items have been reduced since our Sunday advertisement.

Very Easy Terms

JORDAN'S
Corner 13th & G Sts.

Post Classified Ads—National 4200.

Sale Miscellaneous 83

—FINE MAPLE BEDROOM—
Set of 11 pieces including twin beds, cost $260, will sell $125. Also folding bed, small desk, wardrobe, closidorr, full-length mirror, for $30. Whole lot, $145 cash. Box 457 Washington Post Immediately.

LEASE EXPIRING
STOCK REDUCTION SALE.
Watches, Jewelry, Luggage, Radios.
SCHILLER BROS., INC., 922 F St. N.W.

Coal, Fuel Oil, Wood 83A

ALASKA HUFNAGLE COAL CO.
$7.00 Up. We Deliver ¼-Ton Orders Up. NAtional 5885.

Miscellaneous Wanted 84

BOOKS—Highest prices paid for good books and old Natl. Geographics. Bargain Book Shop, 800 9th nw. DIst. 5007.

BOOKS—Highest cash paid for good books and magazines; bring them or phone G. David Pearlman's Big Book Shop, 1407 G st. nw. MEt. 5416.

GOLD OR PLATINUM JEWELRY AND SILVERWARE AND GOLD TEETH, ANY CONDITION. WE PAY CASH. A. KAHN, INC. 45 YEARS AT 935 F ST. NW.

WE BUY and repair all types sew mach. Vacuum cleaners repaired. REp. 1900.

I BUY FURNITURE. DI. 7733
1 PIECE OR 1,000. DAY AND NIGHT.

SPOT CASH PAID IMMEDIATELY.
OLD GOLD AND SILVER
WATCHES, DIAMONDS AND ANY OLD Discarded Jewelry or Gold Teeth.
SELINGER'S, 818 F ST. N.W.

Farm and Garden 85B

FERTILE TOP SOIL, well-rotted cow manure; grass sod. AT. 1503; eve., AT. 8207.

Boats—Sale or Hire 86

MARINE HARDWARE and boat supply. New and used marine motors. S. King Fulton, Inc., 805 Water st. sw.

Business Directory

For information regarding advertising rates or service not listed in this column, call Miss Allen—NAtional 4200.

CAMERA REPAIRING.
Camera Repairing.
FULLER & D'ALBERT, INC.
815 10th St. N.W. Phone NA. 4712.

CARPENTER REPAIR WORK.
CARPENTER, alterations, screens, roofing, bricksiding, cement work. Repairing all kinds. 1224 Mass. ave. nw. ME. 2936.
CUT RATE CONTRACTOR—We do general building; work guaranteed. DI. 6470.

CARPET AND RUG CLEANING.
RUGS DOMESTIC 9x12 ....$3.00 SHAMPOO 8x10 ....$2.50
LUWIN CO., 1725 7TH ST. NO. 9160.
MASTER CRAFT DECORATORS—Interior and exterior painting, paperhanging. Terms. DUpont 5956.

HOME IMPROVEMENT.
FLAGSTONE—Stepping stones and bricks for garden walks and terraces.
THE PENNSYLVANIA BLDG. SUPPLY CO.
1239 24th St. N.W.
PHONES—REPUBLIC 0092-93-94.
MURPHY & AMES, INC.—Screens, Lumber, Millwork, Roofing, Insulite. Phones WA. 8096—Falls Church 181.
INSULATE YOUR HOME
For Economy and Comfort.
WINTER and SUMMER
Free Estimates.
Hudson Supply and Equip. Co.
DI. 1070.

CHAIR CANEING.
CHAIR CANEING UPHOLSTERING porch rockers splinted. CLAY ARMSTRONG, 1235 10th st. nw. Phone ME. 2062.

FALSE TEETH REPAIRED.
"WHILE YOU WAIT." Emergency Laboratory, Room 601, Westory Building, 14th and F sts. nw. ME. 1833.

LAWN MOWERS.
ARE YOU READY FOR SPRING?
Lawn Mowers
Machine Sharpened
REPAIRS AND PARTS FOR ALL MAKES
RUDOLPH & WEST CO.
1332 New York Ave. N.W. NAt. 4870.

PAINTING AND PAPERING.
PAINTING, Papering, Roofing, Guaranteed. Reasonable. Estimates Free. M. L. SMITH, 1724 Webster St. N.W. AD. 7108-7200.

PAINTING AND PAPERING.
MERYLE'S.
5119 Georgia Ave. RA. 3562.

RADIO SERVICE.
50c Radio service; guaranteed 90 days. Tubes 19c up. Del. free. PHONE ATLANTIC 7800.

TILE WORK.
Modernize Your Bathroom
Beautiful tile work done by skilled laborers, decorated and sanitary. Work guaranteed. EDWIN E. ELLETT, 1106 9TH ST. N.W. PHONE NA. 8731.

SCREENING.
DOOR AND WINDOW SCREENS MADE, repaired or painted. Small job carpentry. Weaver. ADams 1947.

Auto Service 90

ANY SIZE AUTO DOOR GLASS, $2.00; safety glass additional. Glasser's, 2d st. and Fla. ave. ne. District 3670.

Trucks for Sale 97A

FORD—1936 Truck; chassis or stake; run less than 500 miles; $125 discount. You must see Mr. Diller or Mr. Logan. 1111 18th st. nw.

FORD—1929 Pick-Up. A real value for only $89. Good motor, tires and ready to go to work. Steuart Motors, 1401 Rhode Island ave. ne. DE. 6300.

SAVE TIME—TRUST TREW FOR USED TRUCKS.
TREW MOTOR CO. 1526 14TH ST. N.W.

Spring Bargains in Used Trucks
1934 Chevrolet—ton and one-half—new stake body; in good mechanical condition; $295.
8—1936 G. M. C. half-ton—special bodied panels—in A-1 shape throughout; $399.
1934 18-ft. G. M. C. Van Trailer, $400.
40 others to choose from; some reconditioned and some to be sold as is.
STERRETT OPERATING SERVICE, INC.
30 M St. N.E. Met. 0505

Sale—Automobiles 98

BUICK—1932 small 8 Coupe. Radio; reconditioned motor; 6 wheel; only $159; $3 down, 39 month; no cosigners. Logan Motor, 3540 14th st. nw., next Cavalier Hotel. DI. 5631.

Post Classified Ads—National 4200.

Sale—Automobiles 98

BUICK—1933 Sedan. Lives up to the tradition of Buick. Retains its smart, original appearance; lustrous finish; practically new tires; A-1 motor. CHERNERIZED and carries 30-day unconditional guarantee. $289.
CHERNER
1781 Florida Ave. N.W. NO. 8565.

BUICK—1935 Cpe. Orig. blk. fin. Art. wheels. Fisher no-draft vent. system. Low mi. Very beautiful. Mech. perfect. (Owner's name on request.) Specially priced at $387. Lee D. Butler, 1137 18th st. nw.

BUICK—1931 4-door sedan; 6 wheels; only $99. Coast-In, Inc., 407 Fla. ave. ne.

BUICK—Sedan. We have over 150 high grade used cars that have been reconditioned. Guaranteed. Terms to suit you. Here is your opportunity to buy a car at a liberal discount during our special Lease Expiring Sales. Lee D. Butler, 1137 18th st. nw.

CHEVROLET—1932 Roadster; new top, rebuilt motor, radio; only $139. Logan Motor, 18th and M nw.

CHEVROLET—1936 Sport Sedan. If you want beauty, clean appearance, a powerful, smooth-running motor, good tires, you'll find them all in this beautiful sport sedan. Fisher no-draft ventilation and other Chevrolet features. CHERNERIZED, and carries a 30-day unconditional guarantee. $489.
CHERNER
1781 Florida Ave. N.W. NO. 8565.

CHEVROLET—1934 Master De Luxe Tudor; new paint, new tires; a good-looking car; only $269; $6 down, balance, $15 month. Logan Motor, 18th and M nw. DI. 5800.

CHEVROLET—1937 De Luxe Town Sedan with built-in trunk, gunmetal. $599. STOHLMAN CHEVROLET, 3307 M nw.

CHEVROLET—1937 Sport Tudor Trunk. 13,000 miles; radio, heater, dual equipment; cost new over $900; now for $599; less than year old; owner's name on request. Logan Motor, 18th and M nw.

CHEV.—1933 Del. Sed. 6 wire wheels. Trunk rack. Do not look any further for a family utility car. Spec. priced today, $227. Attend our removal sale. Lee D. Butler, 1137 18th st. nw.

CHRYSLER—1932 4-door Sedan. $189. Coast-In, Inc., 407 Fla. ave. ne.

CHRYSLER—1934 Convertible Coupe. A sporty car that looks mighty good, nice top, genuine leather upholstery. All steel body, floating power, knee action and the low price includes the built-in radio, $289. Terms to suit.
Parkway's Bargain Basement.
3040 M St. N.W. WEst 0181.

CHRYSLER
1937 Imperial 4-door Touring Sedan. A new-car buyer can appreciate the big saving in this luxurious automobile. Driven only 3,500 miles by a ranking executive of this company. Equipped with rear wheel shields, built-in trunk, Philco custom radio, de luxe steering wheel. Its fine performance is equal to new. Just nicely broken in. Equipped as it is, this car cost $1,361 new. May now be bought at a discount of $300, all equipment included. New-car guarantee, terms and service.
H. B. LEARY, JR., & BROS.
1612 You St. N.W. POt. 6000.
Open Eves. and Sundays.

CORD—1937 Sedan Phaeton; $1,200. Logan Motor, 1111 18th st. nw.

DE SOTO—1936 Brougham Sedan. All the features that made De Soto famous are yours in this car. Floating power, hydraulic brakes, de luxe interior, steel body—an outstanding CHERNERIZED car. 30-day unconditional guarantee. Only $489.
CHERNER
1781 Florida Ave. N.W. NO. 8565.

FORD—1933 Phaeton. Beautiful ebony black finish, leather upholstery and mechanically perfect. A smart looking car and a smart car for Washington weather. When you can get this car for only $189 you'll agree it's a real bargain.
Parkway's Bargain Basement.
3040 M St. N.W. WEst 0181.

FORD—1932 4-door 4 cylinder Sedan. New tires, clean upholstery, rebuilt factory motor; only $149; $2 down, balance $9 month; no cosigners. Logan Motor, 18th and M nw., DI. 4800. Also coupe.

FORD—1937 De Luxe Tudor Touring. This smart green car boasts new-car appearance and performance at a used-car price. Perfect from bumper to bumper. Carries new-car 90-day or 4,000-mile guarantee. Only $549.
CHERNER
1781 Florida Ave. N.W. NO. 8565.

FORD—$340 credit on new car; $50 discount or more; must sell; leaving town. Call Paul Kain, DIst. 4704.

FORD—1936 Tudor. Black, de luxe, radio, heater; money-back guarantee; R. and G. for $379; try and buy them elsewhere. Logan Motor, 18th and M nw.

FORD—1936 V-8 Coupe. Here is a car that was actually cared for like a baby by its former owner. See this car and you'll see showroom appearance, you'll experience new-car performance and you'll be thrilled when you learn its price is only $359.
CHERNER
1781 Florida Ave. N.W. NO. 8565.

FORD—1936 De Luxe Tudor Trunk. Green finish, yellow wheels; like new; money-back guarantee; driven very little by captain in Army. Logan Motor, 3540 14th st. nw., next to Cavalier Hotel. DI. 5631.

FORD—1937 De Luxe Convertible Sedan. This car is really a honey, complete in every detail. Gleaming black baked enamel finish, the kind that will still look new 5 years from today; genuine leather upholstery. For mechanical condition let us worry about that, for we say it's perfect and we'll stand behind that statement with our full guarantee. Come in, look it over, drive it, then ask the price—it'll be the most pleasant surprise of your life.
Parkway's Bargain Basement.
3040 M St. N.W. WEst 0181.

FORD—1933 Coupe De Luxe. Radio, heater, factory rebuilt motor; only $179; $3 down, $10 month and no cosigners at Logan Motor, 21st and Va. ave. nw. MEt. 2818.

FORD—1936 Convertible Sedan. A sporty car for the motorist who likes dash mixed with dependability and value. Practically new tires, top like new, lustrous finish, a motor that purrs like a kitten. Only $499, and its CHERNERIZED and carries 30-day unconditional guarantee.
CHERNER
1781 Florida Ave. N.W. NO. 8565.

FORD—1935 Tudor Sedan. This car is so nice the owner almost cried when he traded it in. One of the most popular cars Ford ever built, and with plenty of reason, for it brings you beauty, comfort and economy at only $239.
Parkway's Bargain Basement.
3040 M St. N.W. WEst 0181.

FORD—1936 De Luxe Tudor Touring Sedan. Spacious built-in trunk; showroom appearance and new-car performance. Large, comfortable, economical — the ideal family car. CHERNERIZED, and carries 30-day, unconditional guarantee. $419.
CHERNER
1781 Florida Ave. N.W. NO. 8565.

FORD—'35 4-door Sedan. Green finish. Clean as a pin. Money-back guarantee; terms, $25 down, $30.52 per month. Handley Motor Co., 3730 Ga. ave. nw.

FORD—1936 Cabriolet. Top, tires, finish, motor—every part of this car is far above average in appearance and performance. Because it has been completely CHERNERIZED it carries Uncle Joe's 30-day unconditional guarantee . . . An outstanding value at $489.
CHERNER
1781 Florida Ave. N.W. NO. 8565.

Post Classified Ads—National 4200.

Sale—Automobiles 98

FORD $429
1936 4-door de luxe Touring Sedan, very low mileage and has had only one owner. Special today at $429. Trade and terms.
COAST-IN, INC.
407 Florida Ave. N.E. AT. 7200.

FORD—1937 De Luxe Fordor Trunk. Black; radio, twin horns, tail lights, sun visors; sells new for over $900; less than year old; money-back guarantee; now only $589. Logan Motor, 18th and M nw.

FORD
1937 Fordor Touring Sedan. A true Blue Ribbon special . . . only 6,100 actual miles is all that separates it from new. Beautiful brilliant black with immaculate mohair upholstery. Tires like new. All ready to go. Drop in today, look it over . . . then make us an offer. See it today for a big saving. We will not be undersold.
TRIANGLE
No. 2 New York Ave. N.W. NAt. 3982.

FORD—1937 V-8 Coupe. You'll wonder if this beautiful job has ever been out of the new-car showroom. So new it carries a NEW-CAR GUARANTEE of 90 days or 4,000 miles. And, too, we give you new-car terms and service. We urge you to see this car today. You'll save plenty at $489.
CHERNER
1781 Florida Ave. N.W. NO. 8565.

FORD—1938 Tudor Trunk; less than 2,000 miles; new-car guarantee and terms; at big discount; liberal trade. Logan Motor, 1111 18th st. nw. DI. 5800.

FORD $569
1937 De Luxe Club Coupe. If you want the best in luxurious transportation, yet economy, then hurry to see this outstanding buy today; less than 13,000 miles is all that separates it from new; dual equipment, fine quality broadcloth up.; chrome wheel bands; trunk space in rear; all ready to go and priced at a real bargain figure.
WALSH MOTOR CO.
8200 Georgia Ave., Silver Spring. SH. 4400.

FORD—1934 De Luxe Tudor Sedan. A CHERNERIZED car that is in tip-top condition throughout and a Chernerville special at $229. Carries 30-day unconditional guarantee.
CHERNER
1781 Florida Ave. N.W. NO. 8565.

FORD $439
1936 Fordor Sedan; beautiful original blue finish; very low mileage; radio equipped; many de luxe accessories; a bargain; trade and terms.
ANACOSTIA MOTOR CO.,
1325 Good Hope Rd. S.E. LI. 2077.

FORD—1934 De Luxe Tudor. Original black finish; clean upholstery; new tires; rebuilt motor; only $198; $2 down, balance $12 month; no indorsers. Logan Motor, 18th and M sts. nw.

FORD
1937 De Luxe Tudor Sedan. Finished in beautiful maroon; heater; whitewall tires and a motor that is just nicely broken in. This bargain is typical of the many Blue Ribbon specials in our stock. Look it over . . . then be sure that it satisfies you . . . then make us an offer. We will not be undersold. Try to duplicate this sensational offer.
TRIANGLE
No. 2 New York Ave. N.W. NAt. 3982.

FORD $199
1934 Tudor Sedan. Beautiful green finish; thoroughly reconditioned throughout; as clean as a pin in every respect; real buy at only $199.
NORTHEAST MOTOR CO.
920 Bladensburg Rd. N.E. AT. 0200.

FORD—1933 De Luxe Tudor. Original black finish; new tires; rebuilt motor; only $169; $3 down; $10 month; no indorsers. Logan Motor, 18th and M nw.

FORD—1937 Coupe. Radio, heater, nickel rims; only used 8,000 miles by a prominent doctor; only $535; less than a year old; cost new, $780. Logan Motor, 21st and Va. ave. nw. MEt. 2818. Money-back guarantee.

FORD—1936 Tudor. Blue; white tires; a clean car; de luxe; only $386. Logan Motor, 21st and Va. ave. nw. MEt. 2818.

FORD—1935 De Luxe Tudor Sedan. Lustrous black finish, spotless interior, excellent tires, dual horns, windshield wiper and rear lights. CHERNERIZED and carries 30-day unconditional guarantee. Low price of $289.
CHERNER
1781 Florida Ave. N.W. NO. 8565.

FORD—1936 De Luxe Blue Coupe. Yellow wheels; 3.54 ratio; open exhaust; owner claimed 25 miles gallon and 100 m. p.h.; $384. Logan Motor, 18th and M nw. DI. 5800.

FORD $19 Down
1935 Tudor Sedan. Here's just the car you can afford. Radio equipped; beautiful black finish with green trim; a peppy motor plus those unbelievable terms of only $19 down, balance $4.95 weekly. Don't miss this bargain. Look over our stock, all may be bought on famous easy terms.
TRIANGLE
No. 2 New York Ave. N.W. NAt. 3982.

1935 FORDS
Tudors—Fordors—Coupes
These cars would ordinarily sell up to $325.00. Frankly we've received so many in trade on new Plymouths and Chryslers that we're sacrificing them rather than hold them. Every one in good condition; we invite you to come in, look them over, try them out.
$239
SMALL DOWN PAYMENT
GEORGETOWN MOTORS, INC.
3342 M St. N.W. WEst 1850

Drive 7 Miles Save 7 Times $7
WHY PAY MORE THAN OUR LOW PRICE?
See Our Large Stock of R. & G. Cars. All Years—All Models—All Makes.
AN EXAMPLE OF OUR LOW PRICES IS SHOWN BELOW
1937 Ford V-8 DeLuxe Tudor Sedan $447
Lustrous Tiffany Black Finish. Splendid mechanically. R. & G. quality. Far under average prices quoted in D. C. Pay only $11 down . . . 18 months to pay.
CARTER of Alexandria
1610 King St. Alex. 2710

Post Classified Ads—National 4200.

Sale—Automobiles 98

FORD—1935 De Luxe Tudor. Radio, heater, new tires; money-back guarantee; original black finish will not polish off or discolor from alcohol; only $289; $6 down, $18 month; no cosigners. Logan Motor, 18th and M nw.

GRAHAM—1929 Cpe. Rubber set—plenty life and mi. to this car. Will pass inspection. Only $47. Lee D. Butler, 1137 18th st. nw.

OLDSMOBILE—1935 Convertible Coupe. A real sports-car bargain. Beautiful new cream finish; rumble seat; radio; brand-new black top. Driven comparatively few miles for year. Motor is perfect. Will reflect credit on its owner in any gathering of automobiles. See it and save.
MANN MOTORS.
8129 Georgia Ave. (Silver Spring) SH. 3861.

OLDSMOBILE—1934 2-door Sedan. This one is almost too nice for words, and it's a car we know you'll be proud to own. The original Wren Tan finish is like new, immaculate upholstery; the tires are heavily treaded and car is just as sound and quiet mechanically as can be. A once in a lifetime buy at only $299.
Parkway's Bargain Basement.
3040 M St. N.W. WEst 0181.

PACKARD—1937 5-Passenger Touring Sedan, Model 120-C. Large trunk, dark gray paint, excellent tires, spotless upholstery, low mileage, radio and heater. You simply cannot find better value elsewhere in the city. $845. C. C. C. guaranty. Open evenings and Sundays.
CAPITOL CADILLAC CO.
1222 22nd St. N.W. National 3300.

PACKARD—1937 7-Passenger Limousine, Model 1508. 6 disc wheels, fender wells; large trunk and trunk rack; perfect black paint, radio and heater. This clean car is priced far below the market value and more than 60% less than today's new car delivery price, $1,995. C. C. C. guaranty. Open evenings and Sundays.
CAPITOL CADILLAC CO.
1222 22nd St. N.W. NAtional 3300.

PACKARD—1930 five passenger; fine condition; biggest bargain in Washington for price. Call owner, WAlnut 9353-W.

PACKARD—1937 4-door Trunk Sedan. $795. Trade & terms. Covington Motors (Buick), 6001 Wisc. ave. nw. WIs. 5010.

PLYMOUTH—1935 De Luxe Sedan. A beautiful, flawless desert sand finish, spotless interior, practically new tires, powerful smooth-running motor, floating power, hydraulic brakes and fully de luxe equipped. CHERNERIZED and carries 30-day unconditional guarantee. $389.
CHERNER
1781 Florida Ave. N.W. NO. 8565.

PLYMOUTH $199
1933 de luxe Business Coupe. A car that's in excellent condition throughout and would be a fine car for a salesman. Most liberal terms.
COAST-IN, INC.
407 Florida Ave. N.E. AT. 7200.

PLYMOUTH
1934 2-Door Sedan with radio; whitewall tires; brand-new seat covers for summer. We heartily recommend this car's performance. Motor has been completely overhauled, give it a trial spin and form your own opinion. Will be sold on this sensational new plan. MAKE US AN OFFER! We will not be undersold. See it and save.
TRIANGLE
No. 2 New York Ave. N.W. NAt. 3982.

Post Classified Ads—National 4200.

Sale—Automobiles 98

PLYMOUTH—1936 De Luxe Fordor Touring Sedan, 13,000 miles; green finish; money-back guarantee; sells new for $875; our price, $493. Logan Motor, 18th and M nw.

PLYMOUTHS
1936 4-door Touring Sedans. Demonstrators and company executive cars. Driven less than 4,000 actual miles and practically new in every detail. All have built-in trunks. Choice of black, gunmetal, stone beige. Most of these cars are equipped with radios and heaters. New-car buyers! . . . don't miss this one opportunity to buy a current model at a great saving. Fully equipped, they may now be bought at discount of $125. Come early for complete selections. New-car guarantee, service and terms.
H. B. LEARY, JR., & BROS.
1612 You St. N.W. POt. 6000.
Open Eves. and Sundays.

PONTIAC $525
1936 De Luxe Sport Coupe. The person who buys this car will not be interested in price alone, but in perfect condition as well. The beautiful tropical finish reflects credit on its former owner. Whitewall tires, dual equipment, rumble seat, built-in radio, immaculate upholstery. It's a bargain at this price, condition considered. Don't miss it.
TRIANGLE
No. 2 New York Ave. N.W. NAt. 3982.

PONTIAC $195
1933 4-door Sedan. Your dollars will go further if you see and drive this low-priced bargain at once. Just the car for the man who has less to spend, yet who insists upon value. See it today.
WALSH MOTOR CO.
8200 Georgia Ave., Silver Spring. SH. 4400.

STUDE—'34 Dict. 6 St. Reg. Sed. 2-dr. dlx. equip. Refin. beige. Econ. six, steel body with automatic features. Bargain; $247; liberal trade. Lee D. Butler, 1137 18th st. nw.

STUDEBAKER $695
1937 4-door Trunk Sedan. Just another low-mileage bargain to remind you that your dollars go farther at Norris. A few thousand miles is all that separates this car from new. Planar suspension. Beautiful Glacier Park gray. Considered by many, the most beautiful car on the road. Here's your opportunity for a real saving.
NORRIS, INC.
2018 14th St. N.W. NOrth 3949.

STUDE.—1935 Dict. 6 Conv. Rdstr. Smart Niag. mist fin. Spec. built top. The car looks very ritzy, loaded with extras. A bargain—only $447. Terms to suit. Lee D. Butler, 1137 18th st. nw.

STUDEBAKER $565
1936 4-door Trunk Sedan; flawless jet-black finish; appearance and performance will surprise you. Thirty-day guarantee on this one. All around good buy.
HYATTSVILLE AUTO CO.
Your Suburban Buick Dealer.
Hyatts., Md. (On Balto. Blvd.) GR. 1810.

STUDE—1934 Dict. 6 Sed. Orig. blk. fin. Trunk, dlx. equip. Modern features. Better than 18 mi. per gal. Ready to go for long life. (Owners name on request.) $297. Lee D. Butler, 1137 18th st. nw.

STUDEBAKER $645
1936 President De Luxe Rumble Seat Coupe. The smart buyer will appreciate the saving in this low mileage bargain. Equipped with radio, heater, overdrive. A beautiful beige finish preserved by wax and elbow grease. Best looking coupe on the road in '36. Don't miss it!
NORRIS, INC.
2018 14th St. N.W. NOrth 3949.

WILLYS $395
1937 Coupe; has had only one owner and has been kept in tiptop condition. This car will appeal to any economical and thrifty purchaser. Owners report over 35 miles per gallon. A real bargain at only $395. Terms.
STANDARD MOTOR SALES,
1605 14th St. N.W. NOrth 2298.

WILLYS—'37 Dlx. Sed. Practically a new car. Very low mileage. (Owner's name on request.) 28 to 35 miles per gal. Only $467. Lee D. Butler, 1137 18th st. nw.

DEPENDABLE USED CARS—Reconditioned cars at bargain prices. Barry-Pate, 1130 Connecticut ave.

SAFE THORO-PROOFED USED CARS.
STEUART MOTORS.
6th and N. Y. Ave. N.W. NA. 5000.

CASH FOR YOUR CAR.
L. P. STEUART, INC.
1325 14th St. N.W.

Everything Points to
ARCADE PONTIAC CO.
1419 Irving St. N.W. ADams 8500.

OURISMAN — OURISMAN

CARS YOU CAN *Rely* ON AT SAVINGS YOU CAN *Depend* ON!

OK

Just Released!
EXACTLY 15
1938 CHEVROLET
Demonstrators & Official Cars
SAVE UP TO $100

'35	Plymouth 4-Dr. Trunk Sedan	$339
'35	Ford Town Sedan	$269
'34	Chevrolet Town Sedan	$249
'34	Ford Tudor	$199
'34	Chevrolet Conv. Coupe	$269
'33	Chevrolet Coach	$189
'32	Chevrolet Coach	$149
'32	Chevrolet 6-Wh. Sedan	$159
'35	Ford Sport Coupe	$249

'36 CHEVROLET Town Sedan $459	'37 CHEVROLET Sport Coupe $559
'36 CHEVROLET Club Sedan $469	'37 CHEVROLET Town Sedan $569
1936 FORD Tudor $329	'35 CHEVROLET Sedan $349

PAINT JOB
To Your Order
AT NOT ONE CENT EXTRA COST!

TRUCK SALE!

'36	Ford ½-ton Panel	$289
'35	Ford ½-ton Panel	$249
'35	Dodge ½-ton Panel	$289
'34	Chevrolet ½-ton Panel	$219

Visit Our Newly Enlarged Service Department
OURISMAN
610-618 H St.
621-633 H St.
632-654 H St.
N.E.
CHEVROLET
Open Daily and Sunday Until 10 P. M.
All Operations Now Concentrated in Northeast

Bob Burns Says—

Somehow people have got the idea that my folks down home are easy going and listless, but I wanta tell you if you give 'em a goal to work for, they'll surprise you.

Not long ago, a fella was visitin' my home town and he noticed that while all the other citizens were mostly just sittin' around, every time he saw my Uncle Hod, he would be dashin' up and down the street on the run. The stranger called my uncle over and says: "You seem to be the most ambitious man in town."

Uncle Hod says: "Am I ambitious—brother I won't be satisfied until my wife is doing all the first-class washings in this town."

Copyright, 1938, Esquire Features, Inc.

DONALD DUCK— Laying-Down Exercises. By Walt Disney

ROY POWERS, EAGLE SCOUT— Snorky's Model Train By Paul Powell

Registered U. S. Patent Office.

WELL AT LEAST WE KNOW THOSE MEN ARE LOOKING FOR SOMETHING UNDER THE WATER - BUT WHAT?
THE FELLOWS UP THERE ARE CALLING US
WHAT ARE BILL AND SNORKY DOING, FOR GOODNESS SAKE
IF IT'S SNORKY PATTON HE'S PROBABLY FOOLING WITH THOSE ELECTRIC TRAINS HE MADE - HE'S NUTS ABOUT THEM
LOOK, ROY - ISN'T THIS A SWELL SETUP FOR OUR MODEL TRAINS?
IT'S SWELL, ROY - BRIDGES, GRADES, TUNNELS AND EVERYTHING!
WAIT A SECOND, FELLOWS I'VE GOT AN 'IDEA' - SAY! YOU CAN BE A BIG HELP!
BIRDS
BLUE WINGED WARBLER

NED BRANT—A Story of College Athletics By Bob Zuppke

Famous Football Coach.

4-27
I TOLD YOU WE'D WHIP THE SOCKS OFF COLERAINE
I'M NOT COMPLAINING, BUD, BUT I WOULDN'T EXACTLY CALL 4 TO 3 AN ANNIHILATION!
THERE YOU ARE, NED - I PITCH MY HEAD OFF AND GAIL SQUAWKS ABOUT THE SCORE!
CORRECTION: MISTER SHEKELS DIDN'T PITCH HIS HEAD OFF - THE COLERAINE PLAYERS KNOCKED IT OFF WITH THREE RUNS IN THE NINTH
WHAT'S THE MATTER WITH YOU, JAKE?
LOOKS LIKE SOMEONE HAD JUST TORN A THICK STEAK OUT OF HIS PAWS!
IT'S OUR SHOP - FANBELTS AND MINE - BUSINESS IS TERRIBLE - WE'RE GOING TO THE WALL!
ALL RIGHT - THE MAN'S GOING TO THE WALL - LETS FIND A GOOD WALL - WE CAN'T LET HIM GO TO JUST ANY OLD WALL

Choice Tickets Now Available to the 5th Annual
NATIONAL FOLK FESTIVAL
Sponsored By Washington Post Folk Festival Assoc.
CONSTITUTION HALL—MAY 6, 7, 8
Matinees.....50c and 75c (Box Seats, $1)
Evenings.....50c, 75c, $1 (Box Seats, $2)
Tickets on Sale in Washington Post Building

TERRY AND THE PIRATES Hear Terry and the Pirates—5:15 p. m. today—WRC By Milton Caniff

YOU MAY REST ASSURED MY FATHER WILL HAVE YOU PUNISHED FOR THE MANNER IN WHICH YOU HAVE TREATED ME!
I'M SURE HE WILL, DARLING, IF THE KEEPERS WILL RELEASE HIM FROM THE MADHOUSE WHERE YOU MUST HAVE DRIVEN HIM LONG AGO!
S'MATTER, CONNIE?
DUNNO, MIST TERRY! OL' CHUG ENGINE GO SPLUTTER FLUTTER LIKE AILING PUSSY-KITTEN!
COULDN'T BE OUT O' GAS! WE HAD PLENTY AT THE CAMP WHERE WE WERE ATTACKED! I'LL LOOK!
JEE-OWSY! THAT BRAT SHOT HOLES IN OUR TANK! IT'S AS DRY AS A LECTURE!
THAT'S NOT ALL...
THERE'S SOMETHING COMING UP THE ROAD! IF IT'S SOLDIERS, THEY'LL NAB THIS CAR SURE AS TOMORROW! -AND HOW I HATE TO WALK!

BIG CHIEF WAHOO By Saunders and Woggon

HOMEWARD BOUND! WITH THE MUTINY QUELLED, THE TREASURE SAFE, OSCAR, THE OCTOPUS, AT THE HELM, AND A SPANKING BREEZE FILLING THE SAILS!
♫ SAILING, SAILING OVER THE BOUNDING MAIN ♫ I SAY, MINNIE, WHERE'S THE CHIEF?
HE'S UP FORWARD FISHING, I GUESS!
CRASH!
QUICK, MINNIE! INTO THIS LIFE BELT! SOMETHING'S GONE HAYWIRE! AHOY, CHIEF, HAVE WE RAMMED AN ICEBERG?
NOPE! WAHOO JUST FISHIN' WITH UM BIG HOOK!

WINNIE WINKLE Public Appearance By Branner

NOW STOP YOUR GRUMBLING, DEAR! NO ONE'S GOING TO SEE YOU!
HOLY SMOKE! DON'T OPEN THAT DOOR UNTIL I GET THIS THING OFF! I'D DIE IF ANY ONE SAW ME LIKE THIS!
ALL RIGHT, DARLING!
WHO WAS IT?
THE JANITOR! HE SAID THE PEOPLE ACROSS THE COURT ARE COMPLAINING ABOUT YOU—
-NOT PULLING THE SHADE DOWN WHEN YOU PUT YOUR DRESS ON!

MICKEY FINN By Lank Leonard

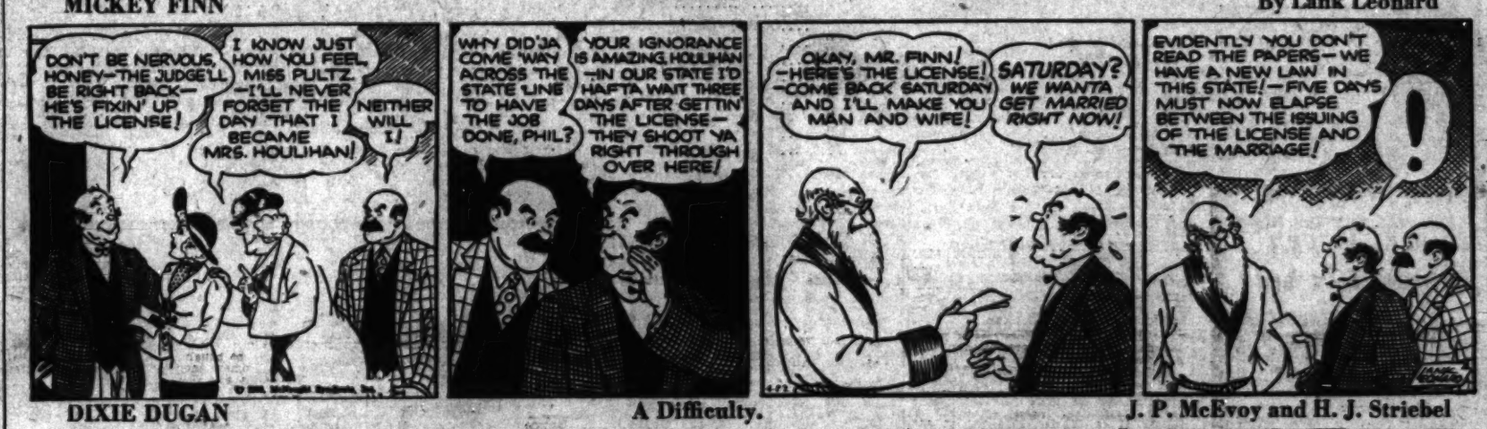
DON'T BE NERVOUS, HONEY—THE JUDGE'LL BE RIGHT BACK— HE'S FIXIN' UP THE LICENSE!
I KNOW JUST HOW YOU FEEL, MISS PULTZ. —I'LL NEVER FORGET THE DAY THAT I BECAME MRS. HOULIHAN!
NEITHER WILL I!
WHY DID'JA COME 'WAY ACROSS THE STATE LINE TO HAVE THE JOB DONE, PHIL?
YOUR IGNORANCE IS AMAZING, HOULIHAN —IN OUR STATE I'D HAFTA WAIT THREE DAYS AFTER GETTIN' THE LICENSE— THEY SHOOT YA RIGHT THROUGH OVER HERE!
OKAY, MR. FINN! —HERE'S THE LICENSE! —COME BACK SATURDAY AND I'LL MAKE YOU MAN AND WIFE!
SATURDAY? WE WANTA GET MARRIED RIGHT NOW!
EVIDENTLY YOU DON'T READ THE PAPERS—WE HAVE A NEW LAW IN THIS STATE!—FIVE DAYS MUST NOW ELAPSE BETWEEN THE ISSUING OF THE LICENSE AND THE MARRIAGE!
!

DIXIE DUGAN A Difficulty. J. P. McEvoy and H. J. Striebel

MR. PANDA COULDN'T AFFORD TO ADOPT THE ORPHANS SO IT IS ARRANGED THAT THEY ADOPT HIM!
"DADDY PANDA" IS NOW IN CHARGE OF THE ORPHAN'S HOME!
4-27
YA MEAN YER GONNA TELL US BED-TIME STORIES EV'RY NIGHT?
YES—WILL YOU LIKE THAT?
WILL WE? BOY-O-BOY!
WE'LL LOVE UT, DADDY PANDA! HEE-HEE-HEE!
???THERE'S ONE THING I'M AFRAID OF—
WHAT'S THAT?
THE CHILDREN LOVE HIM SO MUCH, I'M AFRAID IT'LL BE RATHER DIFFICULT FOR ANYONE ELSE TO ADOPT THEM

JOE PALOOKA Penalized. By Ham Fisher

ATTENTION! WE 'AVE JUST RECEIVE INFORMATION ZAT A LADY WAS ABDUCTED DURING ZE BRAWL AT ZE CAFE DE RAT MORT.
WE 'AVE REASON TO BELIEVE ZE ABDUCTOR WAS ZE INFAMOUS SHEIK IBI-BEN-ABOU!! ZE MEN WHO WERE IN ZE CAFE WEEL FORM A DETACHMENT TO SEARCH FOR 'ER.
FINE THING I SAY! MARCHIN' OUT INTA THE RUDDY DESERT ON A GOOSE CHASE. LIKE LOOKIN' FER A NEEDLE IN A HAY-STACK.
WHAT WAS THAT A-QUIPMUNT HE SAID I WE WAS T'CARRY?
SAME WEIGHT THEY PUT ON A CAMEL. WISH I WAS BACK AT ME OLD TRADE OF BURGLAR!
C'MON HE'S HOLLERIN' FER US.

JANE ARDEN On the Trail. By Monte Barrett and Russell Ross

Registered U. S. Patent Office.

4-27
JANE THINKS STOPE FOUND DIRECTIONS AND A RAILROAD TICKET IN VAL'S POCKET AND HAS GONE THERE!
HIS CLOTHES HAD BEEN SEARCHED!
THAT CAMP IS A PERFECT HIDE-OUT!
WE KNOW STOPE HAS DISAPPEARED!
A FAST CAR CAN GET TO MY CAMP IN A FEW HOURS!
COME ON— LET'S GO!
WHILE MILES AWAY IN THE BIG WINDY MOUNTAINS-
THIS HANDS ME A LAUGH— NO ONE WILL EVER FIND ME HERE!

BENNY He Knows His Onions By J. Carver Pusey

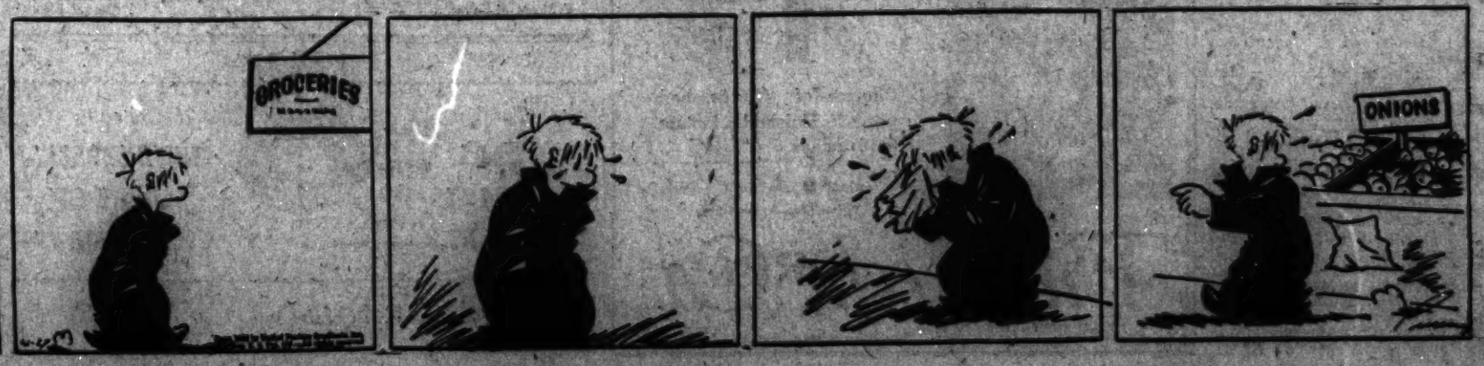

Farley Denies That President Hates Business

Says His Foes 'Might as Well Accuse Him of Burning Barns.'

By the Associated Press.

Columbia, S. C., April 26.—Postmaster General Farley scoffed at charges that the Roosevelt Administration was unfriendly to business and that the President was inclined to seek a dictatorship in a speech here tonight defending the Federal Government's recovery spending program.

"Nothing could be sillier than the idea that this Administration—or any other Administration for that matter—is an enemy of business," said Farley before a six-State conference of women Democratic leaders. His speech was broadcast over a Nation-wide hookup.

Of the word "dictatorship" Farley asserted:

"Actually they might as well accuse the President of going around the country burning barns and stealing sheep."

Says 'Priming' Worked.

Opponents of the "pump-priming" plan, he said, charged that the previous spending program "effected only a temporary improvement in our economy, and therefore should not be tried again."

"Well," he answered, "the process did get us back to a state of affairs where dividends and business profits were among the commonplaces of industry and farming."

The "permanent results," he said, were apparent in every city where buildings have gone up, in every rural community where good roads have been run, in numerous post-offices and in 50,000 schools, besides in the work of the Civilian Conservation Corps, "not only in the forest protection and flood prevention, but in the salvation of 1,000,000 fine boys who but for this opportunity afforded by the camps, would have been exposed to the perils of joblessness, and many of whom would have sunk in a swamp of despond."

"Maintained Confidence."

That program, he asserted, "kept this country from social disturbance, preserved intact our American institutions, restored and maintained confidence in our banks."

The Cabinet officer said:

"No administration can be successful unless it struggles always for the prosperity of the Nation. This does not mean in all cases that its must enlist on the side of those who have already great fortunes and think that those fortunes should be increased without regard to the term of millions of American citizens dependent on their labor for their daily bread. There is no real prosperity in a nation made up of a few hundred multimillionaires, with a great mass of the people so near the starvation line that their every day is a day of anxiety."

Frank K. Green Funeral Is Set For Tomorrow

Funeral services for Frank Key Green, marshal of the United States Supreme Court for 23 years, will be held tomorrow at 10 a. m. at Holy Trinity Church, Georgetown. Burial will be in Cedar Hill Cemetery.

Mr. Green, who died yesterday at Emergency Hospital at the age of 61, had served at the Supreme Court longer than any other present employe. He was appointed a page in 1891, when 14, and successively rose to be librarian, crier, and, in 1915, marshal, a post he occupied at the time of his death.

As marshal, his duty was to issue subpenas for witnesses to the court. He often recalled that his first subpena was served on J. P. Morgan, jr., to show cause why he should not surrender to the State of Virginia the will of Martha Washington, which the younger Morgan had inherited from his father. The will had allegedly been stolen from the clerk's office of Fairfax County by soldiers during the Civil War. Morgan returned the will to Virginia before the case was heard.

Mr. Green was well known to hundreds of distinguished visitors to the Supreme Court, whom he escorted into the courtroom through a special side entrance. In addition to being marshal, he was superintendent of the building.

A member of the Sons of the American Revolution, Mr. Green was a descendant of George Plater, one of the early governors of Maryland. Great grandson of Uriah Forrest, an officer on George Washington's staff, Mr. Green was the son of George Forrest and Maria Devereux Green. He was born in Washington on the old Rosedale estate, originally owned by Uriah Forrest. Francis Scott Key, author of the "Star-Spangled Banner," was related by marriage to Mr. Green's family.

He is survived by a stepdaughter, Miss Virginia Ellis, of Washington; three sisters, Mrs. Ann F. Wheat, Miss Georgia F. Green and Mrs. Walter S. Matthews, all of Georgetown, and three brothers, George Plater Green, of Cleveland; Devereux Green, of Georgetown, and Zola C. Green, of Chicago. Mr. Green's home was at 3122 Q street, Georgetown.

Thomas E. Turpin Rites Set for Today

Funeral services for Thomas Edmunds Turpin, who died Sunday, will be held at his home, 604 Longfellow street northwest, at 11 a. m. today. Burial will be in Oak Hill Cemetery.

A patent attorney for a half century, Mr. Turpin at the time of his death was associated with the firm of Clarence A. O'Brien and Hyman Berman. Born in Washington 67 years ago, he was educated in local public schools and at Georgetown University.

He is survived by his wife, Mrs. Aspasia Turpin, and a sister, Mrs. Mary Belle Prosperi, of Washington.

Services at 2 Today For Maj. Gen. Swift

Funeral services for Maj. Gen. Eben Swift, retired, who died here on Monday, will be held with full military honors at 2 p. m. today in Arlington Cemetery. The honorary pallbearers will be Maj. Gen. Hanson E. Ely; Maj. Gen. Peter C. Harris; Col. Gustav. J. Fiebeger; Col. Alonso Gray; Col. Alexander Rodgers, and Maj. Parker W. West.

Daily Cross Word Puzzle

ACROSS.

1 Serpent
4 Peruse
8 Tree trunk
12 Beverage
13 Sea eagle
14 Lamb's pen name
15 Message by wire
17 Directs
18 Expression of amusement or approval
19 Continent
21 Masculine nickname
24 Symbol for nickel
25 Quick to learn
28 Also
29 Between: prefix
33 Jump
35 Floor covering
37 Yield under pressure
38 Summons in a public place
40 Number
42 Animation: slang
43 Sign of the infinitive
44 Make or become well
46 Hair ointment
50 Forbidden
54 Above
55 Lowering
56 Bamboolike grass
59 Box scientifically
60 Topnotcher
61 Finishes
62 Leisure
63 Understand

DOWN.

1 Coins of Siam
2 Appear
3 Language of the Buddhist scriptures
4 Presiding officer of the D. A. R.
5 Make a mistake
6 Literary fragments
7 Division of ancient Greece
8 Carrying
9 Medley
10 Walk lamely
11 Comfort
16 Old musical note
20 One: prefix
22 June bug
23 Young people
26 High mountain
28 Edible seed
27 Label
30 Point
31 Night before an event
32 Corded fabric
34 Old military explosive devices
36 Turn to the right
39 Turf
41 Sort
45 Ingredient of varnish
46 Small opening
47 Part of a kitchen range
48 Reward
49 Formerly
51 Diagonal
52 A single time
53 S-shaped molding
56 Ornament atop a spire
57 Barrier in a stream

YESTERDAY'S ANSWER.

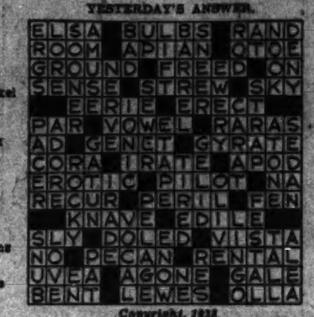

Copyright, 1938.

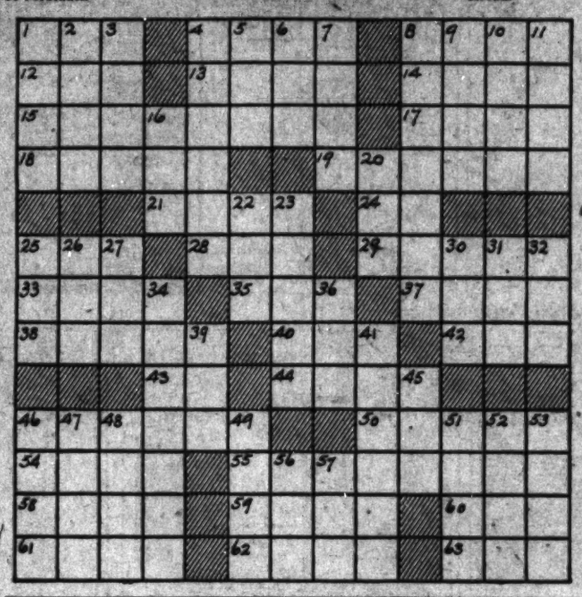

The Post Radio Time-Table

Wednesday, April 27 — Washington — Eastern Standard Time.

	WMAL 476M—630KC	WRC 316M—950KC	WOL 229M—1,310KC	WJSV 206M—1,460KC	
6:00	....	Gordon	Musical Clock....	....	6:00
6:15	....	Hittenmark	" "	....	6:15
6:30	Today's Prelude.	" "	" "	....	6:30
6:45	" "	" "	" "	....	6:45
7:00	" "	" "	" "	Arthur Godfrey	7:00
7:15	Musical Clock...	" "	" "	" "	7:15
7:30	Station PDS	" "	News	" "	7:30
7:45	Presents	" "	Musical Clock....	" "	7:45
8:00	" "	News	" "	News	8:00
8:15	" "	Gordon	" "	Arthur Godfrey	8:15
8:30	Earl Godwin ...	Hittenmark	" "	Road of Life..	8:30
8:45	Distinctive Music	" "	News	Back's Children	8:45
9:00	Aunt Jemima ...	Mrs. Wiggs	Singing Strings ..	Kitty Kelly ..	9:00
9:15	Margo of C'wood	John's Other Wife	Choir Loft	Myrt and Marge	9:15
9:30	Terry Regan ...	Just Plain Bill...	Morning Concert..	Hilltop House .	9:30
9:45	G. Hall's Orch..	Woman in White	News; Pol. Flashes	Stepmother ...	9:45
10:00	Mary Marlin ...	David Harum	Get Thin to Music	Hillbilly C'pions	10:00
10:15	Doctor Says ...	Lorenzo Jones ...	Traffic Court	To Be Ann...	10:15
10:30	Vic and Sade ...	How to Be Ch'ming	Organ Recital ...	Big Sister ...	10:30
10:45	Edward MacHugh	Helly Peggy	Musical Potpourri	R. Life Stories	10:45
11:00	Time for Thought	D. Harding's Wife	" "	Mary McBride.	11:00
11:15	Kidoodlers	The O'Neils	" "	Goldbergs	11:15
11:30	National Farm	Mary Mason	Issues Before	Romance	11:30
11:45	and Home Hour	" "	Congress	O. Gal. Sunday	11:45
	AFTERNOON PROGRAMS.				
12:00	National Farm	News	D. A. R. Program	Betty and Bob.	12:00
12:15	and Home Hour	Bennett, Wolverton	News	Betty Crocker.	12:15
12:30	Mother-in-Law .	Fun to Keep House	Rex Battle's Orch.	Grimm's D'hter	12:30
12:45	News	Words and Music.	Voice of Exper...	Valiant Lady ..	12:45
1:00	Swingtime Trio..	Your Health	Harold Turner ..	Magic Hour...	1:00
1:15	Let's Talk it Over	" "	Reveries	O'Neils	1:15
1:30	Waltz Favorites.	Brevity Matinee..	Variety Program.	Amer. School	1:30
1:45	" " .	" " ..	" " .	of the Air	1:45
2:00	Continental	P. Young's Family	Tony Wakeman...	Aladdin's	2:00
2:15	Varieties	Ma Perkins	" " ...	Kitchen	2:15
2:30	Garden Pil'mage	Vic and Sade	Jam Session	Kate Smith ...	2:30
2:45	Spitalny's Orch.	Guiding Light ...	Tony Wakeman...	Folk Festival..	2:45
3:00	Club Matinee ...	Backstage Wife ..	News	Washington-	3:00
3:15	" " ...	Mary Marlin	Tony Wakeman...	Boston Baseball	3:15
3:30	" " ...	Hughes Reel	" " ...	Game	3:30
3:45	" " ...	Easy to Remember	" " ...	" "	3:45
4:00	Alice H. Drake.	M. About H'lywood	" " ...	" "	4:00
4:15	Don Winslow ...	Terry and Pirates	Mark Love	" "	4:15
4:30	Singing Lady ...	Your Family, Mine	Tony Wakeman...	" "	4:30
4:45	News	Orphan Annie...	" " ...	" "	4:45
5:00	America's Schools	Sundown Revue ..	House Jack Built	Music Moods ..	5:00
5:15	Twilight Tunes..	Revelers; News .	Cocktail Capers..	Rhythm	5:13
5:30	Twilight Tunes.	Sports Column ..	" " ..	Beake Carter .	5:30
5:45	Lowell Thomas .	Dick Tracy	News	Lum and Abner	5:45
	EVENING PROGRAMS.				
6:00	Easy Aces	Amos 'n' Andy...	Baseball Results..	Entertainment .	6:00
6:15	Mr. Keen	Uncle Ezra	Five-Star Final ..	Arch McDonald	6:15
6:30	Rep. Martin Dies	Radio Joe	Lone Ranger	Suffrage Drive.	6:30
6:45	Science on March	Joe Rines' Orch..	" " ...	Mme. Kai-Shek	6:45
7:00	Roy Shield's	One Man's Family	Felton Lewis, jr..	Cavalcade of	7:00
7:15	Revue	" "	Melody Man	America	7:15
7:30	Harriet Parsons.	Tommy Dorsey's	Washington Spells	Ben Bernie and	7:30
7:45	Dixie Harmonies.	Orchestra	" "	all the Lads	7:45
8:00	Umbrella Court	Town Hall	Tonic Time	Kostelanetz ...	8:00
8:15	of the Air	Tonight	Jimmy Scribner..	" ...	8:15
8:30	Under Western	" "	Jazz Nocturne ...	The Word	8:30
8:45	Skies	" "	" " ...	Game	8:45
9:00	Nat. Auto Dealers	Kay Kyser's	News	Gang Busters..	9:00
9:15	Nola Day	Orchestra	Rhythm Rhapsody.	" " ..	9:15
9:30	N. B. C. Minstrel	" "	Melodies From	Jack Shannon..	9:30
9:45	Show	" "	the Sky	" " ..	9:45
10:00	Dancing Disk...	News; Tune Types	Sports Resume ..	J. M. Landis..	10:00
10:15	K. Jester's Orch.	" "	Labor Parade ...	Evelyn Tyner..	10:15
10:30	Kay's Orchestra.	District Suffrage..	" " ...	News	10:30
10:45	News	Brigadiers	" " ...	Artie Kassel ..	10:45
11:00	Mrs. E. Meyer.	Bill Coyle; Music	Art Brown	Red Norvo's	11:00
11:15	Music As You	Modern Music	" "	Orchestra	11:15
11:30	Desire It	Maestros	Reisman's	Ozzie Nelson's	11:30
11:45	" "	" "	Orchestra	Orchestra	11:45
12:00	Night Watchman.	.....	News	Paul Kain's	12:00
12:15	(Until 2 a. m.)	.....	Noble's Orchestra.	Orchestra	12:15
12:30	....	.....	L. Prima's	The Witching	12:30
12:45	....	.....	Orchestra	Hour	12:45
1:00	....	.....	Dance Orchestra..	Sign Of	1:00
1:15	....	.....	(Until 2 a. m.	....	1:15

How MOTHER Would Welcome Your

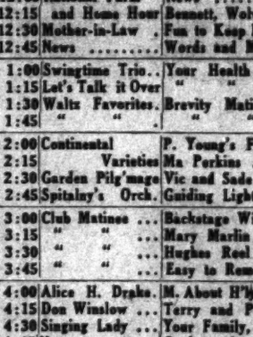

True-to-Life Poly-foto
PORTRAIT
$1 3 for 2.50

Choice of 48 finished poses. Finished Picture 8x10 inches.

Nominal Charge for Coloring
Poly-foto—Main Floor

The Hecht Co.
F ST. AT SEVENTH — NATIONAL 5100

Contract Bridge

By Mrs. Ely Culbertson

Bidding the Opponents' Suit.

The opportunity to "cue bid" the opponents' suit on the first round of bidding does not arise very often, inasmuch as the honor trick and distributional requirements for this enormously strong bid are necessarily high. As almost everyone knows, to overcall an opponent's bid with the same suit is the strongest measure available and such an overcall is forcing to game. Consider South's glorious opportunity in the following hand:

East, dealer.
Both sides vulnerable.

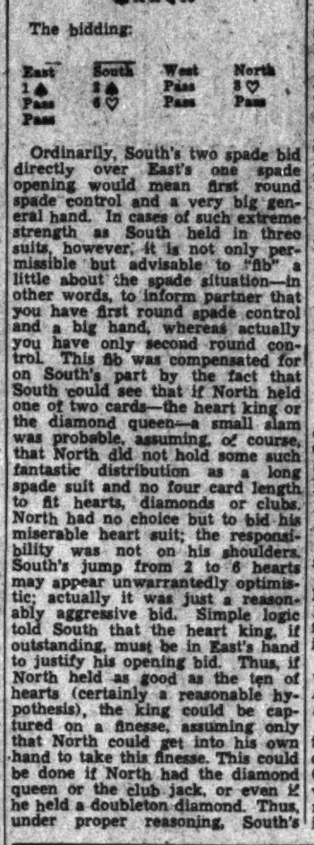

The bidding:

East	South	West	North
1 ♠	2 ♠	Pass	3 ♡
Pass	6 ♡	Pass	Pass
Pass			

Ordinarily, South's two spade bid directly over East's one spade opening would mean first round spade control and a very big general hand. In cases of such extreme strength as South held in three suits, however, it is not only permissible but advisable to "fib" a little about the spade situation—in other words, to inform partner that you have first round spade control and a big hand, whereas actually you have only second round control. This fib was compensated for on South's part by the fact that South could see that if North held one of two cards—the heart king or the diamond queen—a small slam was probable, assuming, of course, that North did not hold some such fantastic distribution as a long spade suit and no four card length to fit hearts, diamonds or clubs. North had no choice but to bid his miserable heart suit; the responsibility was not on his shoulders. South's jump from 2 to 6 hearts may appear unwarrantedly optimistic; actually it was just a reasonably aggressive bid. Simple logic told South that the heart king, if outstanding, must be in East's hand to justify his opening bid. Thus, if North held as good as the ten of hearts (certainly a reasonable hypothesis), the king could be captured on a finesse, assuming only that North could get into his own hand to take this finesse. This could be done if North had the diamond queen or the club jack, or even if he held a doubleton diamond. Thus, under proper reasoning, South's highly aggressive bidding becomes merely logical. The contract met with the success it deserved.

East opened the spade king and continued with the ace. Declarer carefully protected his finessing position in hearts by ruffing with South's jack. North then entered his hand with the diamond queen, led the heart ten, and East was helpless. As it happened he did not cover, but a heart continuation from North picked up the king.

It will be noted that if declarer had carelessly ruffed the second spade with the nine of hearts instead of the jack, the slam contract would have been doomed to failure. North could enter his own hand only once and, with dummy reduced to the A-Q-J of hearts, East's king could not have been picked up.

Copyright, 1938, for The Washington Post.

On the Air Today

"Cavalcade of America" features Maria Mitchell, first American woman to gain recognition as a scientist and astronomer, discoverer of a new telescopic comet in 1847, member of the faculty at Vassar College for 22 years—WJSV, 7 p. m.

* * * *

Little Red Riding Hood's traditional adventure with the Big, Bad Wolf goes into swingtime—Edythe Wright singing the familiar story, with Tommy Dorsey's band in the background with descriptive effects—WRC, 7:30 p. m.

* * * *

Judge Mark Question's "Umbrella Court of the Air" holds its twenty-seventh session of questions, answers and cash awards to the winning witnesses—WMAL, 8 p. m.

* * * *

Max Eastman, American humorist, Em-Cees a new program called "The Word Game," which—in his words—is designed to find out if the average person, in everyday conversation, knows what he or she is talking about—WJSV, 8:30 p. m.

* * * *

Mrs. Eugene Meyer speaks on "Democracy and Human Values" at the annual banquet of the National League of Women Voters, held at the Hotel Jefferson, St. Louis, Mo.—WMAL, 11 p. m.

Charles Obenchain Dies in New Jersey

Charles Austin Obenchain, 69, for 40 years associated with the personnel division of the Department of the Interior, died yesterday at the home of a daughter in South Orange, N. J.

Born in Illinois, he was a graduate of the University of Illinois and entered the service of the Interior Department in the administration of William McKinley. He retired last year.

Mr. Obenchain is survived by a daughter, Mrs. William Hooey, of South Orange, and a son Raymond Obenchain, of New York City.

Funeral services will be held Friday at 2 p. m. at the home of his brother-in-law, John Hadley Doyle, 3016 O street northwest. Burial will be in Oak Hill Cemetery.

Mrs. Julia Hastings Is Dead Here at 83

Mrs. Julia L. Hastings, 83, widow of Silas W. Hastings, veteran of the Civil War and a member of Burnside Post of the G. A. R., died yesterday after a brief illness at her home, 2812 Thirteenth street northwest. She had been ill about a week.

A native of Canton, Ohio, where she was prominently identified with church and welfare work, Mrs. Hastings is survived by a daughter, Mrs. Carrie Lee Barnard, of Westfield, N. J., and a son, Charles Hastings.

She also leaves two grandsons who are cadets at the U. S. Military Academy at West Point, Harvey P. and Milton C. Barnard.

Mrs. Hastings was a member of the daughters of the American Revolution, and belonged to Canton, Ohio, chapter. Funeral services will be held at a time to be announced later, followed by burial in Arlington National Cemetery.

Folks:

Here we go again!

Due to daylight savings schedules the "Budget Bunch" and "me"—will "be on"—Wednesdays (starting tonite) at 6:30.

Tune-in for 15 minutes of "Life as 'She' Is" (519th consecutive weekly program this evening).

"Radio Joe"

Sponsored by THE S. D. J. KAUFMAN STORES
"EVERYTHING MEN WEAR"

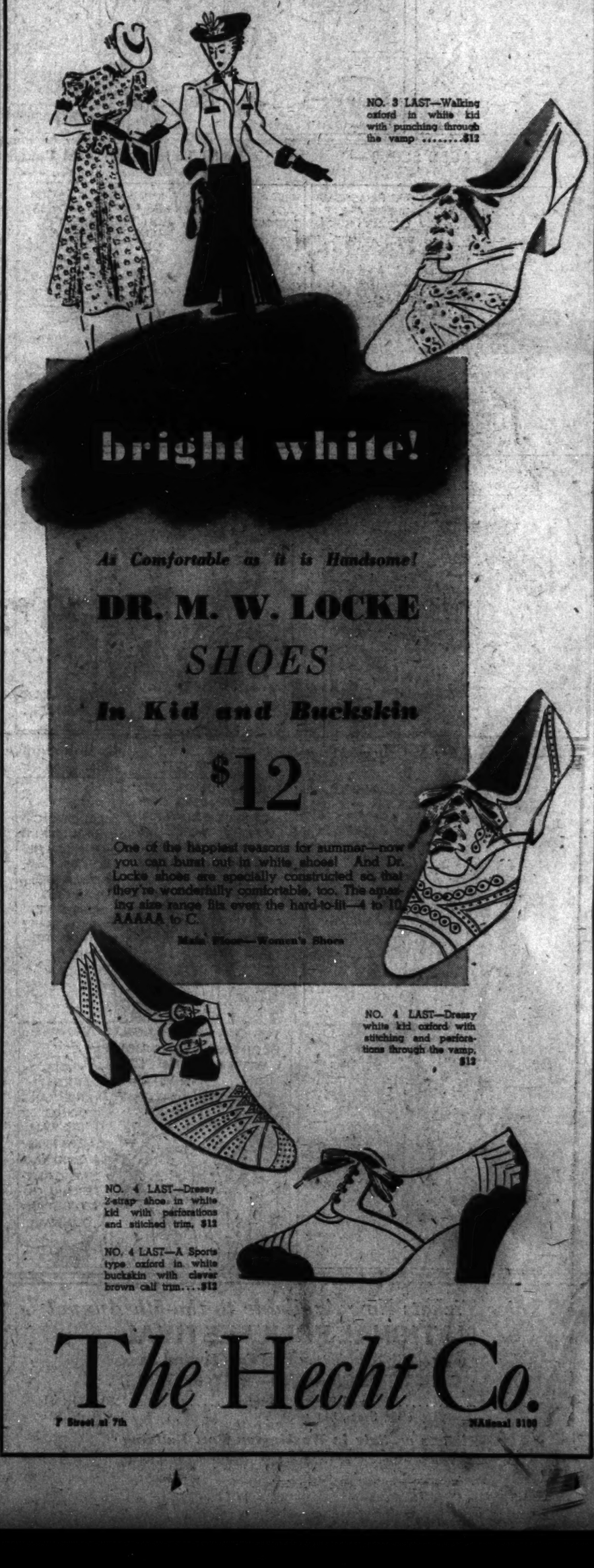

NO. 3 LAST—Walking oxford in white kid with punching through the vamp $12

bright white!

As Comfortable as it is Handsome!

DR. M. W. LOCKE
SHOES
In Kid and Buckskin

$12

One of the happiest reasons for summer—now you can burst out in white shoes! And Dr. Locke shoes are specially constructed so that they're wonderfully comfortable, too. The amazing size range fits even the hard-to-fit—4 to 10, AAAAA to C.

Main Floor—Women's Shoes

NO. 4 LAST—Dressy white kid oxford with stitching and perforations through the vamp. $12

NO. 4 LAST—Dressy 2-strap shoe in white kid with perforations and stitched trim. $12

NO. 4 LAST—A Sports type oxford in white buckskin with clever brown calf trim....$12

The Hecht Co.
F Street at 7th — NAtional 5100

The Bolero
HOUSE COAT
That Looks Like A Dinner Dress

$1.99

Bring your back and shoulders out into the sunshine—or cover them up with the wee bolero—it's as clever an idea as we've seen in months! Gay print percale with red, blue or green predominating—cut in wonderfully flattering lines, with a skirt that goes 'way 'way out. Sizes 12 to 20.

Third Floor—Negligee Dept.

The Hecht Co.
F Street at Seventh — NAtional 5100

Tonight **DIAL WMAL 8 P. M.** — **8** — *Listen to* **THE UMBRELLA COURT OF THE AIR**

Questions! Answers! And Plenty of Fun!